The Chicago Daily Tribune

THE WORLD'S GREATEST NEWSPAPER

FINAL EDITION

VOLUME LXXVIII.—NO. 173. C. [COPYRIGHT: 1919: BY THE TRIBUNE COMPANY.] MONDAY, JULY 21, 1919.—30 PAGES. THIS PAPER CONSISTS OF TWO SECTIONS—SECTION ONE. ** PRICE TWO CENTS IN CHICAGO AND SUBURBS. ELSEWHERE THREE CENTS.

TO RAISE FARES, WAGES

CARRANZA TO ACT IN KILLING OF CORRELL

Promises to Punish Slayers; Early Invasion Urged.

BY ARTHUR SEARS HENNING.

Washington, D. C., July 20.—[Special.]—While official Washington tonight awaited details of the latest anti-American outrage in Mexico, in which American sailors from the U. S. S. Cheyenne were attacked and robbed by armed Mexicans near Tampico, the state department issued the following statement:

"Acting Secretary of State Phillips announced tonight that the Mexican government has advised the American embassy at Mexico City that it will exhaust every means to prosecute and punish those responsible for the murder og John W. Correll, an American citizen, and the attack upon Mrs. Correll.

Correll Died Defending Wife.

Mr. Correll was killed recently while resisting an attack upon his wife at their home near Colonia, twenty-seven miles north of Tampico. The dispatch which reported the attack said that the assailants were members of a raiding rebel force of approximately fifty men.

"The American embassy and the American consulate at Tampico immediately made urgent representations to protect American citizens in that and punish the perpetrators of the outrage, and to take adequate measures to protect American citizenship in that district.

Call Crimes "Odious."

"Tonight the department of state received a message, stating that as a result of the urgent representations of this government the Mexican foreign office yesterday advised the embassy that 'the Mexican government will omit no efforts in the prosecution and punishment of those responsible for a crime so odious, in the clearing up of which it will exhaust all means at its disposal.'"

The Mexican government's assurance in the Correll case had not been followed up to a late hour tonight by any response to the state department's representations of yesterday, but officials expected a reply from Carranza before many hours.

Daniels Demands Details.

At the navy department Secretary Daniels was waiting for a detailed account of the incident from Commander Finney of the Cruiser Topeka in Mexican waters. Commander Finney was directed last night to send a complete report of the sailors' encounter with the Mexicans and a description of the men.

Although no reply had been received this evening, naval officials were confident a complete report would arrive some time tonight.

The assault upon the American sailors and insult to the flag which their boat undoubtedly was flying have forced the ever troublesome Mexican situation into the Washington forefront again. Officials predict it will force a new and more forcible policy toward Mexico on the part of the "watchful waiting" administration which they say has been in process of development for some time.

Protectorate Is Urged.

Just how aggressive this policy will be is not known here, but for many days state department officials have persistently denied recurrent reports that the government is preparing for intervention to clear the country of murderers and bandit bands which have no respect for American life or property or the American flag.

Notwithstanding these denials, it is reported that some of the president's most trusted advisers have urged him no longer to temporize with Mexico and to establish a protectorate over the country.

That the subject will be forced to a showdown by the newest Tampico incident is regarded by many men in high places here as certain, and they look for it to be the principal subject of discussion when President Wilson meets the cabinet Tuesday.

Congress to Take a Hand.

The Tamesi river incident also will be taken up in congress and the investigation of the Mexican situation scheduled for Tuesday before the rules committee of the house probably will include this latest development in a long series of Mexican outrages against Americans and American interests.

Senator Fall, New Mexico, who com-

(Continued on page 6, column ...)

COPS REMOVED, 10,000 "YARDS" MEN END STRIKE

Meeting on Prairie Votes to Return to Jobs Today.

Nearly 10,000 stockyards workers who have been out on a strike since Friday morning agreed yesterday afternoon to go back to their jobs this morning. They were told a large detail of policemen who have been guarding the various plants, to whom they objected, would be withdrawn.

With thousands of others, the workers voted to stand by the officers of the Stockyards Labor council, who will demand wage increases ranging from 30 to 50 per cent from the packers this week, with a hint of a big strike if the demands are not granted.

Gathering on a big prairie at Forty-seventh and Robey streets, the crowd repeatedly cheered Martin Murphy, president of the council; J. W. Johnstone, secretary, and John Kikulski, chief organizer, during speeches.

"Go Back," Is Word.

"We want you to go back to work in the morning, as Judge Alschuler has requested Chief Garrity to withdraw the policemen around the plants," said Johnstone. "Go back on your jobs and stay there. Let your officers handle or call strikes, for we do not wish to see the spasmodic strikes you have been calling yourselves.

"Now don't go back and try to demand pay for the time you were out on a strike, as you have been doing, for they won't give it to you.

"We have about finished the wage increases and are going to give them to the packers this week. We want you to let the officers handle everything for you. Are you with us?"

"Yes," roared the crowd. Then it cheered.

Cheers for Kikulski.

Kikulski was then formally introduced by Johnstone. Born in Poland, he has been in this country ever since he was a small boy, and speaks four languages. The crowd cheered him.

Kikulski, talking in Polish, impressed on the workers the necessity of going back to work this morning and letting their officers handle the situation.

A meeting of the shop committeemen was held at Columbia hall, Forty-eighth and Paulina streets, in which they were told to get their men back on the job and keep them there for further orders.

Assails Two Captains.

"The conditions will not be friendly between the workers and the packers until Capt. Michael Zimmer of the New City police station and Capt. Coughlin of the Stockyards station are withdrawn from this district," said Johnstone later in an interview.

"We are going to present a new wage scale to the packers this week; the minimum for laborers is to be 70 cents an hour. We will lay the scale before a meeting of the council Monday night for ratification. There may be some changes."

Judge Also Gets Scale.

"It may not be ready for the packers before a week," said President Murphy, "and it will go to them and Judge Alschuler. They probably will be given a couple of weeks to act on it. These men are getting so we can hardly hold them back."

The laborers, who comprise nearly half of the 80,000 employés of all the packing firms, are being paid now at the rate of 42½ cents an hour, with a bonus of $2 per week. This brings their pay up to 46½ cents an hour. The other workers' scale calls for 20 to 50 per cent increases, and the average will run over 30 per cent.

About six weeks ago the packers agreed to continue paying the present wages, which expired with the signing of the peace treaty, for another year.

Stockyards workers in St. Louis, Kansas City, Sioux City and other packing centers also are getting ready to demand more wages.

'The Drink with the Kick' Proves as Advertised

For several days the saloon of Peter Boschelli, 555 South Clark street, has attained great popularity with the thirsty because of the signs in his window which advertise:

"Provino—the Drink with the Kick."

A delighted passerby went into the place last night and ordered a drink of this wonderbul beverage. He paid 10 cents, gulped down the liquid, and waited. Nothing happened. Absolutely nothing.

"Where's the kick?" he asked.

"O, you want the kick, do you?" said Peter Boschelli, and he came from back of the bar and kicked his customer.

"There it is," said he; "have another?"

STATE BOARD GIVES PLEDGE OF REVENUE

Car Men Ready to Take Less than 85 Cents.

That the threatened strike of 15,000 car men in Chicago will be averted appeared probable yesterday. Union officials exhibited a spirit of compromise. The state public utilities commission prepared to back up the railway companies in any reasonable wage increase granted.

Thomas E. Dempcy, chairman of the state commission, which will begin its hearing this morning, said that the commissioners would permit the companies to increase their revenues to meet a just wage increase. This attitude particularly will apply to the surface lines.

"We are prepared to protect the companies from any crippling effects which might be sustained through a wage increase by granting them permission to increase their revenues," said Chairman Dempcy. "This, however, does not mean that they can enter into a wage scale agreement in accordance with the 77 per cent increase demands now being made by the unions."

Ready to Compromise.

The attitude of the commissioner met with the hearty approval of William Quinlan, president of the traction men's organization, who said that he would appear before the commissioners this morning prepared to compromise. The union leader seemed certain that a substantial increase would be favored by the commissioners. He said that he, with other members of the committee, would drive the best bargain possible in behalf of the employés. He admitted that the 85 cents specified in the original demands would likely be shaded. He also added that a reasonable time would be allowed the commission to make a thorough investigation.

"The union does not want to appear belligerent," he said. "We will not demand anything unreasonable from either the commission or the mayor's board. This applies not only to the wage demands, but to the time limit of the two investigating bodies."

No Raise in "L" Fares.

Any increase in fares which might be granted the railway companies by the commission will apply only to the surface lines, it was intimated by Chairman Dempcy last night.

"Conditions in Chicago traffic have changed since the commission granted the 'L' roads a 1 cent increase in rates," he said. "At that time war conditions were undoubtedly cutting into the company's revenues. With the return of the city's soldiers and the increased business activities the elevated roads are now carrying nearly as many passengers as they did before the war.

"The demands of the car men are out of reason, and fare increase in proportion would work a hardship upon the public. The commissioners will make an investigation of higher costs in living and former wage scales. And it will be on these that it will determine a reasonable increase.

"The situation is purely a Chicago problem. Any decisions of the commission in granting increased fares in Galesburg, or other parts of the state, will have no bearing on our investigations here."

See Spirit of Coöperation.

The spirit of coöperation was apparent among all concerned last night. Upon the suggestion of President Quinlan it is possible that the hearings of the commission and the mayor's arbitration board will be merged. Quinlan expressed the view that delaying complications might arise if the two boards conducted their conferences with the union committees separately. Chairman Dempcy said it was Gov. Lowden's intent for the commission to work in harmony with local officials.

The plans outlined by the commission provide for interviewing the union officials today and the company heads tomorrow. If agreements can be reached in these preliminary meetings the findings of the utilities board can be forwarded to the governor by Thursday or Friday. Union officials agreed that this was a reasonable length of time.

Ald. Scott Hogan, one of the four

(Continued on page 5, column 2.)

THE CHANGING WORLD

[Copyright: 1919: By John T. McCutcheon.]

Before the war he was contented with his job.

But after two years of exciting soldier life he is too restless to settle down to the old job again.

Before the country went dry the Monday morning police court was full of "drunk and disorderlies."

But now the old crowd is greatly diminished.

During the war the amount of money in the U. S. was doubled.

And now the prices of food, labor, clothing, and materials are doubled.

THE LABOR SITUATION

Ten thousand stockyards workers who have been on a strike voted to go back to work today. Policemen, to whom they objected as too numerous around the plants, have been withdrawn. Their leaders later this week will present a new scale of wage increase demands ranging from 30 to 50 per cent.

Settlement of the traction crisis by compromise appeared likely when Chairman Dempcy of the utilities board last night said the board probably would raise fares sufficiently to meet a reasonable increase in wages, and President Quinlan of the car men indicated they might meet the commission half way by reducing their demands.

President Simon O'Donnell of the Chicago building trades council appointed a committee of six, which, with his aid, will try to adjust the trouble between the carpenters and the contractors and end the lockout of more than 100,000 building workers this afternoon.

Organizers still are working on the strikers from the Crane company, the Harvester company, and other industrial plants involved in the new form of strike.

The Corn Products strike is about over. The plant is declared to be running at nearly full speed, while a large number of the strikers are out of jobs. State's Attorney Hoyne is investigating the riots.

MARSHAL FOCH EXPECTED IN U. S. IN NOVEMBER

BY FLOYD GIBBONS.

New York, July 20.—[Special.]—Marshal Foch, commander in chief of the allied armies, is to be invited by the American Legion to visit America this fall and to attend the next meeting of the legion in November.

The invitation, long urged by the American veterans who fought under the allied generalissimo, is now crystallizing and will be dispatched by cable in several days over the names of American soldiers now prominent in the great war veterans' association. The action became known in New York today.

From several of Foch's recent statements expressing his wish to visit the country that provided the might and manhood for the final victory an early acceptance is expected.

MILLARD ROACH DIES AS CANOE UPSETS IN LAKE

Friend Tries Vainly to to Save Him; Elopement Recalled.

Millard Roach, grandson of John M. Roach, former president of the Chicago Surface Lines, was drowned in the lake off Webster avenue yesterday when a canoe in which he and a companion were paddling overturned less than 200 feet from the shore.

George Metternach, 2683 Orchard street, who was with him, swam to shore after vainly attempting to save Roach's life.

Lose Hold on Canoe.

Young Roach had gone with his companion to the Lincoln Park Boat club to apply for membership, and while there suggested a canoe ride. Both of the young men wore bathing suits. He was asked if he could swim and said he could. A little distance out a swell caught the canoe and Roach in leaning forward for balance upset it. For a moment or two the youth clung to the canoe, which rolled over and over in the waves. Losing hold at last, Roach clung to his companion until both sank.

Metternach freed himself and came to the top, but Roach came up no more. Metternach made for the shore and called for help.

Recalls Elopement.

A little more than a year ago Roach eloped to Crown Point with Miss Loretta Hayes, now living at 4611 Dover street. After a tempestuous honeymoon of six weeks they parted. The objections of the young man's grandfather, it is said, hastened the separation. Subsequently she sued him for separate maintenance, declaring she still loved him.

This morning divers employed by his grandfather will search for the young man's body.

Two Other Boys Drown.

Toiva Huumo, an 18 year old Waukegan boy, dived into four feet of water off Lake Forest yesterday and broke his neck. He was dead when his companions brought him to shore.

An unidentified Chicago boy, about 17 years old, was drowned when he fell out of a canoe at Fox lake.

THE WEATHER

MONDAY, JULY 21, 1919.

Sunrise, 5:33 a. m.; sunset, 8:20 p. m. Moon rises 1:01 a. m. Tuesday.

Chicago and vicinity—Partly cloudy today, possibly a local thunder shower in afternoon or night; tomorrow fair and cooler; moderate winds, mostly northerly.

Illinois—Partly cloudy weather, with scattered thunder showers today or tonight, followed by generally fair and somewhat cooler tomorrow.

TRIBUNE BAROMETER.

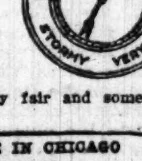

TEMPERATURE IN CHICAGO [Last 24 hours.]

MAXIMUM, 5 P. M. 83
MINIMUM, 5 A. M. 72

3 a. m.	74	11 a. m.	78	7 p. m.	83
4 a. m.	72	Noon	79	8 p. m.	81
5 a. m.	72	1 p. m.	80	9 p. m.	80
6 a. m.	73	2 p. m.	81	10 p. m.	76
7 a. m.	74	3 p. m.	82	11 p. m.	76
8 a. m.	77	4 p. m.	83	Midnight	76
9 a. m.	77	5 p. m.	83	1 a. m.	75
10 a. m.	78	6 p. m.	83	2 a. m.	75

Mean temperature for last 24 hours, 77.5; normal for the day, 73. Excess since Jan. 1, 778 degrees.

Precipitation, 0. Deficiency of precipitation since Jan. 1, .88 of an inch.

Wind—Extreme velocity, 16 miles an hour, from N., at 5:44 p. m.

Relative humidity, 8 a. m., 65; 8 p. m., 44.

MORE CLASHES BETWEEN RACES IN WASHINGTON

Washington, D. C., July 20.—Scattering clashes between whites and Negroes occurred in Washington tonight, and at midnight the police reported that seven Negroes, badly beaten, had been taken to hospitals and fifteen soldiers and marines were under arrest, charged with assault.

The disorders were an aftermath of the riot last night when a mob of soldiers, sailors, and civilians invaded the Negro district in the southwest section of the city seeking a Negro suspected of attacking a white woman.

In each of the clashes tonight, the most of which occurred on Pennsylvania avenue, small bands of white men, made up chiefly of men in uniform, attacked the Negroes as they made their way along the streets.

Police Stop Sunday Golf in Massachusetts Clubs

Holyoke, Mass., July 20.—On orders from Boston, state police officers this afternoon visited the Holyoke Country club and the Mount Tom Golf club and members were told that Sunday golf playing must stop, or action would follow. The visit was made following complaint of the Rev. Martin D. Kneeland of Winchester.

BUDAPEST NOW WAR CARBUNCLE; READY TO LANCE

"Terror Troops" Rule; Bela Kun and "Reds" Out.

BERLIN, July 20.—[By the Associated Press.]—A new reign of terror exists in Budapest, according to a dispatch from the Hungarian capital to the Tageblatt, and "red terror" in its worst form is anticipated.

The dispatch says so-called "terror troops" are now masters of the capital, and that they have stormed the garrison, disarmed the troops of the Bela Kun government, and distributed arms to "the ragged proletariat."

"Terror Troops" New Terror.

The leader of the "terror troops," who was Bela Kun's personal guard of honor, publishes an appeal for volunteers, and the people's commissaires, Varga and Szamuely, and Vice Commissaire of Foreign Affairs Mosesalpary, the new leaders in control, have sent an ultimatum to the "moderate" city commander of Budapest, Habrich, ordering him to give up office and turn over the city to them.

The dispatch says the council of government is still convinced that the entente is too weak or unwilling for armed intervention. It says also that the "red army" of Bela Kun continues to disintegrate. Food conditions in Budapest are said to be indescribable and money is declared to be rapidly falling in value.

Triple Crisis in Hungary.

The Budapest correspondent of the Tageblatt has been enabled to smuggle out of the Hungarian capital an excerpt of a recent speech of Bela Kun, the soviet leader, before the executive council of the soviet.

In the speech Bela Kun made the sensational assertion that Hungary was facing a triple crisis—in power, economics, and morale. The crisis in power, he said, was evidenced by the counter revolution; that in economics in the unbelieveable prices of food, and that in morale in corruption, which had reached such undreamed of limits.

All officials in Hungary, according to Bela Kun, were susceptible to bribery; they were making out passes for persons to flee from Hungary, charging for them from 50,000 to 300,000 crowns.

Every one, he asserted, was swindling, and willing to take any criminal steps to live well.

Kun's "Navy" Deserts.

Advices received here from Budapest say that during the launching of the new Hungarian monitor Marx on Friday, the monitor Szamos, the last unit of the Danube flotilla which had remained loyal to Bela Kun, fled down the Danube to the Serbians.

The officers and men of the crew requested permission to fight against the Hungarian soviet government, and the Serbian government transported them to Szegedin, up the Tisza river, southeast of Budapest, where they were placed at the disposal of the Karolyi forces.

The dispatch adds that the entente apparently will not proceed against Bela Kun but that it has given permission to Karolyi, who has not resigned, to open an offensive.

"WE WILL PAY UNDER PROTEST" —BERNSTORFF

BERLIN, July 20.—[By the Associated Press.]—Count von Bernstorff, former German ambassador to the United States, speaking at a Democratic party meeting today, said Germany must never forget that a world policy such as was engineered before the war had become impossible.

Peace, he added, had been signed under protest, but, having signed, honor demanded as the basis of future policy "that we fulfill the peace terms according to our best ability and with a conscience that does not hinder what we freely admit to the entire world, that the goal of our policy will be to secure a revision of the terms."

"Whoever lives in Germany," Count von Bernstorff said, "knows that we neither want nor can we conduct a war of revenge."

Count von Bernstorff asserted that while the league of nations was regarded in Germany as "a holy alliance" aimed at Germany, and that, without Germany, Austria, and Russia, it would be a mere fiasco, it will assume its real function when Germany enters it of combining all the people's energies.

J. P. Morgan's Sister Is Dead in London

LONDON, July 20.—Mrs. Walter H. Burns, formerly of New York, sister of the late J. Pierpont Morgan and mother of the Viscountess Harcourt, died suddenly today.

STERN TERMS FOR AUSTRIA IN PEACE PACT

Given Fifteen Days by Allies to Reply.

BY RICHARD V. OULAHAN.

Chicago Tribune-New York Times Cable. [Copyright: 1919.]

PARIS, July 20.—At last the Austria peace treaty is completed, and now it is in the hands of the Vienna government's delegates, who will find much to surprise them in the new conditions respecting territorial boundaries.

The complete text of the treaty was handed the Austrian delegation today without ceremony at St. Germain and summaries of it in English and French were furnished the press. The English version, which was sent to America by the committee of public information for publication, contains some surprising omissions regarding the territorial dispositions.

Territory for Austria.

The French summary, however, casts light on the omitted parts which concern the cession of territory. Austria, it is disclosed, is to receive the Oderberg region of Hungary, presumably on ethnological grounds, as its population, consisting of several hundred thousand, is largely German. In this lies the possibility of more trouble, as Bela Kun's Budapest government is not likely to look upon the transfer with equanimity, and it affords him opportunity of again arousing Hungarian nationalistic feeling. Bela Kun managed to raise a large army by appealing to this feeling, only to find his soldiers disintegrating when he resumed the preaching of internationalism and other bolshevist doctrines.

Czechs Are Favored.

Czecho-Slovakia is favored in the revised territorial terms in obtaining the cession of the bridgehead on the Danube opposite Pressburg. The importance of this cession is that it controls terminals of the railroads that furnish connecting links with the Adriatic.

If Bela Kun should decide to contest the transfer of the Oderberg region Austria would have little ability to resist, as the military terms of the treaty provide the reducing of the Austrian army to 30,000 men.

Bela Kun's army, although greatly depleted by the desertions of those who resent his bolshevist efforts, still numbers at least double the forces Austria will be permitted to maintain.

TERMS OF THE TREATY.

PARIS, July 20.—[By the Associated Press.]—The full peace conditions of the allied and associated powers are now in the hands of the Austrians.

The first section of the terms were presented to the Austrian delegates at St. Germain on June 2; the final sections were delivered to them at the same place today without ceremony, by M. Dutaste, secretary general of the peace conference.

The terms comprise the whole treaty which Austria is asked to sign, including the reparation, financial, military, and certain other minor clauses, which were not ready for presentation when the official ceremony took place.

Fifteen Days to Reply.

In an accompanying memorandum the Austrians are granted fifteen days in which to make their final observations, although they have already submitted a large number of notes on the terms previously submitted to them.

In addition to the published summary of the terms of June 2, the new clauses provide for reparation arrangements similar to those in the treaty with Germany, including the establishment of an Austrian subsection of the reparations commission, the payment of a reasonable sum in cash, the issuing of bonds, and the delivery of live stock and certain historical and art documents.

Financial Terms Given.

The financial terms provide that the Austrian pre-war debt shall be apportioned among the various former parts of Austria and that the Austrian coinage and war bonds circulating in the separated territory shall be taken up by the new governments and redeemed as they see fit.

Under the military terms the Aus-

trian army is henceforth reduced to 30,000 men on a purely elementary basis.

Paragraph five, relating to the military, says that the Austrian army shall not exceed 30,000 men, including officers and depot troops. Within three months the Austrian military forces shall be reduced to this number, universal military service abolished, and voluntary enlistment substituted, as part of the plan "to render possible the initiation of a general limitation of armaments of all nations."

Army for Guard Work.

The army shall be used exclusively for the maintenance of internal order and control of frontiers. All officers must be regulars, those of the present army to be retained being under the obligation to serve until 40 years old; those newly appointed agreeing to at least twenty consecutive years of active service. Noncommissioned officers and privates must enlist for not less than twelve consecutive years, including at least six years with the colors.

Within three months the armament of the Austrian army must be reduced according to detailed schedules and all surplus surrendered. The manufacture of all material shall be confined to one single factory, under the control of the state, and other such establishments shall be closed down or converted. Importation and exportation of arms, munitions, and war materials of all kinds is forbidden.

REPARATION TERMS

According to the treaty, the allied and associated governments affirm and Austria accepts the responsibility of Austria and her allies for causing loss and damage to which the allied and associated governments and their nationals have been subjected as a consequence of the war imposed upon them by the aggression of Austria and her allies.

While recognizing that Austria's resources will not be adequate to make complete reparation, the allied and associated governments request and Austria undertakes that she will make compensation for damage done to civilians and their property, in accordance with categories of damages similar to those provided in the treaty with Germany.

Will Decide Damages.

The amount of damage is to be determined by the reparations commission provided for in the treaty with Germany, which is to have a special section to handle the Austrian situation.

The commission will notify Austria before May 1, 1921, of the extent of her liabilities and of the schedule of payments for the discharge thereof during a period of thirty years. It will bear in mind the diminutions of Austria's resources and capacity for payment resulting from the treaty.

As immediate reparation, Austria shall pay during 1919, 1920, and the first four months of 1921, in such a manner as provided by the reparations commission, "a reasonable sum which shall be determined by the commission."

Three Bond Issues.

Three bond issues shall be made, the first before May 1, 1921, without interest, the second at 2½ per cent interest, between 1921 and 1926, and thereafter at 5 per cent, with an additional 1 per cent for amortization, beginning in 1926, and a third at 5 per cent when the commission is satisfied that Austria can meet the interest and sinking fund obligations.

The amount shall be divided by the allied and associated governments in proportions determined upon in advance on a basis of general equity.

The Austrian section of the reparations commission shall include representatives of the United States, Great Britain, France, Italy, Greece, Poland, Roumania, the Serbo-Slovene state, and Czecho-Slovakia. The first four shall each appoint a delegate with two votes, and the other five shall choose one delegate each year to represent them all. Withdrawal from the commission is permitted on twelve months' notice.

MUST CEDE SHIPPING

Austria, recognizing the right of the allies to ton for ton replacement of all ships lost or damaged in the war, cedes all merchant ships and fishing boats belonging to nationals of the former empire, agreeing to deliver them within two months to the reparations commission. With a view to making good the losses in river tonnage, she agrees to deliver up 20 per cent of her river fleet.

The allied an associated powers require, and Austria undertakes, that in part reparation she will devote her economic resources to the physical restoration of the invaded areas. Within sixty days of the coming into force of the treaty the governments concerned shall file with the reparations commission lists of animals, machinery,, equipment, and the like destroyed by Austria and which the governments desire replaced in kind, and lists of the materials which they desire produced in Austria for the work of construction, and which shall be reviewed in the light of Austria's ability to meet them.

Animals to Be Given.

As an immediate advance as to animals Austria agrees to deliver within three months after ratifications of the treaty, 4,000 milch cows to Italy and 1,000 each to Serbia and Roumania; 1,000 heifers to Italy, 300 to Serbia, and 500 to Roumania; 50 bulls to Italy and 25 each to Serbia and Roumania; 1,000 calves to each of the three nations; 1,000 bullocks to Italy and 500 each to Serbia and Roumania; 2,000 sows to Italy, and 1,000 draught horses and 1,000 sheep to both Serbia and Roumania.

Austria also agrees to give an option for five years as to timber, iron, and magnesite in amounts as nearly equal to the pre-war importations as Austria's resources make possible.

She renounces in favor of Italy all cables touching territories assigned to Italy, and in favor of the allied and associated powers the others.

RECORDS, DOCUMENTS

Austria agrees to restore all records, documents, objects of antiquity and art, and all scientific and bibliographical material taken away from the invaded or ceded territories.

She will also hand over without delay all official records of the ceded territories and all records, documents, and historical material possessed by public institutions and having a direct bearing on the history of the ceded territories which have been removed during the last ten years, except that for Italy the period shall be from 1861.

As to artistic, archæological, scientific, and historic objects formerly belonging to the Austro-Hungarian government or crown, Austria agrees to negotiate with the state concerned for an amicable arrangement for the return to the districts of origin on terms of reciprocity of any object which ought to form a part of the intellectual patrimony of the ceded districts, and for twenty years to safeguard all other such objects for the free use of students.

Must Restore Stolen Stuff.

As for special objects carried off by the house of Hapsburg and other dynasties from Italy, Belgium, Poland, and Czecho-Slovakia, a committee of three jurists appointed by the reparations commission is to examine within a year the conditions under which the objects were removed and to order restoration if the removal was illegal. The list of articles includes among others:

For Tuscany, the crown jewels and part of the Medici heirlooms; for Modena "Virgin" by Andrea Del Sarto and three manuscripts; for Palermo, twelfth century objects made for the Norman kings; for Naples, ninety-eight manuscripts carried off in 1718; for Belgium, various objects and documents removed in 1794; for Poland, a gold cup of King Ladislau IV., removed in 1772; and for Czecho-Slovakia, various documents and historical manuscripts removed from the royal chateau of Prague.

FINANCES

The first charge upon all the assets and revenues of Austria shall be the costs arising under the present treaty, including, in order of priority, the cost of the armies of occupation, reparations and other charges specifically agreed to, and, with certain exceptions, as granted by the reparations commission for payment for imports.

Austria must pay the total cost of the armies of occupation from the armistice, so long as maitained, and may export no gold before May 1, 1921, without consent of the reparations commission.

Each of the states to which Austrian territory is transferred and each of the states arising out of the dismemberment of Austria, including the republic of Austria, shall assume part of the Austrian pre-war debt specifically secured on railways, salt mines, and other property, the amount to be fixed by the reparations commission on the basis of the value of the property so transferred.

Will Distribute Bonded Debt.

Similarly, the unsecured bonded prewar debt of the former empire shall be distributed by the reparations commission in the proportion that the revenues for the three years before the war of the separated territory bore to those of the empire, excluding Bosnia and Herzegovina.

No territory formerly part of the empire, except the republic of Austria, shall carry with it any obligation in respect of the war debt of the former Austrian government.

LOST DOMAINS

States to which Austrian territory was transferred and states arising from the dismemberment of Austria shall acquire all property within their territories of the old or new Austrian governments, including that of the former royal family. The value is to be assessed by the reparations commission and credited to Austria on the reparation account.

Property of predominant historic interest to the former kingdoms of Poland, Bohemia, Croatia, Slavonia, Dalmatia, Bosnia, Herzegovina, the republic of Ragusa, the Venetian republic, or the Episcopalian principalities of Trent and Bressanone, may be transferred without payment.

No Commercial Advantages.

Austria renounces all rights as to all international, financial or commercial organizations in allied countries, Germany, Hungary, Bulgaria, Turkey or the former Russian empire. She agrees to expropriate on demand of the reparations commission any rights of her nationals in any public utility or concession in these territories, in separated districts and in mandatory territories, to transfer them to the commission within six months, and to hold herself responsible for indemnifying her nationals so dispossessed.

She also agrees to deliver within one month the gold deposited as security for the Ottoman debt, renounce any benefits accruing from the treaties of Bucharest and Brest-Litovsk, and transfer to the allied and associated governments all claims against her former allies.

Austria shall not be responsible for pensions of nationals of the former empire who have become nationals of other states.

CHAMPION IRELAND'S CAUSE

Two Fighting Colonels Tell Hibernians Erin's Claims Are as Righteous as Any Allowed by "Big Four."

LEFT TO RIGHT
Col. Henry J. Reilly
Col. John V. Clinnin.
PHOTO TRIBUNE NEWS PHOTO SERVICE

WHY 6 BRITISH VOTES TO U.S. 1? REILLY ASKS

Leader of 'Bucks' Scores League of Nations at Irish Fete.

Two of Chicago's fighting colonels, Henry J. Reilly and John V. Clinnin, talked to assembled Irishmen of the Ancient Order of Hibernians at their annual picnic at Gaelic park yesterday, and one of them, Col. Reilly, attacked the proposed league of nations in language that brought the 10,000 audience to its feet in a tumult of cheers.

"Why six British votes to America's one?" he asked.

Col. Clinnin was the first speaker and told of the fighting of the American doughboy beside the British Tommy in Flanders.

Admitted Yankee Valor.

"At first they thought," said Col. Clinnin, "that the American soldier, representing a nation made up of men from every race on the globe, could not fight. Before we left them to go into the all-American sector northwest of Verdun even the most pro-British Englishman admitted that after all it is a question of ideals and nationalism rather than one of blood. It was proved to their own satisfaction that courage isn't the attribute of any one nation or anything that can be inherited."

Then Father James O'Brien, a chaplain, who returned recently from overseas, announced Col. Reilly would talk on the league of nations.

"League Dodges Fair Play."

"The league of nations," said Col. Reilly, "does not fundamentally follow the American ideal of fair play for everybody. America is for democracy, first, last, and always. And democracy means an equal chance for everyone, what Roosevelt called a 'square deal.'

"The question of the league of nations is not, 'What will it benefit us in trade, in diplomacy or world politics?' The question is, 'Does that league follow the American ideal of democracy?' There are three main points to be considered.

"First comes the question of voting. The United States has one vote. France has one vote. Great Britain has six. The league says, of course, that in assembly all questions must be settled unanimously.

Honor Worth Fighting For.

"But in this country there is one class, and a large class at that, who won't admit that war, horrible as war is, may be better than peace at a price which would force us to yield without honor.

"If on a vote our one vote were cast on one side and Great Britain's six votes on the other, the element that would say 'Keep out of war at any price' would be strong, too strong, I am afraid.

"The second point is in Article 10, where it says members of the league promise to help maintain all other existing governments as they now are. From reading the speeches of Senator Lodge and others I see nothing to prove that if we got into trouble with some other power, Japan for instance, that the troops of Britain and France would be over here to help us fight our battles. If it is to be an idealistic league, with every one finding it impossible to adjudge wrong in the acts of another why should Britain be able to outvote us 6 to 1?

Limitation of Armament.

"The third point is on the limitation of armament, provided for generally throughout the articles. Go back a few years and you will find a plan spoken of to limit the armaments of the leading powers of the world, but the plan provided that there should be no change in the then relative ranks of the navies. It would close forever our chances of protecting ourselves against aggression of a stronger sea power.

"Getting right down to brass tacks, Americanism analyzed is the right of people to govern themselves. So why 6 to 1?

"On the Irish question, the same question of the truth of our claims for idealism holds. If it is right and proper for us to sympathize with and recognize Poland and Czecho-Slovakia and the rest of them, why should we fail to recognize the cause of the Irishman in his realization of his dream, that of a government of his own? It is just a question as to whether we are real Americans and real democrats or just pretenders. The rights in the case of Ireland's demand for her independence and the case of the Shantung peninsula Chinese is as plain as in the cases of the half dozen other new republics the league of nations has given ear to."

ALLIES TO FORCE MILITARY BOARD RULE IN HUNGARY

Hesitate Only to Determine Size of Army Needed.

BY FARMER MURPHY.
[Chicago Tribune Foreign News Service.]
[By Special Cable.]
[Copyright: 1919: By the Tribune Company.]

VIENNA, July 16.—[By Courier to Paris, July 20.]—Reluctance of the entente to take forceful action against the soviet government of Hungary is understood to be due to the belief the military operations, if once begun, would require great numbers of troops, greater than it cared to employ. It is true larger forces are necessary now than three months ago, when a handful of men clothed with authority easily could have taken control of the situation, but it is believed by those dealing with the matter there still is time to turn over the bolshevists by a determined stand announced in unequivocal terms and backed by a display of military strength.

Bolshevism in Hungary is an artificial product and its strength almost wholly is confined to Budapest. Even there the majority is against it. People who know are strongly of the opinion Bela Kun and his crowd ought to be ousted by immediate adoption of a vigorous policy involving a minimum of military operations.

The Forces Available.

It is the best opinion that certain peremptory demands should be made with reference to the bolshevist régime. To enforce these dependence would not be placed merely in the armies now surrounding Hungary but in other forces, the British from the Rhine and the Italians from the south in sufficient numbers to show the bolshevists the entente means business.

The demands would say Bela Kun's government menaces all the surrounding states and the general welfare required its dismissal. They would ask complete disarmament and delivery of war material, and an international commission for military control established until a stable government is set up.

At the same time, it would be made known that the entente is ready and willing to negotiate with such a new Hungarian government as would help Hungary to reëstablish itself socially and economically. If demands are not complied with, then military measures would be taken at once.

Demands by Airplane.

The demands of the entente and its desire to restore normal conditions would be made known to the whole country in a proclamation distributed by airplane. The Austrian government is being advised of the entente's proposals. Simultaneous advance of all troops would follow a refusal to listen to this reasonable program. It is known the entente quickly would recognize a Socialist government.

ONE ONLY
BUTTER-NUT BREAD
Made only by SCHULZE BAKING CO.

Breaking in a pair of new shoes

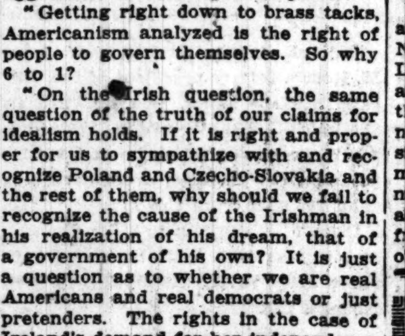

It's torture for lots of people who have tender feet. They dread it and keep putting off buying new shoes. But here's a good way to overcome the trouble:

Have your old shoes put in shape and then switch off between the old ones and the new ones until the new are as comfortable as the old. You can do it if you find the right repair shop.

Try ours. We'll surprise you with the kind of work we do. That's why we're doing such a big repair business. Just send the old shoes in parcel post; we'll fix 'em up and return promptly, parcel post, prepaid, anywhere in the U. S. Easy, isn't it? Give us a trial. Phone Harrison 314. We'll call and deliver.

HASSEL'S
N. W. Cor. Dearborn and Van Buren

LIFE OR DEATH FATE THIS WEEK FOR PEACE PACT

Believed Senate Is Ready to Settle Controversy.

[BY A STAFF CORRESPONDENT.]

Washington, D. C., July 20.—[Special.]—Whether the peace treaty with or without amendments can be put through the Senate of the United States is likely to be decided in the coming week.

The new phase upon which the controversy has entered opposition, leaders say, is one in which the question at issue is not whether the treaty can be changed by direct amendment or by reservations, but whether it can be ratified under any circumstances.

May Oppose Entire Treaty.

Opponents of the league of nations within the last forty-eight hours have assumed a far more aggressive attitude than heretofore, and are organizing their forces in opposition to the entire treaty.

In this fight they will attempt to show that the United States will be in a much better position both with respect to its own interests and its usefulness as a moral force in helping Europe if the treaty is rejected than it can possibly be if the nation becomes more deeply involved in European troubles and makes itself subject to a combination of European nations by joining the league of nations.

Can Observe Obligations.

Obligations imposed upon the United States by the war, it will be urged, can be more effectively observed through diplomatic commissions representing the one wholly free nation left than by tying the nation up with others.

This proposal of coöperation through diplomatic commissions representing the United Sates instead of through actual membership in the league was offered by Senator Knox of Pennsylvania at the outset of the controversy and will be urged by him in connection with his motion to separate the league of nations provisions from the rest of the treaty.

Democrats to Give In?

One of the Democratic leaders said today that there would be no objection from the president to reservations of interpretation intended merely to explain the senate's understanding of the various provisions of the agreement.

Since the Democrats know that the majority of the senate will not accept any such proposal as this, some of the opposition senators insist that the Democrats are prepared to go much farther than they admit and are hoping to conciliate, by actual changes in the document, enough senators to make ratification possible.

The president, having been informed by Republican senators that the treaty will certainly be rejected unless satisfactory reservations are adopted, is expected to make some move which may stem the tide of opposition. What form this will take no one is prepared to predict.

Democrats are scheduled to do most of the talking in the senate this week. Half a dozen of them have given notice of speeches.

SIX IN FAMILY PARTY KILLED IN AUTO CRASH

Milwaukee, Wis., July 20.—Six persons were killed and three injured this afternoon when a crowded automobile, stalled on the tracks of the Northwestern railway on the Silver Springs road, north of here, was struck by a fast passenger train.

The dead are Dionius Chafala, 31; Gustave, 9; Panogiota, 5; Stathy, 4, Chafala's children, and Mrs. Gustave Chafala, 27, and Folonia, her 8 year old daughter. Chafala's wife and two other children escaped with minor injuries. The dead woman was a sister-in-law of the dead man.

Berlin Prepares to Cope with Threatened Strikes

BERLIN, July 20.—[By the Associated Press.]—Minister of Defense Noske has forbidden the use of the Lustgarten and Schlossplatz for open air meetings tomorrow. Therefore there is likely to be bloodshed in connection with the threatened strike. The situation, however, is not clear, the majorities insisting that there will be no strike. But the electrical workers already have decided to go on strike from 6 o'clock in the morning to 8 o'clock at night.

FRANCE AND U.S. AGREE ON PRICE FOR U.S. STORES

Amount to Be Paid for the Left Over War Supplies Kept Secret.

BY RICHARD V. OULAHAN.
Chicago Tribune-New York Times Cable.
[Copyright: 1919.]

PARIS, July 19.—[Delayed.] — The American and French governments have at last come to an agreement on the price to be paid by France for the American military stores, buildings, railroads, and material. The price is still secret, but it is higher than $300,000,000 offered by France, which the United States rejected.

The French press continues to repeat that the United States military authorities in France are burning and otherwise destroying American stores rather than sell them at small profit to the French government. It has been shown that such stores as were destroyed were utterly worthless and could not be sold. Among them were some motor cars which were so decrepit as to be useless or so oil soaked as to be dangerous.

Sold Since the Armistice.

I am able to give figures on the subsistence supplies sold by the United States army to the European governments since the armistice. These do not include material embraced in the omnibus deal just ended with the French government.

The statement furnished me shows that of the subsistence supplies sold since the armistice France bought 292,306,280 pounds at a cost of $22,640,130; the Czecho-Slovak government 33,000,000 pounds at $18,442,520; Poland,, 33,359,000 pounds at $8,271,850; Belgium, the amount of the supplies not stated, paid $937,200; Roumania, 35,400,000 pounds at $21,324,000, and Esthonia 21,910,000 pounds at $5,132,500.

SOLDIER CHARGES BIG WASTE.

Detroit, Mich., July 21.—[Special.]—Vast waste of American material in France is charged by Sergt. Lucius Barnett, of Detroit, who served with a motor transport corps in France, and who has made written charges to the United States senate.

"I am not actuated by spite in making these revelations," Sergt. Barnett said. "There is possibly $25,000,000 more American war material in France that can be saved if the authorities will take the matter in hand and investigate such waste. The American people must insist that it be done.

Destruction at Verneuil.

"I am from the main supply depot at army postoffice No. 772, Verneuil, France, where millions of dollars' worth of supplies were shipped for distribution.

"The last month I was in France I was a noncommissioned officer in charge of a fire detail which destroyed something like $1,000,000 worth of material. It is my desire to make known to the proper authorities the manner in which this material was destroyed. I have seen trucks and ambulances pitched into the flames that were in running condition, with the exception of a wheel or some minor part missing."

FREE-FOR-ALL IN DUBLIN AND CORK

DUBLIN, July 20.—[By the Associated Press.]—Two soldiers walking on the Quay yesterday evening were chased by a large crowd, which tried to throw one of them into the Liffey. As a police sergeant intervened the report of a revolver was heard and the sergeant fell, wounded in the back. The police charged the mob at various points and afterward sixteen patients were treated at the Jervis street hospital.

There were riotous scenes in Cork Saturday night, which culminated in a regular battle between the police and a mob. Revolvers were used by both sides. A policeman received a bullet wound in the thigh and several soldiers were maltreated.

OCEAN STEAMSHIP MOVEMENTS.

Arrived.	Port.
PLATTSBURG	New York
DAKOTAN	New York
SANTA ETISA	New York
CARMANIA	New York
MEICHU MARU	Shanghai

WASHINGTON NEWS —IN BRIEF—

BY ARTHUR SEARS HENNING.
[Washington Bureau of The Tribune.]

WASHINGTON, D. C., July 20.

REPUBLICAN leaders in congress have reached a decision to postpone indefinitely the question of granting independence to the Philippines. The decision followed the recent hearing given the Philippine commission at a joint session of the senate and house insular affairs committees. Members of the committees, it is said, were not sufficiently impressed with the showing made to vote in favor of freeing the islands at this time.

OFFICIAL Washington, aroused over the recent assault and robbery by armed Mexicans of American sailors from the monitor Cheyenne on the Tamesi river near Tampico, are awaiting detailed reports of the incident from Commander Finney of the cruiser Topeka in Mexican waters, and for a reply from Carranza to the note of urgent representations over the incident sent by the state department yesterday. Members of congress, already aroused over continued assaults and murders of American citizens, are preparing to agitate the Mexican situation again and a crisis may be imminent. It is known that some of the president's advisers are urging him to end the policy of toleration toward Mexico and to intervene, establishing a protectorate until a government can be developed which will respect American life and property and the flag. The army and navy, it is said, are ready for any undertaking that may be ordered.

CORRESPONDENCE reaching Republican senators from all parts of the country, chiefly from the middle west, shows an increase in sentiment against the league of nations covenant on grounds of patriotism. Letters are demanding that the real issue, "shall America preserve her independence or surrender it to the league?" shall be faced by Democrats and Republicans alike. Many cryptic paraphrases of patriotic utterances appear in the correspondence.

THE fully reply of Ian MacPherson, chief secretary for Ireland, to the report of the Irish-American commissioners, Messrs. Walsh and Dunne, on conditions in Ireland has been received in Washington. It takes up the charges made by the Americans seriatim under the heading of "Allegations" and re,lies to them under the heading of "Facts." The charges of cruelty in the treatment of prisoners are denied absolutely and some of the allegations are declared to have been based on misinformation altogether.

FOLLOWING action by the house last night in adopting an amendment to the prohibition enforcement bill making it possible for search and seizure warrants to issue against any private dwelling where it is charged that liquor is being sold, prohibition leaders explained today that they do not contemplate enactment of a provision which would direct search and seizure of homes where liquor is stored for private consumption.

OFFICIAL advices received today tell of the advertisement of children for sale in Germany. The German newspapers, the report says, contain many pathetic advertisements of fathers, mothers, widows, and widowers, offering to dispose of their children. In most cases the people are actuated thus by poverty produced by the war. In some cases remuneration for children is asked and in others the offer is made to give them away.

SENATOR GEORGE E. CHAMBERLAIN of Oregon, former chairman of the military affairs committee, who ran counter to the president and Secretary of War Baker on war policies and preparedness, is to have the backing of a number of western senators for the Democratic presidential nomination.

INTERNATIONAL LABOR MEETING BEGINS FRIDAY

Gompers to Be Prominent in Amsterdam Assembly; Germans There.

LONDON, July 20.—[United Press.]—Labor leaders representing many millions of workers in the larger part of the civilized world, are gathering at Amsterdam for the meeting of the International Trade Union federation, to be held there July 25.

To labor leaders of the world the coming meeting is next in importance to the peace conference. They will outline labor policies during the reconstruction period, with the expectation that those policies will have a great effect on the welfare of workers in Europe and America and will strengthen the sentiment for the league of nations.

Germans to Be Represented.

For the first time since the war German delegates will be present. Austria and Hungary also will be represented, besides the United States, Great Britain, France, Italy, Spain, Holland, and Scandinavia. The Americans who will attend the conference are Samuel Gompers, Daniel J. Tobin, and John H. Hynes, who have arrived here on their way to Holland.

One of the first duties of the meeting will be to choose the next international headquarters. Berlin was the last seat and the Germans still retain records and property which were not accessible during the war. Gompers will propose Washington as the next "world labor capital."

Hun Not to Dominate.

Throughout the war Gompers refused to attend conferences with the Germans. He told the United Press today:

"They ought to be gratified now to be treated equally. We do not propose to be exacting with them, but we do propose to take the international headquarters away from Germany."

Leaders of the federation plan complete reorganization on the basis of peace and new world-wide labor conditions with particular reference to the labor convention in the peace

SHIPOWNERS REFUSE TO HIRE STRIKEBREAKERS

New York, July 20.—Strikebreakers will not be employed by the American Steamship association to man ships affected by the marine strike, according to a statement issued by that organization tonight. Its members asserted they preferred to have their ships remain idle.

Union leaders intimated today they might accept a compromise suggested by the boat owners who, while refusing to grant a "closed shop" last week, informed the strikers they would give first preference to American seamen and second to union men.

The Chicago Tribune.
THE WORLD'S GREATEST NEWSPAPER.
Vol. LXXVIII. Monday, July 21. No. 173.
Published daily at No. 7 South Dearborn Street, Chicago, Illinois.
Mail Subscription Price—Daily with Sunday for one year—$10.00.
Entered as Second Class Matter, June 8, 1903, at the Postoffice at Chicago, Illinois, under act of March 3, 1879.

Good luck

LOTS of people that buy these special shirts tell us how lucky they are; no such thing; we don't believe in good luck. If they'd say they were getting such good shirts because of our good business judgment and foresightedness we'd agree with them. These special shirts are $3

Maurice L Rothschild
Money cheerfully refunded — S. W. Corner Jackson and State — Chicago Minneapolis St. Paul

The O-G Annual Mid-Summer Sale

There's an irresistible appeal to O-G shoes at O-G sale prices. The savings are large enough to encourage the purchase of O-G shoes for Autumn and Winter wear, as well as for NOW.

EARLY BUYING IS WISE BUYING.

O-G ARDMORE
Built on a flat custom English last of Cordo Brown Leather. A splendid combination of style and comfort. The O-G sale price is now $7.85

Other Smart O-G Shoes and Oxfords $4.85, $5.85, $6.85, $8.85, $9.85, $10.85

AN O-G CHARGE ACCOUNT IS AT YOUR SERVICE

O'CONNOR & GOLDBERG
FIVE CONVENIENT O-G MEN'S STORES
205 SO. STATE | 6 SO. CLARK | 118 WEST VAN BUREN | 1253 MILWAUKEE AV. | 2235 ROOSEVELT ROAD

SILESIA VOT[...] WANT REGIO[...] BE U.S. CO[...]

Both Poles and G[...] Busy Electioneer[...] bious About R[...]

BY RICHARD HENRY[...]
[Chicago Tribune Foreign N[...]
[By Special Cab[...]
[Copyright: 1919: By the Trib[...]

BEUTHEN, Upper Silesi[...]
While waiting for the pleb[...]
will decide whether Uppe[...]
mains German or goes t[...]
busy electioneering campa[...]
carried on by both sides.[...]
Germans nor the Poles see[...]
of success. The Germans[...]
of carrying the industrial[...]
admit that the country w[...]
idly for Polish annexation[...]
There is a widespread[...]
when a plebiscite is taken[...]
free to name any country[...]
Dozens of people have assu[...]
intend to vote for the Un[...]
The notion of making Upp[...]
colony of the United Sta[...]
popular, and America is[...]
a rousing big vote.

Germans Want Ya[...]

The Germans are very[...]
Americans troops to com[...]
occupy the country until[...]
is taken. Rumors are cor[...]
ing around that American[...]
on the way or have actu[...]
The Germans are afraid,[...]
say they are afraid, that[...]
Polish army will sudden[...]
border and occupy the cou[...]
declare that if this happ[...]
triotic German workmen[...]
will let water into the min[...]
them. They say the pres[...]
American soldiers would[...]
Gen. Haller's army would[...]
and prevent destruction to[...]
coal fields in Europe.
The Germans also say th[...]
becoming doubtful of[...]
plebiscite, may rise and[...]
country with the idea th[...]
being accomplished, the[...]
recognize Upper Silesia a[...]
Poland without further del[...]
the Polish leaders I hav[...]
have also hinted the same[...]

Mines Working N[...]

But at present in the dis[...]
thing is very peaceful. Th[...]
working, but at much les[...]
capacity. Workmen are[...]
striking for higher wages,[...]
ing paid now an average of[...]
day, while before the war[...]
ran between 4 and 7 marks[...]
Communist and Spartaci[...]
are holding meetings in[...]
every day, and the miner[...]
restless. The miners also[...]
ficient on account of lack[...]
clothing. They are bewilde[...]
of doubt about the future[...]
try. One reason I think th[...]
man mine owners and man[...]
American troops is not so[...]
of Polish invasion as that[...]
the entente will compel th[...]
go to work. They are wal[...]
a strike whenever the no[...]
to them and hanging arou[...]
shevik and communist or[...]
mine manager said to me:[...]
troops would make the min[...]
work, wouldn't they?"

Miners Bar Sold[...]

Mines are not permitte[...]
German soldier guards now[...]
company asks for soldiers[...]
immediately walk out. I[...]
manager if the Americans[...]
would preserve law and[...]
protect property, but I dou[...]
would compel the men t[...]
the point of the bayonet[...]
not satisfy the manager.[...]
to think that if the Amer[...]
not make the miners stay[...]
they might as well not com[...]
Martial law has stopped[...]
meetings, except those[...]
have. Soldiers cannot sto[...]
cause miners throw them[...]
come nosing around. Poli[...]
man electioneers out to wi[...]
scite make a house to hou[...]
The Germans say the Poles[...]
man who votes for Polan[...]
garden, cow and 1,000 m[...]
Poles say the Germans off[...]
and throw in two pigs, a[...]
of clothes, and a round tr[...]
Berlin. The campaign seem[...]
ly good natured; in fact, th[...]
madder in the Twenty-fif[...]
Chicago over the election[...]
man than they do here[...]
whether Upper Silesia stay[...]
goes to Poland.

THREE FIREM[...] ARE INJURE[...] FLOOR GIVES[...]

Three firemen, member[...]
gine company No. 74, were[...]
night while attempting to[...]
a fire which destroyed the[...]
the National Malt comp[...]
Hundred and Second str[...]
Lake Shore railway track[...]
They were on the fourth[...]
building, which is a five[...]
ture, when the floor gave[...]
fell through the third floo[...]
ond, where they were resc[...]
members of the company.
The injured are:
Charles Nonley, overcom[...]
Albert Williams, ribs fra[...]
William Hulz, internal[...]
Martin Costello, a citize[...]
aiding the firemen, was[...]
slightly. All four men w[...]
the South Chicago hosp[...]
east side police.
The cause of the fire is[...]
The damage is estimated[...]

737 Soldiers Licens[...] Marry at [...]

Rockford, Ill., July 20.[...]
1, 1917, six weeks after th[...]
ment of soldiers arrive[...]
Grant, to July 12, 1919.[...]
licenses were issued to sol[...]
Winnebago county clerk's[...]

Ten Thousand Cheers Mark End of Stockyards Workers' Strike

Huge Crowd, Meeting on Vacant Lot at Forty-seventh and Robey Streets, Goes Wild on Getting Word to Resume Work Today. Figure in Upper Right Hand Corner Is John Kikulski, Union Organizer.

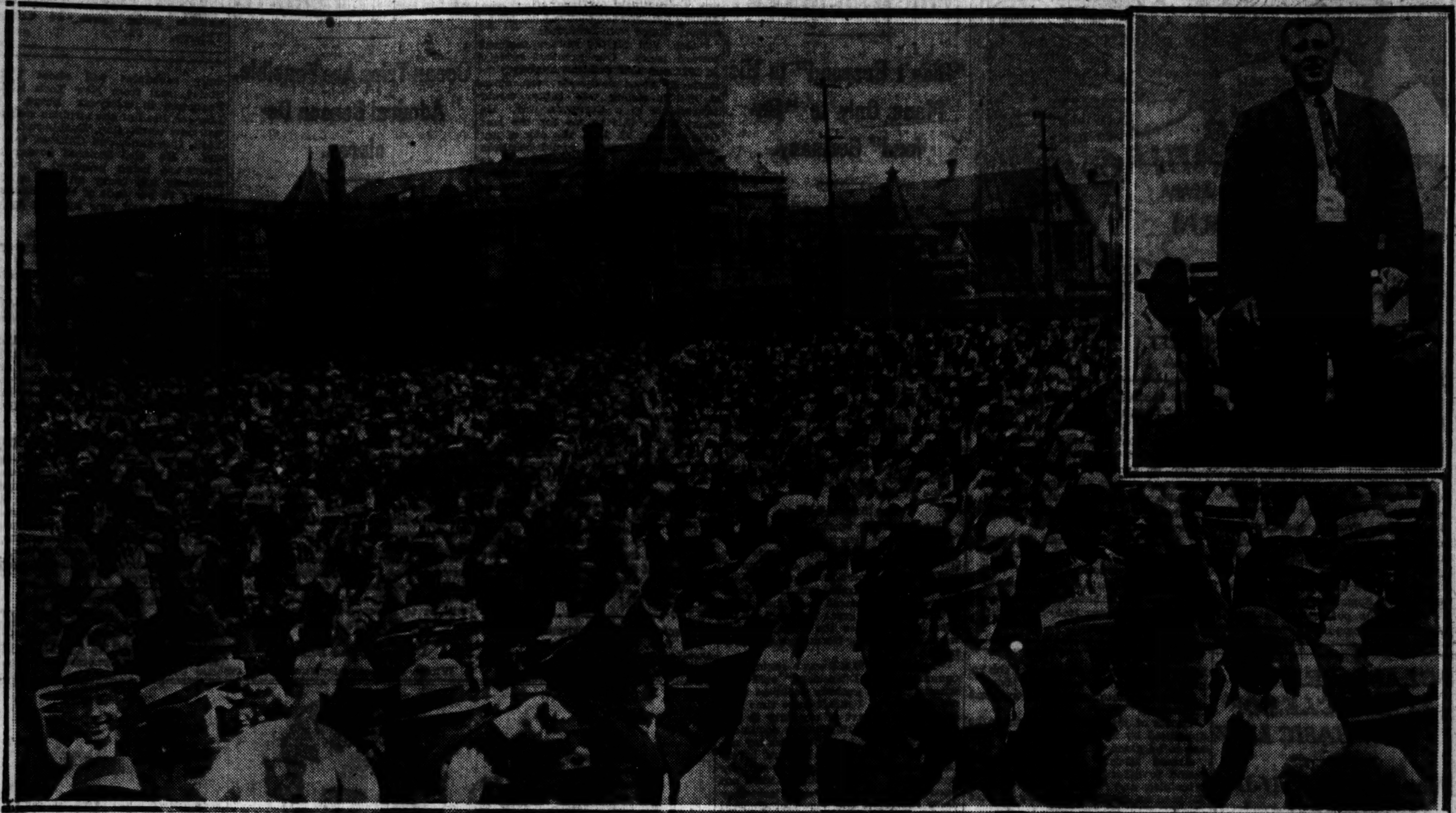

[Photo by Tribune News Photo Service.]

SILESIA VOTERS WANT REGION TO BE U. S. COLONY

Both Poles and Germans, Busy Electioneering, Dubious About Result.

BY RICHARD HENRY LITTLE.
[Chicago Tribune Foreign News Service.]
[By Special Cable.]
[Copyright: 1919: By the Tribune Company.]

BEUTHEN, Upper Silesia, July 20.—While waiting for the plebiscite which will decide whether Upper Silesia remains German or goes to Poland, a busy electioneering campaign is being carried on by both sides. Neither the Germans nor the Poles seem confident of success. The Germans are confident of carrying the industrial towns, but admit that the country will vote solidly for Polish annexation.

There is a widespread belief that when a plebiscite is taken the voter is free to name any country he chooses. Dozens of people have assured me they intend to vote for the United States. The notion of making Upper Silesia a colony of the United States is very popular, and America is going to get a rousing big vote.

Germans Want Yanks.

The Germans are very anxious for Americans troops to come in and to occupy the country until a plebiscite is taken. Rumors are continually flying around that Americans are either on the way or have actually arrived. The Germans are afraid, or at least say they are afraid, that Gen. Haller's Polish army will suddenly cross the border and occupy the country. They declare that if this happens the patriotic German workmen in the mines will let water into the mines and ruin them. They say the presence of the American soldiers would insure that Gen. Haller's army would be kept out and prevent destruction to the greatest coal fields in Europe.

The Germans also say that the Poles, becoming doubtful of winning the plebiscite, may rise and seize the country with the idea that, the fact being accomplished, the entente will recognize Upper Silesia as a part of Poland without further delay. Some of the Polish leaders I have talked to have also hinted the same thing.

Mines Working Now.

But at present in the district everything is very peaceful. The mines are working, but at much less than half capacity. Workmen are continually striking for higher wages, although being paid now an average of 20 marks a day, while before the war the wages ran between 4 and 7 marks a day.

Communist and Spartagist agitators are holding meetings in the mines every day, and the miners are very restless. The miners also are less efficient on account of lack of food and clothing. They are bewildered because of doubt about the future of the country. One reason I think that the German mine owners and managers want American troops is not so much fear of Polish invasion as that they think the entente will compel the miners to go to work. They are walking out on a strike whenever the notion occurs to them and hanging around the bolshevik and communist orators. One mine manager said to me: "American troops would make the miners keep at work, wouldn't they?"

Miners Bar Soldiers.

Mines are not permitted to keep German soldier guards now. If a mine company asks for soldiers the miners immediately walk out. I told a mine manager if the Americans came, they would preserve law and order and protect property, but I doubted if they would compel the men to work at the point of the bayonet. This did not satisfy the manager. He seemed to think that if the Americans could not make the miners stay on the job they might as well not come.

Martial law has stopped all public meetings, except those the miners have. Soldiers cannot stop there because miners throw them out, if they come nosing around. Polish and German electioneers out to win the plebiscite make a house to house canvass. The Germans say the Poles offer every man who votes for Poland a house, garden, cow and 1,000 marks. The Poles say the Germans offer the same and throw in two pigs, a calf, a suit of clothes, and a round trip ticket to B[illegible]n. The campaign seems to be fairly good natured; in fact, they gets lots madder in the Twenty-fifth ward in Chicago over the election of an alderman than they do here in deciding whether Upper Silesia stays German or goes to Poland.

THREE FIREMEN ARE INJURED AS FLOOR GIVES WAY

Three firemen, members of the engine company No. 74, were injured last night while attempting to extinguish a fire which destroyed the building of the National Malt company at One Hundred and Second street and the Lake Shore railway tracks.

They were on the fourth floor of the building, which is a five story structure, when the floor gave way. They fell through the third floor to the second, where they were rescued by other members of the company.

The injured are:

Charles Nonley, overcome by smoke.
Albert Williams, ribs fractured.
William Hulz, internal injuries.

Martin Costello, a citizen, who was aiding the firemen, was also injured slightly. All four men were taken to the South Chicago hospital by the east side police.

The cause of the fire is not known. The damage is estimated at $25,000.

737 Soldiers Licensed to Marry at Rockford

Rockford, Ill., July 20.—From Nov. 1, 1917, six weeks after the first increment of soldiers arrived at Camp Grant, to July 12, 1919, 737 marriage licenses were issued to soldiers by the Winnebago county clerk's office here.

COMPROMISE IN TRACTION CRISIS NOW PROBABLE

State Board Likely to Raise Fares, Men to Cut Demand.

(Continued from first page.)

members of the city council appointed by the mayor to sit on the arbitration board, said yesterday that the question of consolidating the hearings of the arbitration board with the utilities commission would be brought up at the board's preliminary meeting this noon.

Ignore Federal Bureau.

The offer of the bureau of mediation and conciliation of the department of labor will not be accepted by the union or the city unless new developments occur.

Britton I. Budd, president of the elevated lines, said he would ask the union officials through the mayor's arbitration board to be permitted to delay submitting to their employés the report which was scheduled for this evening.

FIRE ISSUE UP TODAY

Settlement of the increased wage demands of the city fire engineers and their assistants will be up to Mayor Thompson, according to statements expressed yesterday by members of the appointed grievance committee.

James Hanna, president of the committee, said yesterday the organizations represented by the committee would insist on an increase at the arbitration board hearing today. What means the city took to pay this increase would be a problem for the mayor's solution. This opinion also was offered by J. C. Sarter, another member of the grievance committee.

Neither members of the committee were notified yesterday when the meeting of the arbitration board would be held, except that it would be some time during the day,

Department Again Normal.

No announcement was made by the mayor as to the appointment of the two coucilmen who are to sit on the arbitration board. Besides the two aldermen, the committee is to consist of Fire Marshal Thomas O'Connor and two members of the grievance committee.

Chief O'Connor visited his offices yesterday and conferred with his assistants, who reported that every one of the engineers and their assistants who went on a sixteen hour "strike" Saurday reported back to their engine houses. The chief said the department was back to normal condition again.

The two firemen of Engine 104 who had been suspended were reinstated and put back to work.

Says Funds Are Lacking.

"I don't know how the city will meet the demands of the engineers as there is no way whereby more funds can be provided for the department," said the chief.

Despite the statements of the finance committee, stating their reasons for rejecting the engineers' demands, both Hanna and Sarter were of the opinion that the arbitration board would grant a raise in salary, and that the mayor would see that the finance committee would not be permitted to reject the findings of the board.

Socialist Rally Gives $50 for Argo Strikers

The sum of $50 was collected for the benefit of the Argo strikers yesterday at a Socialist meeting at Twelfth street and Sacramento avenue.

LABOR NOTES

Six hundred employés of the Aurora, Elgin, and Chicago railroad have voted to strike if their demands of 87 cents an hour are not granted. The conductors and motormen now have a maximum wage of 46 cents an hour. The demands have been sent to L. J. Wolf of Cleveland, O., president of the company, but no reply has been received yet.

The painters of Roseland, South Chicago, Chicago Heights, and Blue Island have been consolidated into one union. Joseph Moennich is their business agent.

Frank P. Flynn, president of the International Brotherhood of Railroad Police, is in the city for the purpose of organizing the special police employed by the railroads.

President Simon O'Donnell of the Chicago Building Trades council says he is thinking himself of striking. "I live only 100 feet from the lake and I hardly can take a swim even on Sunday, due to telephone calls and union men who want to see me," he said last night.

Several hundred hair spinners employed by the packing firms in the stockyards are on strike for more wages.

The bank clerks' union recently started by William I. Bost, charges the banks are trying to hinder it by granting the clerks small increases in pay.

John Feldman, chairman of the strike committee of the Knit Goods Workers' union, says 2,000 members are going to walk out of sixteen factories this week because the employers refuse to grant a forty-four hour week and more pay.

HARDEN STORY PREMATURE; TOO BUSY IN BERLIN

BY PARKE BROWN.
[Chicago Tribune Foreign News Service.]
[By Special Cable.]

BERLIN, July 20.—The author of the report that Maximilian Harden will be the next representative from Germany to the United States must have been trying to kid some one. The government absolutely has not yet taken up the question of foreign representatives, being entirely occupied with the constitution and finance measures. The latter have not taken definite form, and probably will be altered materially in the next few days.

GLOBE SPRINKLERS
FIREMEN EVERY TEN FEET

Sprinkler maintenance

The man who installs GLOBE Automatic Sprinklers is protected by both sprinklers and an Inspection Service. This new service insures that your GLOBE System will always remain as perfect as when it was installed. Let us explain.

Oliver Ditson Co., Boston, Mass., equipped their large building with GLOBE Sprinklers

GLOBE AUTOMATIC SPRINKLER CO.
1128 Association Bldg.
Majestic 7372

THEY PAY FOR THEMSELVES

STRIKE AT ARGO STIRS UPROAR IN LABOR MEETING

Leader and Chief of Machinists Clash on Walkout.

Bitter charges, retorts of "liar," outbursts of profanity—that was how the Federation of Labor learned of the Argo strike situation yesterday.

The outcry started when Joseph Banas, president of the Argo union, related his version of the strike riot in which three men lost their lives. Declaring the 2,500 workers are out and will stay out, he concluded with an arraignment of the machinist agent, "Schomberg, whom we took out of the gutter," and a declaration that twenty-six union machinists are working in the Corn Products company plant, "taking in the strike breakers and the guards with them."

When G. A. Schomberg, machinists' business agent, replied, he included criticism of the conduct of the strike. Banas and J. B. Davidson, secretary of the Argo union, then laid down a verbal barrage that silenced the machinists' works. The quarrel was calmed by referring the matter to the executive committee of the federation.

Banas' detail of the strike provoked applause when he assailed the newspapers.

"Comrades, I'm not hoarse addressing the Argo workers and urging them to stay out," he insisted, "but I am hoarse from talking to the damnable reporters of the capitalistic press.

An Angel with a Hammer.

"You read in those papers of the 'angel of mercy.' She was—with a hammer. Why, she drove an automobile into the crowd, and I leaped into it and tore off the back seat of the tonneau, and there were guns and ammunition she was smuggling in. I said: 'For God's sake, get out,' and I helped her escape.

"There was their chief gunman, too—Johannas, who strutted about with revolvers," and Banas gave a pantomime of the guard walking post and gave his story of the fatal shootings.

"For all this trouble, for this demand we are making, we are called bolsheviki, I. W. W.," he declared, "and we take responsibility for it, but to statements the workers are flocking back, I say: 'It's a lie.'"

Calls Strike a Menace.

"I regard the Argo situation and the way it is conducted as a serious menace to the whole labor movement," said Schomberg in reply.

"We can't win in Argo if organized labor cuts our throat," insisted Davidson, in his attack on the machinists and the electricians.

LABOR EXPECTS 'TIGER' TO QUIT; WILL NOT STRIKE

PARIS, July 20.—The decision of the French Federation of Labor to postpone the one day strike called for Monday has been followed by a manifesto to the members of the federation. The manifesto asks the workingmen to have confidence in the ability of their chiefs to obtain the desired concessions without a strike and ends as follows:

"Comrades; All of you will work July 21."

Several of the morning newspapers in commenting on the situation say that the Federation leaders expect the overthrow of the Clemenceau cabinet Tuesday, when a vote is to be taken expressing confidence in the government.

It was announced in the lobby of the chamber of deputies that not only will Victor Boret be succeeded by Joseph J. B. E. Noulen as food minister, but that Albert F. Lebrun, minister of the liberated regions, will be succeeded by Senator Charles Jonnart, now governor of Algeria, Lebrun taking Jonnart's post.

GUARDS FIRED ON AT ARGO SEIZE ONE AS BOMBER

Threats to Dynamite Homes Believed Thwarted.

Deputy sheriffs are believed to have broken up the threatened bombing of the homes of several loyal employés of the Corn Products Refining company at Argo last night with the arrest of a strike leader, who fired five shots at them as they were guarding the home of a foreman whose name was alleged to have been placed on the "death list" by the strikers. A crowd of angry strikers attempted to wrest the prisoner from the deputies, but no more trouble was reported after the seizure of the man.

According to Deputy Sheriff Joseph A. Thoney, who has charge of the ninety deputies assigned to guard the plant, fifteen foremen and other directors of the laborers at the factory had been blacklisted by the strikers and were to suffer for their loyalty to the company by having their homes destroyed.

Veiled threats had been made to a number of the foremen by strike sympathizers during Sunday, he said, and authentic information had reached him assuring him that the strikers intended to carry out their threats.

The suspicion of the deputies was increased by the holding of a mass meeting in the union hall at Argo yesterday afternoon, the purpose of which could not be learned.

The man arrested last night is Frank Gogwell, 7615 Sixtieth street, Argo, who has been in the employ of the company for six years. He is said to have been the leader of the uprising among the strikers Monday.

As Deputies Sidney Peterson and E. L. Brooks were going to the home of Joseph Schreckus, 7450 Fifty-sixth place, a foreman said to have been slated for extinction by the strikers, they were suddenly made the targets for five revolver shots fired from ambush. Both drew their revolvers and went toward the spot from which the shots had been fired. A man was seen to rush from a vacant building. As he ran he flung away his revolver and the deputies did not fire at him. He was captured.

Strikers gathered at once and surrounded the deputies and their prisoner, and made an attempt to force them to release him. With great difficulty they took Gogwell to the plant where he was locked up. The angered strikers left after vowing vengeance.

ECHOES

Parents, relatives, and friends of the only Chicago men remaining in the Siberian expedition, included in the Twenty-seventh and Thirty-first infantry auxiliaries, will hold their regular meeting at 8 o'clock Wednesday night in Room 1014 County building. Efforts of the auxiliary to interest the war department in the early return home of the doughboys have resulted in a letter from Adj. Gen. P. C. Marris to Margaret Murray, secretary, explaining that the work of Yankees in Siberia is not yet completed.

GREER COLLEGE OF MOTORING.
Learn driving, repairing, selling; actual practice; day or evening classes. Booklet D free. 1519 Wabash. Phone Cal. 2657.—Adv.

BUILDER UNIONS NAME SIX TO ASK END OF LOCKOUT

Parley with Contractors On Today; Carpenters Remain Out.

Negotiations will be opened this afternoon by representatives of the Chicago Building Trades' council in an effort to end the lockout of more than 100,000 workers.

President Simon O'Donnell announced last night the names of members of a committee who will confer with the contractors at 2 o'clock this afternoon in an effort to adjust the troubles between the contractors and the carpenters, who demand wages of $1 an hour and were the cause of the lockout.

The members of the committee are:

M. J. Boyle of the electricians.
Peter Shaunessey of the bricklayers.
Edward O'Rourke of the plumbers.
Joseph V. Moreschi of the building laborers.
William Gunther of the gas fitters.
Charles M. Rau of the steamfitters.

President O'Donnell, who will go with them, said he had added another member to the committee "for luck," as the resolutions adopted by the council after a heated meeting Friday night called for only five to act as peace makers.

Act for All Trades.

The members represent disinterested trades, in a way, but are vitally interested, as all the members of their own trades are out of work, due to the lockout, and there has been a great howl from trades other than the carpenters.

The contractors ordered the lockout of all the building workers, following a strike called by the carpenters when their demands for $1 an hour wede refused. The carpenters were offered 92½ cents an hour, a raise of $1 a day, which had been granted to a large number of the other trades, but were not satisfied.

The contractors said they would suspend all work until the carpenters accepted what was offered, while the latter say they will stay out until the $1 an hour is granted. They have been getting 80 cents, and their contract has two years to run.

"We might get together with the contractors and settle it tomorrow," said President O'Donnell last night. "We are going to try our best, for all the building workers are out of jobs, due to the lockout.

Carpenters Stand Pat.

William Brims, president of the carpenters' district council, said the carpenters would stand pat.

"Saturday night's meeting showed the determination of the carpenters to stay out until the strike is settled on our terms," said Brims. "The delegations were unanimous, and that should quiet the trades council's charges that the men were not back of the strike. We are placing our men and do not expect the boasted lockout to effect 3,000 carpenters.

"The charge the carpenters were the cause of the lockout is not true. The iron workers and others were attempting to get new agreements, with a higher wage, and the lockout was prompted by that, not by the carpenters' demands alone."

TO SLEEP WELL
Take Horsford's Acid Phosphate.
Half teaspoonful in water, taken before retiring, insures restful sleep. Try it.—Adv.

Caps

GET the right cap and you won't have to wait until the cool of the evening to get out on the links; go out at any time; you'll be protected from the sun. Tweed caps, cool cloth caps, caps of every kind. For motoring, boating, traveling—for all purposes; good ones, at $2.50

Maurice L Rothschild
S. W. Corner Jackson and State
Money cheerfully refunded
Chicago Minneapolis St. Paul

Horse-sense.
Lightening the load makes going easier!
Drop the vest!
Two-piece suits for warm Summer days.
Athletic underwear—sleeveless shirts and knee drawers.
Shirts—soft or stiff cuffs.
Soft collars.
Low shoes.
Bathing suits.
Everything men wear.

ANDERSON & BROTHERS
Exclusive Agents for Rogers Peet Clothes
Hats Shoes Furnishings
MICHIGAN BOULEVARD (at Washington Street)

A STARR BEST
MADISON AND WABASH

Now a Sale of Children's Dresses
So reasonably priced

Ages 2 to 6
$3.95
Values up to $5.75

A splendid assortment of styles as above cut and in many other charming models. Of ginghams, chambray and white voile.

All Guaranteed Wash Fabrics

A STARR BEST
MADISON AND WABASH
CHICAGO

GREEKS REJOICE WHEN 'BIG FOUR' RESTORE CORFU

Allied Flags Hauled Down; Italians Silent as the People Jeer.

BY LADISLAV CZAPSKY.
[Chicago Tribune Foreign News Service.]
[Special Correspondence.]

CORFU, June 21.—[By Courier to Paris.]—As the sun went down yesterday, to the solemn booming of guns in the harbor, accompanied by prolonged, frantic cheers from thousands upon thousands, the British, French, and Italian flags were slowly lowered from the two old fortresses, and with their disappearance from their lofty staffs ceased the mastery of the allied powers over Corfu.

For the people of Greece, the moment was historic, and to those who watched it was impressive. Whatever else they may or may not be, I have lived among the Greeks long enough to realize how their affection for this paradise of an island is deep and genuine, and Corfiote women—one of them the wife of a celebrated Greek general—wept for joy.

Ordered by Big Four.

By order of the Big Four, control of this naval base has today passed to Greece. After repeated postponements the official date for the evacuation was recently fixed in Paris, and this afternoon British, French, and Italian military and naval representatives made their formal farewell visits to Marcos Tsirimokos, prefect of Corfu.

Arrangements were immediately started for the salute of the allied flags and crowds began to assemble along the esplanade facing the citadel.

As the moment of sunset approached a hush came over the waiting throngs. Then the guns boomed forth and the Greek military band struck up "God Save the King." The crowds still cheering wildly, another Greek band played the "Marseillaise" and next came the Italian royal march and the Greek national anthem.

Guard Presents Arms.

As the bands played, a company of giant Senegalese, flanked by a squad of British marines and a platoon of Greek infantrymen, faced the descending flags immovable, presenting arms.

In front of the troops, and headed by Gen. S. Mouscopoulos, commander of the island, French, British, and Greek officers were gathered, each stiffly at the salute. Admiral Dumesnil, commanding the French fleet in Ionian waters, had his chief of staff among them.

Cretan warriors, in their fantastic costumes, added color to the group, already rich with spotless duck uniforms, with khaki and horizon blue. Lieut. Col. Walter Huntingford was present as British liaison officer.

Society Out in Force.

Near the saluting officers stood groups of Corfu society folk, the men with their heads reverently uncovered, while beyond, as far as the eye could carry, under the trees of the park, the people of Corfu waved white handkerchiefs and cheered.

Men of many colors, assembled from both hemispheres, pressed toward the central spot for a better view, and little boys climbed like squirrels to the tops of cypresses, tossing up their caps and yelling.

Mingling with the mob were Negroes from Martinique, Algerians, spahis, coolies from Tonchin—men of all the picturesque races and lands that the war has brought together here in Corfu.

Greek Colors Hoisted.

Today gaily clad throngs again filled the large green square along the esplanade, and thousands of handkerchiefs fluttered in the brilliant sun from the windows of the tall white houses beyond, when the national colors of Greece were hoisted over the two citadels.

After the ceremony an old English speaking Corfiote, who remembers the day, back in the 60s, when the British ceded the Ionian islands to Greece, told me that never had he seen so many faces beaming with satisfaction.

With this morning's salute to the Greek flag the ceremonial of returning Corfu to Greek control is completed. The diplomatic part of the transfer has encountered no difficulties, I am told.

Italian Uniform Absent.

Not a single Italian in uniform could be seen. Gen. Prospero Marro, commanader of the Italian station here, officers of his staff, the Italian consul, and several other members of the Italian colony were gathered at the citadel occupied by Italian troops across the harbor.

There was deep silence while the Italian national air was given. Played in alphabetical order, the Italian hymn came third, and the throngs suddenly lapsed into an attitude of indifference.

This mark of hostility toward official Italy probably was the reasonthat no Italian soldiers were in the streets.

All day long boys shrieked "Kukuryku," and those who heard knew what the little rascals meant.

The Rooster Finally Crows.

For the tale is that early in the war, when asked how long the Italian would stay, an Italian warrior pointed to a wooden rooster on top of a public building, saying:

"We go when that rooster crows."

Well, the rooster crowed so that all the town heard him and the Greeks smiled. Anxious to avoid punishment for an excessive display of feeling, a party of Greek fishermen rowed far out into the bay and intoned a farewell ditty to the Italians.

Afghans Defeat British Convoy Traveling in India

SIMLA, British India, July 20.—The Afghans resumed their attacks at various points in the Khyber region July 16, in strong force. It is estimated 4,000 attacked a British convoy moving from Lakaband to Fort Sandeman. After fighting throughout the night, the Afghans captured the convoy and two guns. Four British officers were killed and two wounded. There were about 100 casualties among the Indian ranks. When they saw virtually all the British officers casualties the native transport drivers bolted.

ITALIAN ASPIRATIONS IN AFRICA

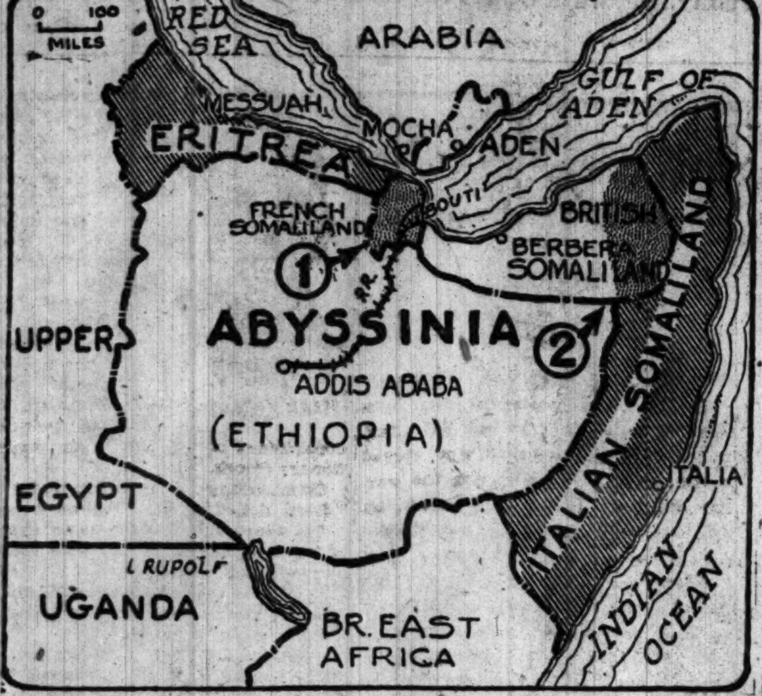

Italy is asking for a share in the African spoils taken from Germany by the allies. According to the famous treaty of London, Italy was to have a share of the colonies in case the other nations took any. She is now claiming French Somaliland (1), whose chief port is Jibouti. France, the Italians say, is getting enormous territory in the Kamemus, and can well afford to cede this small colony. They also are claiming a portion of British Somaliland (2).

The Italian possessions in East Africa are shown on the map in a light shade, and the territory they want in a heavier one.

France is protesting against Italy's proposals, and points to Portugal as the nation who should give up territory. Portugal has extensive tracts in Africa, and is unable financially to exploit them. Italy, however, is standing pat on her demands.

In addition, Abyssinia does not look with favor upon Italy acquiring any more land near by. The only rail line in Abyssinia runs to Jibouti. There have been very bitter wars between Italy and Abyssinia in the past.

POLAND DRAFTS 12 ARTICLES OF NEW BASIC LAW

War Only in Self-Defense One of Leading Tenets.

[BY A STAFF CORRESPONDENT.]

Washington, D. C., July 20.—[Special.]—The Polish government's project for the constitution of the Polish republic consists of twelve articles, according to official advices received here today. The twelve articles are outlined as follows:

The relations of the republic to other nations, containing the clause that Poland will make war only in self-defense.

Civil rights and duties: Polish citizenship granted to men and women born on Polish soil or of Polish citizens on attaining the age of 21, with equal rights for all, and no titles or privileges.

The diet: To be elected every four years by universal secret ballot, and to be the legislative power.

Duties of Republic's Chief.

The chief of the republic: To be elected by universal secret ballot every seven years, who will sign and publish laws, assisted by the guards of rights, composed of thirty men appointed every four years.

The government, composed of ministers appointed by the chief of the republic, responsible before the diet.

Municipal autonomy for towns and communes.

Courts of justice: The judges to be appointed by law, every accused person to be given a defense.

Armed force: All citizens being bound to defend the honor, freedom, principles, and rights of the republic. All men on reaching 20 years to pass through military training.

Provides for Financing.

The treasury: Citizens to offer their property for maintaining the freedom and development of the republic, which will guarantee their goods, work, freedom, and safety.

Health and labor: Protection and care of workers, their health being cared for and conditions of labor improved. Labor not to be used as an article of commerce. Disputes to be settled by arbitration.

Education for all citizens, with equal chances for promotion.

Church and faith: Freedom of religion for all citizens, the relation of the republic to the Catholic church and to other churches and beliefs to be legally defined.

47 Ships Returned by U. S. to Owners in Holland

Chicago Tribune-New York Times Cable.
[Copyright: 1919.]

ROTTERDAM, July 20.—The United States shipping board commissioners here have turned over forty-seven Dutch steamships to their owners and have still several to transfer which will occupy another six weeks.

VON LUDENDORFF BLAMES PEOPLE FOR WAR DEFEAT

"Didn't Respond" to His Plans Only to "Defend" Germany.

BY PARKE BROWN.
[Chicago Tribune Foreign News Service.]
[By Special Cable.]
[Copyright: 1919: By the Tribune Company.]

BERLIN, July 20.—Angered by what he calls a French forgery, Field Marshal von Ludendorff today disclosed an important part of his personal connection with German preparations which until now he had reserved for his book to be issued this fall.

The marshal brands as pure invention and a cruel hoax an alleged secret German document published in the French yellow book, the authorship of which is credited to him. He not only says he never wrote it, but he charges no German ever conceived the thoughts it contains. To clinch the argument he offers a copy of a memorandum of similar nature which he did write, and which differs materially from the one in the yellow book.

The Marshal's Case.

The document which he charges is forged is one bearing the date of March 19, 1913, which recommends that Germany launch a war of conquest and predicts certain victory. The memorandum Marshal von Ludendorff makes public is dated December, 1912, and forecasts a great European cataclism and outlines the steps he said were necessary for Germany's own protection.

"In March, 1913, I was a regimental commander at Düsseldorf," said the marshal, "and entirely occupied with my regiment. I didn't have time and it was not a part of my duty to put opinions into writing. This document published in France so far as my authorship is concerned is pure invention and moreover I think it entirely apocryphal. These thoughts were not born in a German brain. At least they don't represent the views of General von Moltke, then chief of the general staff. In my opinion it is a question of a cruel hoax of which France is the victim because it conforms to the prevailing French idea of our thoughts.

Saw Sacrifices Necessary.

"Knowledge that war may be forced on us unavoidably led me, in the fall of 1912, as chief of the tactical division of the general staff, to write a report in which I discussed my theory of the political situation and our strength, in comparison with that of the enemy, and I came to the conclusion the German people must make big sacrifices if they wished to face the future with a calm heart.

"The difference between the French yellow book document and this is obvious. Both the words and the purport are different. The apocryphal document seeks war and urges an offensive with big political aims in stirring words. This report is a dispassionate one, on a purely military basis, and avoids politics. It is anything but incitement to war.

"The imperial chancellor approved the ideas presented and authorized the war minister, Von Heeringen, to prepare an army bill. As I understand, Von Heeringen proposed not to present the bill until fall, but Gen. von Moltke, at my request, urged that it be done immediately. This was promised. The report laid the foundation for the million mark appropriation, but three army corps were proposed, not provided for, and I went to Düsseldorf.

"For Defense Only."

"Both Gen. von Moltke and I considered the plans were for defense only, but both agreed they had to be carried out aggressively. Here Gen. von Moltke followed the plans of his predecessor, Count von Schliefeen.

"Gen. von Moltke always inclined toward peace. Our greatest anxiety in 1912 and 1912 was that Austria-Hungary, by some deliberate step, since it had a strong war party, would involve us in a European war. He spoke about this to me for the last time on Jan. 28, 1913, the day of my departure, saying he would continue to try to restrain Austria-Hungary, as he saw any action by Austria-Hungary in the Balkans easily would lead to a European war, that Austria-Hungary would make the decision selfishly and that the German people would not fight for the flimsy Balkan interests of Austria-Hungary.

Anxious About Russia.

"In May, 1914, Gen. von Moltke spoke to me very anxiously about the attitude of Russia particularly, and about a letter published by Russian Prof. Mitrofanoff. He felt war was near, and was alarmed for Germany. The statement of Count von Hollweg that Gen. von Moltke in July, 1914, advocated a declaration of war surprised me. The other view, that he only agreed to mobilization, conforms more to his character, feeling and thoughts.

"But I feel no doubt that the lies that Prussian militarism brought about the war will be finally cleared away. That is what will happen also to the lies told about the militarism and about me personally. Prussian militarism and its representatives have always unmistakably and consistently worked to save the fatherland from the determination of its enemies to destroy it. Our efforts found no response in the great mass of people, and Germany is destroyed."

ARGENTINE AMBASSADOR ARRIVES.

New York, July 20.—Dr. Tomas Lebreton, Argentine ambassador to the United States, arrived today from France on the Aquitania. He left this afternoon for Washington.

U. S. TO SPEED UP DIRIGIBLE WORK FOR SEA FLIGHTS

Ocean Trips Are Feasible, Admiral Benson Declares.

[BY A STAFF CORRESPONDENT.]

Washington, D. C., July 20.—[Special.]—One certain result of the visit of the British dirigible R-34 to the United States and its successful homeward flight will be speeding up of the development of rigid dirigibles in the United States.

"The round trip of the R-34 demonstrated the practicability of trans-Atlantic flight through the air in large dirigibles," said Admiral Benson, chief of naval operations, today.

"Congress has authorized the navy to build large dirigible hangars and acquire or build two dirigibles.

Air Ocean Trips Feasible.

"We are going ahead with the important development. There was no real question as to the practicability of dirigibles for long distance flight before the flight of the R-34, but much remained to be learned. The successful flight removed any lingering doubt that it was entirely feasible to cross the Atlantic in this type of craft.

"The navy will proceed with its usual caution. At the outset our large dirigibles will be used for experimental purposes. Our aim from the outset will be to improve on existing types. We already have all the required data."

Daily Airplane Schedules.

Within one year airplanes flying on daily schedules will shoot United States mail from New York to San Francisco in thirty-six hours, Otto Praeger, head of the airplane mail system now connecting Washington, New York, Cleveland, and Chicago, said today. He also declared government plans are being prepared by which airplanes will carry all but approximately 30 per cent of the millions of pounds of mail now handled by the railroads.

Shakeup in Capital Due.

New York, July 20.—[Special.]—That the entire aviation program of the United States is due for a shakeup was intimated by officers of the Aquitania, which arrived today, who had talked with Benedict Crowell, first assistant secretary of war.

While Secretary Crowell would not be quoted, it was learned that it was contemplated taking away the army and navy branches and putting them under one head, and that a new member of the cabinet will probably be created.

FLIES OVER MEDITERRANEAN.

PARIS, Saturday, July 19.—Capt. Morchal, an aviator who tried to fly from France to Russia during the war, but was obliged to land in the Austrian lines, today flew in a hydro-airplane from St. Raphael, department of Var, across the Mediterrnaean to Bizerta, Tunis. Capt. Morcal covered the distance of about 450 miles in 5 hours and 40 minutes.

ROCK RIVER CHAUTAUQUA.

Dixon, Ill., July 20.—The Rock River assembly, the northern Illinois Chautauqua, will open a sixteen day session July 26. Reservations indicate a big attendance. Among the speakers will be Sir John Frazer, former Senator Lewis, Congressman McKinley, and Billy Sunday.

ONE YEAR AGO TODAY IN THE WAR

Tug and four barges sunk by German submarine off Cape Cod.

Resignation of Dr. von Seydler, Austrian premier.

Franco-American forces made notable gains north of Chateau Thierry.

PIEDMONT
Piedmont Peanut Oil
—is a wholesome and easily digested American food oil—ideal for both table and cooking purposes.
It is rich in food values.
Ask for PIEDMONT.
The food oil with the nut flavor
PEANUT OIL
© 1919. Musher & Co., Inc.

Furs Remodeled
Now at Lowest Prices
A. BISHOP & CO.
12 W. Washington St.
Est. 1889. 100 Ft. W. of State St.

NICOLL The Tailor
MAKES GOOD CLOTHES

IRELAND RU… REPLY TO … DETAILS D…

Parallels Allega… Facts, Assert… Charges Fa…

Clicquot Club GINGER ALE

THE first cooling, bubbling sip of Clicquot brings a royal gladness to your mouth and throat. This delightful, prime-quality ginger drink is made of purest juices of lemons and limes, Jamaica ginger, cane sugar and crystal-clear spring water. Buy by the case from your grocer or druggist.

THE CLICQUOT CLUB COMPANY, Millis, Mass., U.S.A.

Dance any time—the Victrola is always ready!

Ready with lively one-steps and fox-trots and fascinating waltzes that make you forget every care and just want to dance on and on. Music that inspires you to dance your very best—the perfect playing of bands and orchestras renowned for their splendid dance music.

As enjoyable with a Victrola as though you actually hired the entire band or orchestra itself. Loud and clear enough for a whole roomful of dancers—and yet easily adaptable when only a few couples (or even one!) want a quiet little dance all their own.

Victors and Victrolas $12 to $950.

Any Victor dealer will gladly play the newest Victor Dance Records and demonstrate the Victrola.

Victor Talking Machine Co., Camden, N. J.

Important Notice. Victor Records and Victor Machines are scientifically coordinated and synchronized in the processes of manufacture, and should be used together to secure a perfect reproduction.

New Victor Records demonstrated at all dealers on the 1st of each month.

"Victrola" is the Registered Trademark of the Victor Talking Machine Company designating the products of this Company only.

Victrola

IRELAND RULER'S REPLY TO DUNNE DETAILS DENIALS

Parallels Allegations and Facts, Asserting All Charges False.

[BY A STAFF CORRESPONDENT.]

Washington, D. C., July 20.—[Special.]—The report of the Irish-American commissioners, Messrs. Walsh and Dunne, on conditions in Ireland is dealt with in detail in the answering statement of Ian MacPherson, chief secretary for Ireland, the full text of which has just been received in Washington.

Under the headings "Allegations" and "Facts," the statement of the chief secretary presents the charges made by the Irish-American delegates and the government's replies thereto, the two documents being printed paragraph by paragraph in parallel columns.

Summary of Reply.

Charges of cruelty in the treatment of prisoners are denied absolutely and in detail. The incident at Westport is explained. Ireland is shown not only to have an educational system, but one which depends for its maintenance on the United Kingdom taxpayer. Some interesting history is given of the methods of Great Britain in dealing with the participants in the Easter rebellion of 1916, and others convicted of pro-German activities, all of whom have now been released, and the reply concludes with the following "allegation" [a] and "fact" [f]:

"[a] With a ferocity unparalleled even in the history of modern warfare, within the last few days, men and women have been shot down in the streets of Dublin.

"[f] Unfortunately, four policemen and a girl have been so shot in the streets of Dublin within the past few days by a number of Sinn Feiners, who rescued a Sinn Fein prisoner from the police. The police fired no shots."

Issued in Eight Days.

The government's reply was issued from Dublin castle June 14, eight days after the publication of the Walsh-Dunne report. The reply sets forth the "allegations" and "facts" in part as follows:

"[a] Crossing the Irish sea from Holyhead to Dunleary, we came upon the first evidence of the military occupation of Ireland. The vessels and wharves swarmed with soldiers, fully equipped for the field, going to and coming from Dublin.

"[f] On this date 176 men were demobilized and left Ireland; sixty-five men (loyal Irishmen) for demobilization arrived in Ireland on the same day. No soldiers arrived at Kingstown as reinforcements on that date.

"[a] There are approximately 15,000 members of the Royal Irish constabulary. The constabulary is a branch of the military forces. They are armed with rifles, as well as small side arms, engage in regular drill and field maneuvers. They are never residents of the districts which they occupy, and have quarters in regular government barracks.

"[f] The strength of the royal Irish constabulary is 9,682 men. It is not a branch of the military forces of the crown, though armed with rifles and side arms; it practices drill but not field maneuvers. The men are not natives of the district in which they serve; the unmarried members live in small police barracks, and the married men sometimes in private houses.

Mount Joy's Inmates.

"[a] Mount Joy prison contained a large number of political prisoners, many of them men of the highest character and standing.

"[f] At the date of the visit of the delegates to Mount Joy prison, the total number of so-called 'political prisoners' was twenty-eight persons, consisting of one biscuit maker, one candle maker, one carpenter, one coach builder, one carter, one cycle and motor dealer, one engine driver, one factory hand, four farmers, two fitters, two laborers, one mason, two journalists, one messenger, one news vender, one platers' helper, one shop assistant, one storekeeper, one tailor, two university students, and one of no occupation.

Treatment of Prisoners.

"[a] The political prisoners were confined for the most part in groups, the majority of them being locked up in steel cages built in the yards of the prison entirely outside of the buildings proper. These cages are exact duplicates of those used for wild animals in the larger zoölogical gardens.

"[f] There is no foundation for this allegation. Each prisoner has a properly equipped cell in the prison block, heated with hot water pipes, lighted, and supplied with books. The prisoners take exercise in portions of the prison grounds which are enclosed with iron railings instead of the customary high walls, but these inclosures in no way resemble cages in zoölogical gardens.

"[a] The delegates, upon being informed that there was a large number of prisoners confined in a smaller prison in the town of Westport and that cruelties were being practiced upon them, endeavored to visit Westport, but were prevented by the military authorities from entering. Many of the persons the delegates met in the vicinity corroborated the stories of brutal treatment to which prisoners in Westport gaol were being subjected, the details being horrible beyond belief.

"[f] If any such information were given to the delegates it was pure invention. There is, in fact, no prison at Westport.

Visit to Westport.

"[a] We announced our intention of visiting Westport. Shortly before the departure of our train on the following evening two policemen appeared at our apartments and handed us an unsigned typewritten letter notifying us that we would not be permitted to enter the town of Westport, the only answer given being that 'it was within a military area.' We proceeded, nevertheless, to Westport. As we approached the town a company of soldiers met us about three miles out, and the lieutenant announced in a surly tone that under no circumstances would we be permitted to enter. We demanded to see the colonel, to whom we showed our passports, repeated the message of Lloyd George delivered through Sir William Wiseman, to the effect that he wanted to visit all of Ireland, explained that we were conducting an investigation under the authority of the prime minister.

"We advised him that we understood that revolting conditions existed at Westport. The colonel, however, declared that he would take the full responsibility of not complying with the request of even so high a personage as the prime minister of England, though he stated that he was acting on orders of the government officials in Dublin.

Denies Interfering.

"(f) The Irish government did not interfere with their arranged program. The visit of the delegates to Westport did not form part of their original program and on their return to Dublin, when they decided, for provocative reasons, as they admit, to proceed to Westport, they were notified by the chief secretary that they would not be allowed to enter that district, which had been declared a special military area, following the brutal political murder of the local resident magistrate.

"Notwithstanding the notification given them, and in defiance of the Irish government, the delegates attempted to enter the area, but were courteously informed by Col. Owens, the military commandant, that he could not allow them to enter."

Statements of the delegates charged broadly that "police and soldiers are habitually permitted to enter cells where political prisoners are confined and to beat them with clubs," that "solitary confinement in most horrible from is generally practiced."

The delegates said numerous prisoners had been removed to insane asylums, "rendered maniacs by their treatment," and that large bodies of political prisoners, in certain jails, have been kept without any food whatever for days at a time."

All these charges are answered with the repeated direct denial, "these statements are absolutely untrue."

Here Are Other Replies.

Other "allegations" and "facts" are as follows:

"(a) If England ever had an educational system in Ireland, it has completely broken down. The Irish people are taxed more for the support of the police and constabulary—though the country is practically crimeless in the ordinary sense—than they are for the maintenance of the whole educational system of Ireland, including the upkeep of the national university and Trinity college, as well as all the primary and other schools in the land.

"(f) The Irish system of primary education is wholly Irish—so much so that there is no education rate in Ireland (except for technical education, with a maximum of 2 pence in the pound) and the whole cost of Irish primary education falls on votes of parliament—i. e., the United Kingdom taxpayer."

"An Evening to Dream About," at Exmoor

Country Club Gives Great Welcome Home Ball to Its Soldiers and Sailors.

FLAMES MENACE LOWER PART OF UPPER MICHIGAN

Detroit, Mich., July 20.—Bush fires are again reported menacing in parts of the upper peninsula and the northern portion of the lower peninsula of Michigan. From Manistique it is reported lack of rain has made it difficult to check the fires, which are burning on three sides of the town.

Bad fires are reported in the district between Petoskey and Charlevoix, north of Traverse City and north of Harbor Beach. Guards have been stationed to prevent the flames encroaching on the small resorts.

Smoke Hides Southern Idaho.

Boise, Idaho, July 20.—Forested areas in the eastern section of the Thunder mountain region of southern Idaho are hidden by a canopy of smoke and there is no way to estimate the number of new fires.

Lookouts in the Sawtooth national forest overlooking the burning timber reported that the smoke may be screening many large fires.

The governor's office has received a wire from Addison T. Smith, congressman from Idaho, that he will introduce Monday morning an emergency bill asking for an appropriation of $1,000,000 to fight forest fires in this and adjoining states.

Representatives from Washington, Oregon, and Montana are said to be coöperating to rush through the measure.

Belgian Rules for German Trade Ready Next Week

BRUSSELS, July 19.—[By the Associated Press.]—Delayed.—The Belgian government next week will issue regulations governing trade with the Germans.

LIGGETT HOME; FOR UNIVERSAL TRAINING IN U. S.

New York, July 20.—Lieut. Gen. Hunter Liggett, organizer of the 1st American army corps, later its commander in the Argonne, and finally head of the army of occupation, is home. He arrived today on the Aquitania with the first contingent of the regular army to return.

Liggett, next to Gen. Pershing, is universally credited in military circles with the success attending American operations in France.

"I have returned with the idea in mind that America must work out some system of universal military training," he said. "Our experience in Europe has convinced me that the government can combine military training of its soldiers with vocational education, and it should be done.

"I would say a year's combination training, using the big cantonments, would be the most practical thing."

Gen. Liggett was emphatic in his praise of the American soldier.

COMMERCE BODY ACTS TO FOSTER SAVINGS CLUBS

Members of the Chicago Association of Commerce are being urged by President Harry H. Merrick and General Secretary Joseph H. Dion to form savings societies in their institutions.

"There is but one way to learn thrift," the association officials point out in a letter sent to all members, "and that is to spend wisely and save regularly. The war savings stamp is designed to make this regular saving easy. Group action helps the incentive. It is hard for the individual alone to do without anything, but when his associates are with him in the effort to get for themselves the maximum value of every dollar, saving becomes fashionable, and the individual does not feel the martyrdom that is sure to discourage him if acting alone."

JAPS SEEK HAWAIIAN SUGAR.

HONOLULU, July 20.—An announcement that Japanese buyers were in the market for great quantities of Hawaiian sugar has boosted stocks of the leading companies here.

EXMOOR GIVES WELCOME HOME TO ITS HEROES

Military Ball Offers a Gay Spectacle and Varied Styles.

BY MAUDE MARTIN EVERS.

The Exmoor Country club gave a welcome home military ball Saturday, in honor of its members who served in the army and navy during the war. The dancing was in the open air, on their new cement lined dancing floor—just completed.

Of course, of course, the ball being military, also formal, the grand opening crashed through the summer night with the "Star-Spangled Banner." All the high ranking officials of the Great Lakes, Fort Sheridan, and all the Illinois colonels were there, as well as gobs and gobs of gobs doing post duties and the like, and by now you must know that the "Star-Spangled Banner" was rendered impressively.

Miss Darch Sings.

Miss Edna Darch, now singing at Ravinia park, sang the words in her clearest soprano. The excuse for this patriotic outburst was the presentation of a large silk flag to the club and a bronze tablet, and a perpetual silver cup to be played for every Nov. 11. A speech was made by the president of Exmoor, Percy B. Eckhart. The speech was as speeches always are, not an exciting part of the program, but proper and usual.

Not one gob fainted or faltered as he stood the long 'tension.

The ladies were draped artistically about in the beautiful summer colors, sequins and silver sashes, some wore floppy dashing hats, and some wore the high Spanish combs, and some wore a simple marcel on their heads.

Variety of Styles.

For variances of fashion the men were as interesting a spectacle as the ladies. Percy was attired in pure and faultless white, from tip to toe. Some of the younger male members wore the upper part of formal evening garb, black silk waistcoat and neat black tie with the white flannel trousers, ending in the low black oxford with broad bow ties.

That is to say, a few did—the rest were mostly in uniform. Uniforms of all description, gliding about upon the dancing floor and intermingled with the brilliant butterfly colors of the ladies' gowns, made the scene wonderfully attractive, but upon being questioned the soldiers admitted that the uniform is not the coolest garb to wear to a ball.

Col. Henry Reilly appeared to be enjoying himself in the conventional black.

Offering a Practical Reason.

When asked about his Rainbow suit, among other reasons said he, why he did not wear his khaki clothes, was because "his collar was too hot."

Col. Horatio B. Hackett of the 124th field artillery missed few dances, regardless of his high collar.

But then he is the colonel who was wounded in four places at Argonne—a shell tore into his jaw, his chest and back, and, notwithstanding, he walked a mile to his car, drove over terrible roads to the base hospital, was operated on there, and then drove to Paris over miles of bumpy roads, and lived to attend this dance.

Some of the boxholders were Mrs. J. McGregor Adams, W. A. Alexander, Britton I. Budd, M. J. Insull, Allan M. Clement, C. H. Swift, E. F. White, Arthur Reynolds, and C. F. Swift.

The boxes were in three classes—$30, $50, and $100.

MORE CRUELTIES OF 'HARD BOILED' SMITH REVEALED

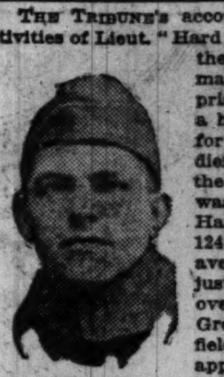
HARRY G. GREEN

THE TRIBUNE'S account of the activities of Lieut. "Hard Boiled" Smith, the officer who made the army prison near Paris a horror chamber for American soldiers picked up by the military police, was "too mild," Harry G. Green, 1248 South Albany avenue, who has just returned from overseas, declares. Green, an army field clerk, was appointed chief historian of the adjutant general's department of the American expeditionary forces.

Commenting on the prison under the "Hard Boiled" Smith régime, he said: "It resembled the Prussian system of torture. Innocent men were beaten, starved, and robbed."

Smith, according to Green, "got up an appetite for breakfast" by beating defenseless prisoners.

"He would order a formation as early as 3 a. m.," Green declared, "and when the men assembled he would curse them, announcing himself as the 'famous Hard Boiled Smith of Oklahoma.' Then, after deliberately knocking a man down, he would turn to the prisoner next in line and ask: 'Did you see him fall?' If he received an affirmative reply he would shout: "You—[censored]—if you were looking the right way you wouldn't see him!' Down would go the man addressed. The next in line, asked if he saw his comrade fall, probably would say 'No,' whereupon Smith would knock him down, with the remark: 'If you'd been looking the right way you'd have seen him.'"

If you don't appreciate what it means to get a genuine made-to-your-order, custom-tailored suit for $40 these days

all we ask is—

that you visit the clothing stores anywhere or everywhere in Chicago

and see what they are asking

for *mere ready-made* clothes.

Visit the department stores.

Visit the big exclusive clothing emporiums.

Visit the little side-street shops and toggeries.

Drop in, as a final clincher, on the neighborhood clothing houses.

Cover all the highways and byways of the local clothing market.

And note the painful price tags!

Then, when you come down here and examine those wonderful custom-tailor patterns we're offering in our $40 made-to-order suits

you'll know what this "direct-from-the wholesaler" service of ours means.

You'll say that we've understated the case

when we tell you that fifteen minutes spent at our wholesale plant

means $15 saved!

1500 combinations in fabrics and fashions—Suit or Overcoat, made to your special order—$40.

Location: At Wholesale Plant
731 South Wells Street
At the Corner of Polk Street—One Block from Harrison Street Depot

15 minutes will save you $15

THE ROYAL TAILORS
CHICAGO — NEW YORK

McK&R
ANALAX
for constipation

Annual Clearing Sale
of Hartmann Wardrobe Trunks, Traveling Bags & Suit Cases

Presenting an Excellent Opportunity to Secure Your

Vacation Luggage
at 25% to 40% Less

$10 Traveling Bags Now $6.75

Cowhide Bags, as sketched, 16-inch and 18-inch sizes; cloth lined; have three pockets. Smart and serviceable. Big value. Reduced from $10 to $6.75

14.50 Traveling Bags at $9.75

LONG grained Cowhide Bags—leather lined; have reinforced sewed leather corners. Built to withstand long, hard usage. Big value. They are reduced from $14.50 to $9.75

English Kit Bags reduced 20% to 30%

Reduced for This Sale Only

42.50

THE trunk sketched has the famous Cushion Top, convenient laundry bag, shoe pocket, 4 drawers and 11 hangers. A remarkable value at $42.50

$55

HARTMANN Wardrobe Trunk, with padded Cushion Top; 5 drawers; interchangeable hat box; locking bar; shoe box and laundry bag. Special, $55

Other Hartmann Wardrobe Trunks at $35 and Up.

Women's Fitted Cases reduced 20% to 30%

Suit Cases in Two Lots

$18 Cases at $12.50

Cowhide Suit Cases, as illustrated, come in several shades of brown. Cloth lined and equipped with convenient shirt fold. Assembled in this lot and reduced for quick disposal to $12.50

$20 Cases at $14.75

Cowhide Suit Cases of choice quality and better workmanship. Have straps all around and riveted, reinforced corners. Sturdily built. Will give superior service. Big value. Reduced to $14.75

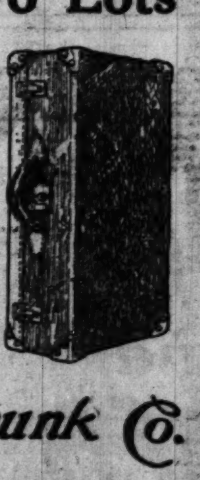

The Hartmann Trunk Co.

2 Stores in Chicago

626 South Michigan Ave.
(Adjacent to Blackstone Hotel)
119 North Wabash Ave.
(Opposite Marshall Field's)

2 Stores in Chicago

Hassel's Special Sale of Oxfords

YOU ought to buy more than one pair of these oxfords; we're telling you so because we know what real bargains they are. It makes more difference to you than to us; we'll sell them; but the values are remarkable.

Our entire stock of oxfords marked down to $4.85, $5.85, $7.35, $8.35; money saved in your shoe expense. The former prices were as high as $12.

A big lot of high shoes of all sizes and styles and the best leathers, from $5 to $14.

HASSEL'S Corner Dearborn and Van Buren Streets Monadnock Block

INLAND
BASIC OPEN HEARTH
STEEL PRODUCTS

Sheared plates true to Inland Quality

THE best of metal may be worked up in a careless manner, but not in our plant. Here, we are rather proud of our ability to roll and shear plates very accurately. They must also be flat and smooth. And of course we make them of the best, soft, open-hearth steel.

You will find Inland sheared plates ready for the job when you get them.

We can make very quick shipments just now. Perhaps you need soft rivets also?

INLAND STEEL COMPANY
First National Bank Building, Chicago
Works: Indiana Harbor, Ind. and Chicago Heights, Ill.

DENY FREEDOM TO FILIPINOS, PORTO RICANS

G. O. P. in Congress to Devote Their Time to Ireland.

[BY A STAFF CORRESPONDENT.]

Washington, D. C., July 20.—[Special.]—The Republican leaders in congress, it became known today, have reached a decision to postpone indefinitely the question of granting independence to the Philippines.

The Porto Ricans, who also have been clamoring for independence, have been satisfied for the time being by promises of congressional action to relieve them from conditions they find irksome.

Having laid these specters of self-determination in our own family closet, for the time being at least, congress will be able to give undivided attention to the question of Irish independence.

Not Satisfied with Hearing.

The decision of the Republican leaders against consideration of the Filipinos' plea for independence followed the recent hearing accorded the Philippine commission at a joint session of the house and senate committees on insular affairs. It transpired that few, if any, of the Republican or Democratic members of those committees had been sufficiently impressed by the representations of the delegates to take a stand in favor of freeing the islands at this time.

The general conclusion was that no step in this direction should be taken until more convincing proof has been offered of the ability of the Filipinos to stand alone and to continue to maintain the institutions of government and education established by the United States which have wrought such beneficent changes in the islands in twenty years. Moreover, it was deemed inadvisable to take a step of such great moment to these wards of the American republic until the equilibrium of world conditions is restored.

Plan to Visit Islands.

It is now taken for granted that the question of liberating the Philippines will not be considered seriously until the congressional committees shall have visited the islands and made an exhaustive investigation and report to congress.

The Filipino delegation was advised of this status of the matter before leaving Washington, and made no protest. In fact, it transpires that the delegation did not expect to obtain favorable action at this time.

The dispatch of the commission by the Philippine legislature was forced by the minority party in the islands, which accused the majority party of lack of aggressiveness in seeking independence.

HONORED BY BELGIUM

Given War Medal for Her Work in Behalf of War Babies.

Mrs. Jules S. Bache ©UNDERWOOD & UNDERWOOD.

Mrs. Jules S. Bache, prominent New York society leader, has received the Belgian war medal for her untiring efforts on behalf of the babies orphaned and made destitute by the war. This decoration is one rarely bestowed by the Belgian government.

TOCA HEADS NEW CABINET IN SPAIN

MADRID, July 20.—[By the Associated Press.]—Joaquin Sanchez Toca, confidential adviser to King Alfonso, will head the new Spanish ministry which is to succeed the cabinet of Antonio Maura, which resigned last week. The new ministry was constituted today as follows:

Premier—Senor Toca.
Minister of foreign affairs—The Marquis de Lema.
Minister of justice—Senor Pascual y Amat.
Minister of finance—Count de Bugallal.
Minister of the interior—Senor Burgos.
Minister of war—Gen. Covaro.
Minister of marine—Admiral Flores.
Minister of public works—Senor Calderon.
Minister of public instruction—Senor Prado y Palacios.

Canadian Overseas Men Are Fast Reaching Homes

Halifax, N. F., July 20.—The present month probably will see the cessation of the great stream of transports that have been discharging their cargoes of returning heroes at Halifax. During the war nearly 1,000,000 men, including many American troops, have passed through the port.

AMERICAN MINE OWNER HARD HIT BY MEXICAN LAW

Gold Kept in Country by New Statute; Heavy Tax on Big Shafts.

Washington, D. C., July 20.—The state department today made public portions of the new Mexican mining law of interest to Americans owning mining interests in Mexico and which went into effect July 1.

This new law brings together in a single measure all the various mining decrees issued by President Carranza. The present law is promulgated, not by congress, but under the extraordinary powers in the department of finance granted the executive by congress in 1917.

The transitory articles, the substance of which were made public by the state department, provide that all penalties due on mining properties prior to the date of the decree, June 27, 1919, are canceled, but that taxes on mining claims must be paid during July and August of this year.

May Forfeit to State.

Provisions are made for the payment in installments of the taxes overdue, but if the new law is not complied with the titles to the properties will be forfeited to the state.

The new decree also prohibits the export of gold and provides that if bars of mixed minerals which include gold are exported, coinable gold must be reimported into the country in quantity equivalent to the gold contained in the "mixed bars."

By the terms of the new decree the mint is bound to receive only gold from individuals for coinage. A former decree, promulgated April 26, 1918, provided for the coinage in unlimited amounts, and of silver under special permission from the department of finance.

Americans Heavily Hit.

As most of the gold mines in Mexico are owned by foreign companies which were able to finance the expensive operations this provision of the new law falls most heavily upon the foreign owners, most of whom are Americans.

The tax rates applied to the mining industry is graduated so that the larger the property the heavier the tax proportionately. This is done, it is said, to discourage the holding of large properties by individual operators or companies, similar to the purpose of the new agrarian law of the country.

Experts in Mexico City, according to advices received through official channels, are already questioning the advisability of this feature because of the necessity for extensive capital in handling Mexico mines, the ores of practically all of which are of low grade.

CARRANZA SAYS HE WILL AVENGE CORRELL'S DEATH

Early Protectorate Is Urged in Mexico by Wilson's Advisers.

(Continued from first page.)

mented briefly last night on the robbing of American sailors on the Tamesi river, had further remarks to make today regarding it.

"State department officials are wrong," he said, "when they say this is the most serious incident since Vera Cruz. Why are they excited, anyhow? Such things are customary nowadays, are they not?

Prior Incident More Serious.

"But, seriously, this incident is not nearly so grave as that which occurred in Tampico in 1916, two years after the landing at Vera Cruz to avenge the arrest of American sailors at Tampico.

"In 1914 the governor at Tampico turned the American sailors loose at once when he heard of it. He apologized. Huerta apologized. But we demanded a salute for the flag and seized Vera Cruz with some loss of life.

"But two years later, after we had driven Huerta out and recognized Carranza, thereby placing him in power, American marines, in a launch flying the American flag, were fired upon at the same spot along the Tampico water front by Carrancistas. Our men fired back and engaged in a skirmish which lasted some minutes.

"Commander Scott, commanding the Marietta, from which ship the launch had come, notified the Carrancista commander he would occupy the town, but he was ordered from Washington to withdraw his notice and not to issue ultimatums.

Defies Navy Department.

"I have defied the navy department to deny this, though they have never given out the report of Commander Scott.

"An interesting phase of this 1916 incident was that the launch, at the time it was fired on, was engaged in taking American and other foreign refugees from the shore, whence they were fleeing for their lives, virtually at the order of the American government which would not protect them, to some ships which were to take them away."

No statements were made tonight either by navy or war department officials regarding any special preparations in the event of a decision to make demands upon Mexico in connection with the Tamesi incident.

House Inquiry Starts Tomorrow.

A preliminary investigation of the Mexican situation is set for Tuesday before the rules committee of the house.

A number of witnesses will be heard, including Henry P. Fletcher, American ambassador to Mexico, and several persons who have been asked by Representative Gould to tell of conditions in Mexico.

SEVEN MEXICANS ATTACK TEXAN; 7 MEXICANS R. I. P.

Claude, Tex., July 20.—[Special.]—The following letter from Bob Carter, a rancher near the Big Bend section of the upper Rio Grande border, has been received:

"Hayes Bobbins, an old J. A ranch cowboy, who is well known in Armstrong county and at Clarendon, took a New York oil man down in the Big Bend country to look at some oil leases near the border. On the return trip seven Mexicans held them up, expecting to rob the oil man. Hayes stopped the car and the battle began, Hayes using an automatic Colt and the Mexicans using rifles.

"Hayes killed six of them with the first six shots and had punctured the seventh twice when rangers appeared and captured him. He died from his wounds in a few minutes. Hayes was slightly wounded and the car was damaged some from Mexican bullets."

ROME IN TROOPS' HANDS ON EVE OF NATIONAL STRIKE

ROME, July 20.—[By the Associated Press.]—Except for the absence of automobiles, cabs, and carriages from the streets and the failure of some of the tramway lines to operate cars, Sunday was normal. The city was brightened by a great display of flags, today being the Queen Mother's birthday.

The bakeries and all shops selling necessaries of life were open until noon. Cafés and wine shops were open the entire day.

The government has taken the police and military precautions to prevent or repress any disorders that may arise tomorrow if the anticipated national strike is carried into effect. Troops have been distributed in various parts of the town.

In the chamber of deputies yesterday, Premier Nitti, in referring to the proposed strike, said his firmness would be unshakable in dealing with it.

The Lower Cost of Constant Advertising

MMF

Experience has demonstrated that the cost of obtaining business by the cumulative force of constant advertising is much less than by intensive, emergency advertising when changing conditions make such an effort imperative. It does not pay to defer advertising on the supposition that it can produce orders spontaneously when required.

It is as important for the advertising counsel to know the limitations of advertising as well as its possibilities in order to avoid wasting the appropriation. We welcome consultation with prospective advertisers.

MALLORY, MITCHELL & FAUST
(Incorporated 1904)
Advertising and Merchandising Counsel
Security Building, Chicago
Telephone Franklin 1872

CHAS·A·STEVENS & BROS.

A Complete, Exclusive Specialty Shop for Women

Simplicity and Grace Emphasize the Elegance of This

Crepe Meteor Slipover Negligee at $19.75

Nothing could be more delightfully satisfying to the woman who demands that her boudoir apparel be distinctive as well as practical, than to possess one of these alluringly fashioned Slip-Overs of rich Crepe Meteor.

The flowing sleeves of Georgette, picot edge and hemstitching testify to the exquisite detail which characterizes this Negligee offering. In an inviting assortment of dainty colorings. Decidedly attractive at $19.75.

Negligee Section—Third Floor.

Indicating the Fashion Theme in

Advance Millinery Modes

Every day reveals new Millinery offerings, introducing attractive characteristics which signify that the early Autumn mode presented in the Stevens way affords fascinating and interesting possibilities to all women who would don the smartest of becoming headgear with the opening of a new season.

Among the effective materials employed for the fashioning of these new Hat arrivals are TAFFETAS and DUVETYNS with embroidery and satin trimming to accentuate their quality.

For the devotee to the tailored costume, chic Turbans and French Roll Brim Sailors, large or small, are offered in serviceable Velour.

This is just a suggestion of the desirable models one may select from in Stevens' Millinery Shop.

Fifth Floor.

Light Weight, Low Bust Corsets

FOR HOT WEATHER WEAR

Extremely comfortable Corsets in a variety of models for all types of figures.

Regardless of the greatly advanced cost of materials today, we offer you these RELIABLE, QUALITY CORSETS at reduced prices.

$10.00 SPECIAL

STEVECCO Corset, made of soft pink Toile Batiste, lightly boned. Medium length skirt and low bust, with an elastic section under the bust to give unusual freedom to the diaphragm. Ideal Corsets for average figure.

$5.00 SPECIAL

GARDENIA (laced-in-front), pink Broche, very low bust, rubber inserts, flat back, long straight skirt, affording style and comfort.

$3.00 SPECIAL

LILY OF FRANCE topless model, made of dainty white satin striped Batiste with elastic band around the top. Absolutely straight below the waist line. Flat back and very youthful lines. *Second Floor.*

Thoroughly competent and courteous fitters always at your service.

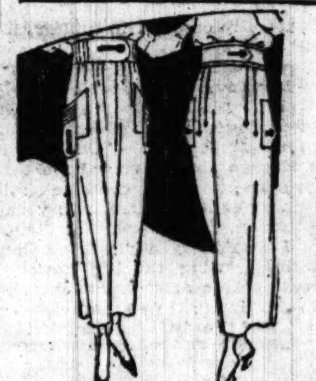

New Shipments of Attractive Wash Skirts

The many summertime occasions when a smart, practical, fresh-looking Separate Skirt of white is almost a necessity, makes it essential that every woman and miss include at least a couple of them in her wardrobe. These excellently styled, reasonably priced assortments of tubable Skirts will provide admirably for every immediate need.

Special Offerings at $5.00—$7.50—$10.00

Splendid quality TRICOTINE, GABARDINE, CORDS, SURF SATINS afford a selection of materials especially desirable at the prices quoted.

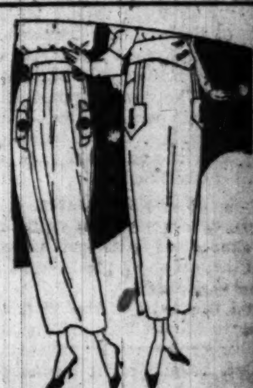

Knit Underwear

Carter's Union Suits; low neck, sleeveless, knee length, in white and pink—also umbrella knee, in white, each $1.25, $1.50, $1.75.

"FUTURIST" UNION SUITS

An ideal garment for summer wear in a new athletic style designed for comfort. Mull and nainsook, at $1.50 to $2.95.

Tricot Silk Underwear

Despite the fact that really good Silk Underwear is hard to procure and is steadily soaring in price, we are offering lovely undergarments of excellent quality Tricot Silk at unusually reasonable pricings.

Extra heavy Tricot Silk Top Union Suits. Low neck, sleeveless, knee length, in pink; also bodice tops, at $2.75.

Tricot Silk Embroidered Vests—plain band tops, several pretty designs—each, $3.50.

Tricot Silk Harem Bloomers, with cuff or accordion pleated bottom, in navy, emerald, taupe and black—$6.50. *Second Floor.*

Silk Hosiery Specials

Which emphasize the fact that the luxurious attractiveness and comfort of Silk Hosiery may be attained at an unexpectedly reasonable outlay, if one is quick to take advantage of these unusual offerings.

Women's black pure thread Silk Hose, full fashioned, have lisle tops and lisle feet, specially priced for this sale—per pair, $1.50.

Silk Hose "Seconds," $1.35 and $1.65

Two very fine lots of manufacturer's seconds; the imperfections are very slight and do not impair the wearing in the least. A splendid variety of colors to select from at $1.35 and $1.65 per pair.

Main Floor.

Petticoats of Crepe de Chine or Satin

IN SPECIAL OFFERING AT

$5.95

EITHER one of these exquisitely fashioned Petticoats will be a lovely accompaniment to the attractive transparent frocks you are wearing now. From the standpoint of quality and prettiness both Petticoats are excellent values at their special pricing.

No. 1—SATIN PETTICOAT, ruffle of fine lace, over a foundation ruffle of Georgette crepe. Adorned with blue ribbon, flesh or white—$5.95.

No. 2—CREPE DE CHINE PETTICOAT, trimmed with Filet lace and blue ribbon, flesh or white—$5.95.

Lingerie Section—Third Floor.

Correct Gloves for Every Purpose

Whether it is the long Silk Glove which completes the dressiness of the summer costume, the smart Gauntlet style in soft Suedene, the Suit Glove of Kid, or the latest Golf features, they may be purchased here in reliable quality at moderate pricing which most particular women will approve.

KAYSER 16 BUTTON LENGTH SILK GLOVES, in white only. The Glove much in demand to be worn with both long and short sleeves, at $2.25—$3.00.

SUEDENE SHIRRED WRIST BIARRITZ, the popular summer Glove—per pair, $1.75.

PERRIN'S TWO CLASP LIGHT WEIGHT Kid Gloves in white, black and colors—per pair, $2.50 to $3.00.

WOMEN'S GOLF GLOVES, Kid and Leatherette combination, at $2.00 per pair. Kid and Chamois combination at $3.00. *Main Floor.*

Handkerchiefs

A goodly quality of fresh linen Handkerchiefs may be bought at a substantial saving by making selections from these specially priced, quality assortments.

Men's linen initial Handkerchiefs..........$6.00 per doz.
Men's sheer linen tape border initial Handkerchiefs ....$10.00 per doz.
Men's hand-made Handkerchiefs..........$15.00 per doz.
Women's linen Handkerchiefs..........$2.40 per doz.
Women's colored hand-made Handkerchiefs ....$1.50 each
Colored French Prints, beautiful line, at ....$3.00-$4.00 per doz.
Women's linen initial Handkerchiefs..........$6.00 per doz.
Women's all linen Appenzelle hand-made Handkerchiefs....$6.00 per doz.

Main Floor.

BLUM'S SMART WOMEN'S WEAR
CONGRESS HOTEL
ESTABLISHED 1910

FINAL CLEARING

Last reduction—every exquisite garment worth two or three times its pricing. An event which invites shopping for both present and future needs.

ANY SUIT

in the establishment

$50

ALL COATS

and Wraps in two remarkable groups

$50 and $75

Beautiful Gowns

and Frocks—truly marvelous values

$25-$35

for every occasion **$45** *stunning creations*

$55-$65

Blum's

CONGRESS HOTEL AND ANNEX
524 MICHIGAN BOUL.

LABOR DEMANDS SOLDIER BONUS WITH BASIC LAW

Bigelow Tells Program; Favors "Gateway Amendment."

Just what union labor will seek in the constitutional convention next November was related before the Chicago Federation yesterday by Dr. Herbert S. Bigelow.

Bigelow, chairman of Ohio's 1912 constitutional convention, warned the delegates of his belief the voters would reject "any constitution the convention may draw." He concluded a long address describing the changes labor will urge by disclosing a ruse by which the so-called "gateway amendment" may be adopted even if the constitution is rejected.

"This resolution is far more important than any of the other changes organized labor is urging," he insisted. "It means an old constitution that can be changed if labor will pledge the delegates to have it submitted on a separate ballot and make a double fight for it. Then, in the event the amendment is lost in the convention and the new pact is voted down, the measure still will be attached to the old constitution, and thus become part of the state's basic law."

Fears "Privileged Classes."

Dr. Bigelow prefaced his remarks with the declaration the "privileged classes will attempt here, as ever, to thwart the people and perpetuate minority rule."

He has been engaged for some months in perfecting labor's plans under direction of officials of the state and county Labor party.

"I know labor is overwhelmed with problems," he declared, "but it is most important that the changes impending in the fundamental laws of the state should be given your greatest attention.

Here's Labor Program.

"So we have concluded on this program:

"First, that organized labor everywhere shall stand by the ex-service men and seek to have delegates pledged to compel the legislature to act for the former soldiers. In this way the legislature will be compelled to provide the plank which declares each soldier shall get from the state $50 a month for the time he spent in service. This sum we ask shall come from the state treasury and the state shall get the money by taxation levied on those who remained at home and amassed fortunes by war activities and contracts while these men fought in the trenches of Europe.

"Second, we have a new idea for ... We want to abolish the poorhouse system, the shame of all the states, and substitute the old age pension system for those whose usefulness is spent.

"Woman's suffrage should go intact into the new constitution and it should be labor's privilege to urge that it does.

For the Referendum.

"Then there is the first section of the fourth article of the present constitution. It declares the lawmaking power of the state shall be vested in a general assembly. That is where we must amend carefully. It is to labor's advantage and to every man's advantage that the trustees thus selected and empowered should be subject to the referendum, the initiative, and the recall.

"Then labor must stand sturdily for a curbing of the courts, instances of the abuses of which are now so prevalent.

"As important is all the rest is that section declaring for heal home rule for cities."

Mother Fails to Meet Children, as Planned

Robert and James Martin, 6 and 4 years old, respectively, left the home of their aunt in Kenosha Saturday to go to Evanston to meet their mother, Mrs. Anna Wons, 4751 Indiana avenue.

The children sat in the North Shore electric railroad station for three hours and when their mother failed to appear they began to cry. They were seen by a policeman, who took them to the station. They were sent back to Kenosha yesterday.

FRENCH DECORATE MORGENTHAU.

PARIS, July 20.—Henry Morgenthau, former United States ambassador to Turkey, has been made a commander of the Legion of Honor. The award was made for "eminent services in looking after French interests while ambassador at Constantinople."

BOY SCOUTS GO TO GRAVE TOGETHER

Double Funeral Service Arranged for Friends Drowned at Wilmette.

There will be a double funeral for Gail Grimm and David Cameron, the two boy scouts who were drowned at Wilmette Saturday afternoon. Services will be held in the New First Congregational church at Ashland avenue and Van Buren street Tuesday. Both boys will be buried in their boy scout uniforms, and a troop of boy scouts will escort the bodies to Oak Ridge cemetery.

H. C. Gurney, ... West Congress street, ... father of David Cameron, is almost prostrated by Davie's death.

"I am not ashamed to admit that I have cried like a kid all day," said Mr. Gurney. "The realization of what has happened will hardly come to me. Davie and I were pals through the year that he was with me. We used to play together and visit Riverview Park and other amusement places like a couple of chums.

"Although the boy was not my own child, I loved him as such. He was just a poor boy around the neighborhood a year ago, and I took him under my wing."

Mrs. Grimm was equally grief-stricken.

FREE EDUCATION TO 7,000 A YEAR, ENGINEERS' IDEA

Camp Humphreys, Va., Huge Unit in Khaki University.

Education of 7,000 men a year to start, with eventual expansion to three times that number, is the fundamental idea back of Camp Humphreys, Va., across the Potomac from Washington, D. C. The engineers corps, under Maj. Gen. William Black, chief of engineers, is back of the idea, and already much of the work to carry it out has been done. Since the armistice Chicago has sent 700 men to the engineers and will be called upon for hundreds more in the next year.

It is part of the general scheme of the army to offer vocational and educational training to men whose lack of means might otherwise limit their education to the grade schools. Courses are offered in civil, electrical, mechanical and hydraulic engineering, railway construction and operation, forestry, mining, quarrying, crane operations, water supply, bridge designing and construction, stenography, rigging, blacksmithing, surveying, draughting, printing, lithography, masonry, plumbing, photography, English, history and civil government.

Divert Potomac River.

A part of the Potomac river has been diverted, flowing through various earth formations to give the hydraulic engineer section a chance to study under actual conditions the things taught in the class rooms.

"It gives the ambitious boy, who comes of large family or of family of limited means, an opportunity to educate himself," said Capt. Mark Daniels of the school staff, in Chicago recently.

Seek Labor's Approval.

"The government intends to take up the proposition with labor unions to get union recognition of a certificate of graduation from an army school. Just what will become of this plan remains to be seen."

There are now about 600 students at Camp Humphreys, with a staff of approximately fifty officers.

Edison, at 72, Qualifies as a Fire Fighter

West Orange, N. J., July 20.—Despite his 72 years Thomas A. Edison qualified as a fire fighter early today when, after a small blaze started in a bakery connected with the Edison plant here, he organized a number of his employé into a bucket brigade and extinguished the flames before the arrival of the fire department.

TUTOR'S DIVE IN LAKE SAVES GIRL

Prof. Malcolm Shaw McLean, tutor of English at Northwestern university, was taking the air with his wife and family near the Swift hall of engineering in Evanston yesterday when he heard the scream of a girl seventy-five feet out in the lake. She screamed again and sank.

Prof. McLean didn't wait to take off his coat or shoes. He tossed his panama into the sand and dived into the lake. When he reached the bather she was sinking for the third time. She grasped him around the neck, but even with the added weight of his clothes he managed to swim back to shore with her.

The girl was resuscitated. She said she is Earna Koehler, 550 Belden avenue. She had gone to the beach alone.

Prof. McLean picked up his panama, hailed a passing auto and went to his home, 805 Simpson street, for a change of raiment.

SEEKS MISSING BROTHER.

Emily F. Werle, 450 Buchanan street, Gary, Ind., yesterday asked the Chicago police to help her find her brother, Herman C. Werle. She last heard of him from 1634 Indiana avenue.

WITMETTE IS SO NICE, BUT NOT TO PICNIC PARTIES

Club Women War on Bathers; Clutter Up the Park.

There's always a cool breeze. The lake makes soothing sounds. The trees swish gently. The grass is soft and comfortable. It is nice to lie down, careless of posture, and look at the waves, if you don't care to swim, and it's nicer to have a basket of lunch nearby and a bottle or two of pop or ginger ale or root beer or anything you can get.

It's a great place, Wilmette, and the picnickers all know it. They go there in droves from Chicago, especially on Saturday afternoons and Sundays are they to be seen. They love Wilmette.

But—

Wilmette doesn't love them. Wilmette doesn't want Chicago to regard it as a picnic paradise. And Wilmette intends to start a sort of "Wilmette for the Wilmetters" campaign.

Club Women Investigate.

A group of Wilmette Woman's club members headed by Mrs. Fred White set out to investigate yesterday, after talking the matter over with Edward Zipf, the village president.

All over the nice soft grass they found men and women and children dozing, sleeping, or merely lying in the sun. Some women had their hair down and their heads in the laps of their men folks. Here and there a neat pair of hose smiled back at the kindly sun. Here and there was a man with his shoes and his shirt off.

Men's hats and women's hats dotted the sward. And egg shells, crusts of bread, the fat of ham, bacon rinds, unused tomatoes, greasy papers, bones of chickens, empty cans that had contained shrimp and salmon and lobster, mutilated crackers, hairpins, cigaret and cigar stubs, empty bottles and crumpled straws, banana skins, orange peel, gobs of sticky candy, sprinklings of popcorn, peanut shells, cardboard boxes, torn and soiled paper napkins and plates, cake crumbs, and varicolored hair ribbons strewed the scene.

Chase Bathers from Water.

"That's one reason," Mr. Zipf said, "why we cannot have these people come up here all the time. Another reason is that we cannot confine them to the regular bathing places. Two Boy Scouts were drowned the other night swimming up at the north end of the beach."

And even as he spoke a policeman was chasing men and women out of the water, telling them there was quicksand not far out, advising them to swim where swimming was authorized.

The Wilmette Woman's club and other organizations of the village are going to meet as soon as possible and see what can be done about it.

Ella Wheeler Wilcox Is Taken from Ship in Chair

New York, July 20.—[Special.]—Ella Wheeler Wilcox, who has been recuperating in Europe following a serious illness, was a passenger on the Aquitania today. She is still weak and was taken off the boat in a wheel chair. She was bright and cheerful and expressed the belief that she would soon be able to walk.

KIND HEARTS PUT SILVER IN CLOUD OF LONG TRAGEDY

Jobs and Loans Offered to Check Hard Luck of X. Y. Z.

Chicago's quiet Street of Human Kindness threw open a dozen gates yesterday to "X. Y. Z.," whose letter to THE TRIBUNE asking an even break with life sought and found the folks who have the time and heart to give a leg-up to the stranger.

The letter, published in all editions yesterday, tells the story of one and one-half years in which the man says he has seen his advertising business fail, his boy of 7 die of influenza, his girl of 8 lose her mind because of cereberal hemorrhage, his apartment and furniture sold, and at last his family ousted from a family hotel for lack of funds.

Realty Man Offers Job.

T. P. Oster, real estate man, with offices in the First National Bank building, was first to add silver to the "Z." family storm clouds.

"I need an advertising man," he told THE TRIBUNE. "Please tell 'X. Y. Z.' to come and see me."

George R. Kent, who carries on an advertising business at 2809 West Lake street, is also after the services of the Chicago man whose series of hard luck turns has brought him to the end of the line. The job he has will pay an advance of this week's salary if 'Z.' can connect with it.

Arthur J. Mitchell, Majestic building, has a real job open to help change the 'Z.' luck, and will wait for the applicant this afternoon.

Many Loans Available.

Phones in the city editor's room during the afternoon were kept busy with messages from Chicago folks who believe that a loan at this time would help 'Z.' to his feet.

"I mind the time when I was hungry and my family was facing the world," declared the president of a west side manufacturing concern, who requested his name be withheld. "A little loan at that time made me, and I'm out for other folks who need help now. The system works in business. In my shop we have a happy family. Yesterday my boys out there got a voluntary raise of from 2 to 10 cents an hour, and they are not even interested in the meaning of 'bolshevism.' We take a personal interest in each other and in our work."

Four additional offers of loans to Z have reached THE TRIBUNE office and have been filed with the names and addresses of the people interested. They will be turned over to Z.

Thieves Get Away with 12 Autos in 24 Hours

Twelve automobiles were reported stolen to the detective bureau in the last twenty-four hours.

Outdoor vacation instruments anyone can learn to play in a very short time. Take one along with you.

Special A limited number of fine American made Ukuleles, priced specially at only.......... **$2.95**

UKULELE OUTFIT
Includes Ukulele of beautifully figured wood, inlay around edges of body and soundhole; felt bag, ukulele tuner, felt pick and instruction book, only.......... **$9.95**

BANJO-UKULELE OUTFIT
A Banjo-Ukulele, that will surprise you by its bigness of tone and carrying power; canvas carrying case, tuner, pick and instruction book. Easy to learn and easy to play...... **$14.95**

HAWAIIAN STEEL GUITAR OUTFIT
Includes Hawaiian Guitar, beautifully finished in mahogany. Unusual tone quality. Complete with felt carrying bag, Hawaiian slide-steel bar, first and second finger picks as well as the thumb pick, and a modern instruction book.......... **$14.95**

BANJO-MANDOLIN OUTFIT
Includes well-made Banjo-Mandolin, with a ten-inch head of built-up wood shell. Will not warp. Sixteen brackets, patent head and nickel plated tailpiece. Canvas case, tuner and instruction book complete, only.......... **$12.50**

TENOR BANJO OUTFIT
Including genuine Wurlitzer "Howard" Tenor Banjo, made of rock maple and strongly reinforced; 20 brackets, famous Champion pegs, canvas case, tuner and instruction book. Specially priced.......... **$22.50**

FLAT BACK MANDOLIN OUTFIT
Includes unusual value in a well made flat-back Mandolin. The beauty of the dark wood of the top and back is enhanced by the white celluloid border and soundhole inlay which give the instrument a truly striking appearance. Canvas case, Wurlitzer patent picks, tuner and instruction book included.......... **$8.50**

A few rare bargains in sample and discontinued models at greatly reduced prices.

The Rudolph Wurlitzer Co.
329-331 So. Wabash Ave.
Just North of Van Buren

"Wellington" $9

Made in High-Grade Nut Brown Tan Russia Calf.

A BIG buy at a price consistent with high quality. Our great purchasing power makes possible these extra value Oxfords. They're full to the brim of real merit.

Main Floor

Others $5, $6, $7 up to $12

THE HUB
Henry C. Lytton & Sons
State and Jackson—on the N. E. Corner

The Store of To-day and To-morrow

THE FAIR

Established 1875 by E. J. Lehmann
State, Adams and Dearborn Streets

Our Midsummer Furniture Sale

begins today. See the hundreds of unusual bargains on our Fifth Floor.

Clearance of Men's Suits

Three Big Specials for Today Only

Special No. 1 includes about 600 splendid suits made by America's leading manufacturers. Men of quiet tastes will find a collection of conservative models, and young men who like the extreme styles will find a goodly selection of dashy models. You may choose from worsteds, flannels, tweeds, cassimeres and other dependable materials in light and dark colors. Many of these suits are suitable for wear throughout the year. Some are sample suits, others are parts of broken lines. All sizes from 33 to 48 are in the lot. You'll find values of exceptional interest today at **22.85**

Special No. 2—*In this lot are 400 suits for men and youths. The popular waist-seam and other new styles, as well as the plain sack suits—all are included. You'll find a good size range in the flannels, worsteds, cassimeres, cheviots, etc., in colors and weights that make them desirable for any season of the year. An extra group for big men who wear up to size 48, besides many of our finest mohairs, have been added to this special—all to go at this one-day low price,* **17.85**

Special No. 3 includes Palm Beach and outing suits. Many are of the celebrated Kirschbaum and C. Kenyon Co. makes, which alone is a guarantee of style and workmanship. You'll find a suit in this group that will help you keep cool the rest of the summer. Think how much comfort and enjoyment you'll get out of so little money! Remember, every suit is a special offering, greatly reduced for today only to **13.95**

Take an Auto Dust Coat With You

When you tour, you find a stretch of dusty road every once in a while—and how you wish you'd brought an auto dust coat! Here's a chance to get one at a price so low you can't afford to miss it.

At **6.95** you may take your choice of all our $7.50 pure linen auto dust coats, also 29 of our finest $10 and $12 mohair dust coats—broken lots, but all sizes, special today at **6.95**

At **3.75** we include all 4.50 and $5 values—single and double breasted styles; odd garments, one and two of a kind, but all sizes; priced very specially for today at **3.75**

Second Floor

Dainty Georgette Crepe Waists

New Arrivals in Fashionable Colors

THE magic touch of a fairy's wand could not produce lovelier things than the modern style artists create. Here are waists that have been conceived by such an artist.

They are daintily hand-embroidered in most pleasing designs. French blue, bisque, sunset, flesh—all these very popular colors are here for you to choose from.

The illustration can but faintly give you an idea of the charm in these dainty waists. Women who see them will be quick to appreciate the excellent values at **8.45**

Third Floor

Table Damask at 1/4 off

THESE are table damask remnants cut from our regular stock. Several grades of mercerized and union linen are included in lengths of from 1 1/2 to 3 yards. Today and tomorrow, priced for clearance at **1/4 off**

Napkins 1/4 Off

Here are odd half dozens of napkins in the 18, 20 and 22 inch sizes, either hemmed or not, in union linen, mercerized cloth or damask—priced for clearance today and tomorrow at **1/4 off**

Second Floor

Luncheon Sets of Sanitas Cloth

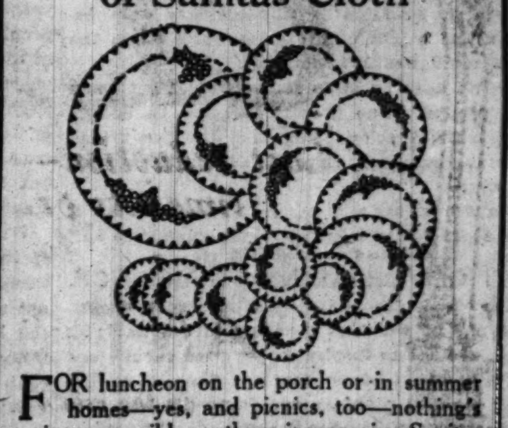

FOR luncheon on the porch or in summer homes—yes, and picnics, too—nothing's quite so sensible as these inexpensive Sanitas cloth sets. To clean them, just wipe with a wet cloth—no ironing is necessary. A set of the attractive blue and white grape pattern shown is priced today and tomorrow at **99c**

Fourth Floor

Remember Your First Velocipede?

WASN'T it great sport to go rolling down the street at great speed? Enjoyed it? You know that better than any one else, and your boy ought to have that sensation, too.

Come to our Toy Department today and see this fine velocipede, suitable for boys from 5 to 8 years. This model has a strong steel frame and is enameled in blue. It has 5/8-inch rubber-tired wheels, nickel-plated spring and adjustable handle. A fine toy and a great joy for any youngster. Today and tomorrow, **5.48**

Hand cars are very popular with the boys nowadays. This car has rubber-tired wheels and is neatly painted, **4.89**

Fourth Floor

The speedy Kar is a great fun-maker, too. This one is priced at **1.49**

The Chicago Tribune

THE WORLD'S GREATEST NEWSPAPER.

FOUNDED JUNE 10, 1847

ENTERED AS SECOND CLASS MATTER JUNE 8, 1903, AT THE POSTOFFICE AT CHICAGO, ILL., UNDER ACT OF MARCH 3, 1879.

All unsolicited articles, manuscripts, letters and pictures sent to "The Tribune" are sent at the owner's risk, and the Tribune company expressly repudiates any liability or responsibility for their safe custody or return.

MONDAY, JULY 21, 1919.

"Our Country! In her intercourse with foreign nations may she always be in the right: but our country, right or wrong."
—Stephen Decatur.

THE TRIBUNE'S PLATFORM FOR CHICAGO

1—South shore—south park plan.
2—Modernize Chicago water department.
3—Extend the Chicago plan—completion of the Twelfth street project and Michigan avenue link—development of Ogden avenue extension, etc.
4—Complete railroad terminals under way and develop other new terminals.
5—Build boulevards along the drainage canals and connect them with the park system.
6—Lessen the Smoke Horror.
7—A modern traction system.

A LEVEL HEAD.

There is something common sense and American in the adjuration, "Keep your shirt on"; a coinage that Americans can understand; a common denominator of guidance with a leaven of humor.

The fire department engineers have submitted to arbitration. The stockyards employés have gone back to work. There is a lesson of good temper in this. Gov. Lowden has directed the public utilities commission to investigate the street railway situation. The public will hope for forbearance on the part of the employés; a little more patience until an awkward transportation problem can be solved; a problem which not alone affects the desire of the workers for more pay, but the desire of the public for good service.

The whole situation will be settled, but not with bad temper. The firemen were able to get together with the city administration agents and find a way out. We believe the public utilities commission will find a way out for the car men. The other strikes must be adjusted. But during the unpleasantness there is need to keep our feet on the ground.

Let's keep our shirts on during the period of industrial unrest. There is nothing shocking nor surprising in the news that strikes are with us. They knew it on the street corner six months ago that as a matter of course there could not be readjustment of world policies and domestic economies without a shudder in the framework of society.

Ask your corner philosopher what cause for the strikes and the irritation and he won't know. THE TRIBUNE has directed its inquiring young men to seek the cause. They have applied to employers and employés alike; no answer.

Most probably there are many answers. A great many persons have been working steadily through the war. Centralization of national effort imposed many restrictions. Food was restricted. Economies were applied. Pleasures were circumscribed. The great necessities of war hedged the citizens about with many and intricate obligations. Thousands who had never saved money became the possessors of bank balances.

Suddenly the end of war. Restrictions disappeared overnight. Self-infringed freedom burst its bounds. We are emerging upon a prospect that is not new, but unfamiliar because of its temporary exclusion. There is a great stretching of arms and a kicking over of traces.

Prices have gone up. But so has the desire of the people to spend money. For a long time we were denied the privilege of buying as we wished. That restriction has vanished; so there is an enthusiasm in watching the dollar spin. Careless buying provokes waste. Waste entails a dwindling supply; greater demand; higher prices.

But no one of these things can be called the specific cause of unrest. There has been an upheaval; an explosion. After an explosion the pieces have got to come down. And that's what is happening now; pieces coming down; but still in the air.

It will do no good to deny there is unrest; do no good to get mad, excite high temperatures, vow reprisals. Each person must do that thing which seems most sensible and law abiding under the circumstances.

The trouble is not political, but economic. There have been industrial troubles before; will be again. The present situation is extraordinary only because of the height of the stilts upon which the whole commonwealth is stalking.

We can't keep on stilts forever; must get down to the ground. The process will not be accomplished without some spills and disordered temperaments, but we'll have to accept these with equanimity.

Perhaps business will not be "as usual," but it will be more like usual if we "keep our shirts on."

REAL GOVERNMENT INSURANCE.

Repeated disturbances in administrative departments, one of which is disclosed in the war risk bureau, are apt to inspire exasperated rebuke and allegations of maladministration. Such ire is misplaced; bureaus probably are doing the best they can; what we are seeing is the collapse of the empty theory that a nation can "spring to arms overnight."

Apparently the faults of administration disclosed from time to time in such agencies as the insurance bureau, the shipping board, aircraft, and ordnance are the faults of the particular persons in charge of them or of the persons at the heads of the cabinet departments. In reality these faults are much more deeply rooted and we must seek causes in the national establishment which permits such a state of affairs.

It must be admitted that a huge establishment was necessary for the vigorous prosecution of such a war as we have just seen. It was required that we have an army of millions of men. The complacent boast that we could "spring to arms" seemed, upon observation of the hundreds of thousands of apparently healthy and eager men on all hands, likely of attainment.

There is trouble in the bureaus. The wonder is not that there is trouble but that the bureaus manage at all. The administrative agencies were necessary. We had the "springing to arms" idea full fledged and it is doubtful if even the interminable difficulties of the government will disabuse some minds of the belief that we did spring to arms and ought to do it again.

The root of the trouble is not in the officers at the heads of the bureaus. Were they supermen and capable of achieving the impossible, the result might be even worse, for then the springers to arms would feel abundantly sustained in their theories that overnight establishments, even of the most prodigious proportions, are really the most competent.

The trouble lies in the fact that the government was compelled to plunge half ready into such a gigantic undertaking. The troubles of the bureaus are the most forceful, if also the most disastrous and expensive, arguments for national training of men and the public mind. The swamped bureaus prove that we cannot undertake vast movements without preparation.

So simple a thing as an election requires the planning of numberless details in advance; and we have assumed that an army of 5,000,000 can be sent into the field without the least forethought. Hundreds of thousands of families will, in all probability, be inconvenienced, if not distressed, by the mishaps of the war risk bureau. This should bring it home everywhere that the nation unprepared cannot expect other than to suffer the consequences of failing to take the stitch in time. One man may spring to arms overnight; not a billion dollar insurance company.

We will hear of other administrative troubles, railroads, ships, planes, and what not; all have grown out of the elemental trouble of failing to provide in advance.

THE SENATE AND THE COVENANT.

We do not believe that President Wilson will have his way with the United States senate in his insistence that the covenant of the league of nations be accepted as it stands. We do not think that the senate wisely can allow him to have his way.

The senate is not only theoretically the final authority in the treaty making of the United States. Its history proves that it has been an active agent in the making of treaties. It does assert itself and it has saved the nation from blunders to which administrations would have committed it.

It rejected the Panama treaty which John Hay had negotiated with Great Britain. It got a better treaty and a safer one. It accepted the Hague convention with reservations. The United States senate is an actual treaty making power and we think it is actuated by sounder American traditions in this case than the administration is.

In this case it is a real conservative body, conserving the genuine interests of the American people for many generations.

"WHEN ALL WARS END."

No deadlier weapon was ever devised than the Roman short sword. This information may be nursed advantageously by those who have been deriving comfort recently out of the smug reflection that new engines of destruction and new gases are so devastating as to prohibit future conflict.

Each war has produced new and violent machinery to destroy the enemy. Knights errant in their potmetal were considered invincible until the Swiss upset them and proved the age old theory that infantry is most dangerous. Artillery was once considered so destructive as to make all warfare seem impossible.

Before the great war we heard much of mysterious acids which would blot out whole cities, ammunition capable of destroying armies. Infantry remained the backbone of the military forces. The acids, gases, high explosives, planes, electricity all played their parts, but the controlling factor of warfare is unchanged.

An automobile is impelled by a new energy, has more comfortable seats, many conveniences; runs on four wheels just the same; the ox cart hasn't changed so greatly after all.

War never depended upon the destructiveness of the weapons employed, but upon the temper of human beings. The wheels of human desire, human jealousy, human loyalty, and human ambition are the same though we have built round them a modern carriage of diplomacy and commerce.

A great shell might destroy a whole army if that army were conveniently assembled for that purpose. But when one belligerent devises a gun big enough to kill 1,000 men the other belligerent will see that 1,000 men are never to be found together. Bombs may destroy cities, but the wise inhabitants of those cities will not be there when it happens; or they will devise a new bombproof.

War is not of powder, but of human thought and will.

FIGHTING FOR AMERICANISM.

The American Legion, the new organization of veterans of the great war, has begun its public service most auspiciously with a plan for a patriotic campaign against the "Reds."

There are a number of projects with this commendable and timely object, but none which will have the effect of that of the legion. Where a man who has worn the khaki or blue in the service of the republic speaks on Americanism and on patriotism it is going to count. The American people have reason to hold their soldiers and sailors in esteem. We are proud of their deeds and their character, and proud with good reason. Whether they had the privilege of getting to the firing line or were only ready and waiting, we know they were true blue Americans, men of all races and creeds, but loyal as one man to the flag and what it stands for.

We hope the legion's speaking campaign will spread over all the country and especially attack those strongholds of foreign ideas which have held out against Americanism. The press should back the legion with its full strength and spread its influence. The forces of disintegration are stronger than usual in all civilization. They are comparatively weaker in our country than in the countries stricken by war, but they are with us, and the American Legion is the best of all agencies to defeat them.

Editorial of the Day

TOBACCO NOW OFFICIALLY IMMORAL.

[Cincinnati Enquirer.]

As an example of the tendency of the times there is quoted the recent decision of a great religious sect to enter upon a campaign for righteousness through a standing committee which wears the title of "temperance and moral welfare." It has set out to begin "a dignified but effective" campaign of methods against certain evils of the body politic.

In the list of things to be opposed are the use of narcotic drugs, the evil of hasty and improper divorce, gambling in all forms, exhibitions of prize fighting and boxing and finally—tobacco! It seems settled that the use of this herb has been finally placed in the catalogue of crimes against morality—sins, if you please—and the country may as well accept the inevitable result.

There will be left no middle ground for the proscribed smoker, chewer or snuffer; no plea available that it is being taken for medicinal purposes, which was the now rejected excuse of the thrice accursed tippler of alcoholic beverages. These unhappy people are now alike with the morphine fiend, the crafty, dishonest gambler, the disgraceful seeker of unhallowed divorce and the bloodthirsty brutes of the boxing platform. Indulgence in the Indian weed is, alas, the mark of the Beast upon the sinful brow.

AFTER THE WAR IS OVER

BY ARTHUR E. MANN.
[Chicago Tribune Foreign News Service.]
[Special Correspondence.]

ROME, June 30.—Southern Italy and Sicily want American capital—more than can be gotten from emigrants' savings—for the development of agriculture. That money is needed not only to help the swarthy little Sicilians, Calabrians, and other frugal farmers of that hot country buy American plows and farm machinery, but to build roads, railroads, and harbors, so that the crops may be moved after they are harvested.

Italians who urge that American money be invested here admit that it will not pay as well or that returns will begin to come in as quickly as it would if put into industrial concerns. Farming profits in Italy are slow and, in early years, not very large. Often the padrone of a little place in the south finds that he is not getting much more income than an ex-barber from the U. S. A. would do. Also many farmers are only waiting for money to enable them to substitute more profitable fruit for grain growing. Such a change-over would mean that Mr. American Banker would have to wait even longer for the return for his money.

Unusually enough, when talking about hard cash, Italians asking for this form of American investment speak of the wonderful chance to aid Italy, even though at reduced profits to us. The lesson of President Wilson's idealism has apparently sunk deeper into Italian minds than one would think.

It is said that in the industrial north there will be less chance for foreign investment. While agriculture suffered during the war through shortage of labor, manufacturing in many branches prospered through war orders and hundreds of firms were expanded and recapitalized until now, with peace again raging, they are having a hard time to fill their wartime clothes. It is also true that Italian business, having pretty well shaken itself loose from the domination of German capital, is extremely chary of accepting new aid from any other foreign money. But what Italian manufacturers have been fighting for is a protective tariff for certain manufactured articles which they are just beginning to make or hope to make as soon as peace is declared and international trade becomes more normal.

The tariff situation here is very similar to what it was in the United States twenty years ago. Farmers of the south are "free traders," manufacturers of the north "protectionists." It appears, from what I hear, that the latter have won for the time being and that the first peace tariff passed will contain protection clauses. It is the old struggle between those who grow grain and grapes for spaghetti and wine wanting to buy cheap foreign manufactures, while those who make typewriters, automobiles, etc., are more interested in keeping out foreign competition so they can trade their articles in Italy for the life giving spaghetti and wine at a good profit to themselves.

But five Italian economic students, who are not financially committed to either side, say that Italy will never become a great manufacturing country; that she can only produce advantageously fine quality, high priced articles, and not enormous quantities of inexpensive standardized products. We should build finely fitted passenger ships, they say, and not try to turn out hundreds of standard merchantmen. We should build automobiles for the rich, both here and abroad, and not try to make cheap cars by the thousands. They contend that the Italian ability and temperament, together with the lack of large resources in raw materials, leads to a qualitative rather than to quantitative production. People here who believe this are working for a tariff to suit such a situation, which should not discourage foreign exporters.

HEROIC DUNKIRK

BY FAITH HUNTER DODGE.
[Chicago Tribune Foreign News Service.]
[Special Correspondence.]

PARIS, July 6.—Two lone doughboys were wandering down a street of Dunkirk, where they had come to make notes on the architecture of the Place de l'Hotel de Ville and the art treasures of the seaside town. They were commenting on the spirit of the people of Dunkirk and the hospitality with which they had been received.

"The folks here," said one of them, "are the limit. They'll hitch up a telephone in a ruin worse than a second class dugout, and while it serves as a substitute for the big house blown to pieces by Zeppelin bombs, they'll get more fun out of it than a bunch of kids at play. They are proud as kings, generous to a sin, and as happy as if, instead of losing everything they ever possessed in the world, their great aunt had just left a big legacy to them."

Dunkirk, the church (kerque) city beside the sea, behind the shelter of the duns (sand dunes), is made up of a sturdy, energetic population, descended from French, English and Spanish conquerors and Gallic fisherfolk, brought up in the stern school of centuries of war against human enemies and against the sea. They seem, as the doughboys said, to have forgot their troubles and, when visitors come, they are welcomed with the sound of a military band, bugles and the sweet toned bell in the ancient tower, which still rings merrily.

So the allied journalists were welcomed, on their way to Belgium, and were received in the Hotel de Ville by the mayor, political descendant of a line of bourguemeistres starting in at the time of St. Eloi and continuing through the middle ages to the present time, as powerful heads of a city government as ever have existed. The jumble of gastronomic festivities, heartbreaking visits to endless miles upon miles of ruined, crumbling villages, towns, cities and farms, and the most astounding demonstrations of gratitude and friendliness which the newspaper correspondents enjoyed in Belgium, really began in the French town of Dunkirk, where they were cheered and banqueted.

Dunkirk, we are told, hasn't really changed. During the war its families lived in their cellars; moved from one house to another as walls crashed down over them, continued their work exactly as before the war, except that they intensified it. Dunkirk's shipyards, after three years and a half of varied and uninterrupted bombardments, turned out during the war a ship of 19,000 tons, 460 feet long, the largest cargo of the French merchant marine. Dunkirk went about its daily tasks cheerfully as ever, repeating the phrase of its Gallic ancestors: "Bah! The sky isn't going to fall."

There are still on certain walls and display windows of the city, remnants of ironical signs put up on closed houses and stores, for Dunkirk did not approve of deserting what it refused to consider a sinking ship. One of these signs reads: "Closed for a week," another "Closed till tonight" but no dates are given, recalling the famous barber shop sign "Free shaves tomorrow," and on one wall is painted "Closed on account of Zeppelinitis!"

Dunkirk's morale held out exactly like the symbolic statue of the city's intrepid hero, Jean Bart (a bronze by David d'Angers in the largest public square of the city), which remained intact in the midst of bombs and falling shells; no projectile of any kind even scratched it.

Dunkirk, which received the army citation reading: "Heroic city, worthy example to the entire nation," on Oct. 17, 1917, has not changed.

THE ELOPERS.

Knicker—Did they ask your advice or consent?

Paterfamilias—No more than if I had been the senate.—New York Evening Post.

ALMOST EXTINCT.

Wanted—By a collector of curiosities, a magazine with less than a million subscribers.—New York Evening Post.

STRIKE OUT "ALMOST."

"Has your cook been with you long?"

"With us? She's been against us almost from the start."—Boston Transcript.

How to Keep Well. By Dr. W. A. Evans.

Questions pertinent to hygiene, sanitation, and prevention of disease, if matters of general interest, will be answered in this column. Where space will not permit, or the subject is not suitable, letters will be personally answered, subject to proper limitations, and where a stamped, addressed envelope is inclosed. Dr. Evans will not make diagnoses or prescribe for individual diseases. Requests for such service cannot be answered.

[Copyright: 1919: By Dr. W. A. Evans.]

GOOD NEWS, IF—.

COMMISSIONER GRAM of the Buffalo health department does not think there will be any great increase in consumption, heart disease or Bright's disease, or other organic disease, as a result of the influenza epidemic. This is not an offhand opinion, but is the result of a follow-up investigation made in Buffalo.

In February the returned soldiers were employed to make a canvass of the city. They called at homes and asked who in that home had escaped influenza and who had had the disease. Those who had had the disease were asked whether recovery had been complete; if not, what had been the nature of the aftermath.

They found that 3,179 had died from the disease; 28,663 had recovered, and 748 had not recovered. According to this investigation only about 7 per cent of the Buffalo population had had the disease and only about 9 per cent of those having the disease had died with it.

After a dramatic epidemic every sort of ill is attributed to the main disease. Cases of consumption that would have developed anyhow are charged against influenza. Hearts that were due to give out are said to have gone down under it. Apoplexy is charged to it, just as on a hot day every stroke of paralysis is said to be a result of the heat.

Only 748 out of the 33,000 examined claimed that grip had left after effects. Just how unjustified some of this is is shown by analysis. Of the sum total seventy-four had unclassified pains, 206 had rheumatism, weakness and such complaints, and twenty-six had eye troubles.

A study of the death rate from consumption made in several cities showed that the epidemic of 1890 did not increase the prevalence of that disease. I doubt if 33,000 people could have malaria, fever or any other disease without having more than 748 claim that their general health had been permanently injured or that their organic diseases were the result of the epidemic.

The conclusion is that influenza does not leave much after effects; that when a man is over it he soon gets over the effects of it as well, and that we have nothing to fear in the way of after-effects of influenza. When, a few years from now, the influenza, pneumonia and bronchitis rates have settled down to normal, we will have low general disease rates. All of which is fine news. In our elation I hope we will not forget popping away at influenza, pneumonia and bronchitis. The epidemic has never wholly subsided and it will come back later in the year.

The death rate of Chicago has been higher this year in every month except April than it was last year. In 1918 we had a miniature epidemic of pneumonia and bronchitis, if not of influenza, in March and April. In spite of that the 1919 March rate was higher than that of 1918, and the April rate was almost as high. We must keep on fighting influenza but we need not worry about the after effects of the disease on the bodies of the survivors.

WANTS FACTS ON DIET.

J. P. D. writes: "1. What would be a good 'regulation diet'—some specific foods for each meal for a healthy person, so as to avoid starchy elements, etc., to cure a bad case of pimples?

"2. Are eggs, meats, cereals, milk, rye bread, beans, radishes, corn, etc., suitable foods?

"3. May medicated soaps, hot water, etc., and face powders be used without injury?

"4. What is the most effective cure when one has no time for exercise?"

REPLY.

1 and 2. You can eat meat, eggs, milk, butter, soups, water vegetables, and fruits. Avoid candy, sweets, desserts, pastries. Eat only a limited amount of bread, cereals, beans, corn, and potatoes. Bran breads and bran cereals are better for you than the other forms.

3. Yes.

4. Dieting, extra cleanliness of the skin, removal of blackheads, regular bowel movements, Turkish baths, steaming the face, and a course of yeast. Do you think you can afford a life in which there is no time for exercise? It comes high—too high for a millionaire.

ASKS CAUSE OF HEADACHES.

Mrs. W. M. writes: "1. Is headache in a pregnant woman of any importance? I am six months along. My headache generally comes in the afternoon. I am of a nervous disposition and often get it when I get too hot or excited.

"2. Could my kidneys cause it, as the urine has settling in it and smells very offensive? I would like to know if a headache tablet or two would do me any harm if I get it bad (once in a while), as I have all my own work to do and have four other children. I have suffered with headache all my life."

REPLY.

It may be a sign of kidney trouble. The way to find out is to have your urine examined chemically and microscopically. No other method of urine analysis is worth anything. A semi-occasional dose of headache medicine will not harm you.

FEARS BRIGHT'S DISEASE.

J. W. writes: "My left instep has been troubling me for some time by swelling or expanding and becomes so painful by the afternoon that I have to unlace my shoe. Now my right one is troubling me also. I have been told that it is a sign of Bright's disease. Is that so? What can I do for it? Will dieting do any good? If so, please tell me what to eat and drink. I am a man 66 years old and in very good health."

REPLY.

Swelling of the ankles is one sign of Bright's disease. You should have your urine examined to determine whether that is the cause of the symptom in you.

SHUTTING OUT HAY FEVER.

W. P. B. writes that wearing cotton wool plugs in the nostrils during the hay fever season prevents some people from developing the disease. There are devices on the market for holding these nose plug filters in position.

THE FRIEND OF THE SOLDIER

The Friend of the Soldier will coöperate with the war risk insurance bureau of the treasury department, 1307 Stock Exchange building, Chicago, and with the committee of the Chicago Bar association on legal assistance to soldiers and sailors, 105 West Monroe street.

Address inquiries to Friend of the Soldier, "Chicago Tribune." Answers to as many as possible will be published in this department. To insure a personal reply an addressed and stamped envelope should be inclosed.

No attention will be paid to anonymous letters.

DEPENDENCY NOT CONSIDERED.

Detroit, Mich., July 16.—[Friend of the Soldier.]—When my son entered the army there was no war risk insurance, but that fall the war risk insurance act was passed and he took out $10,000 worth of insurance. He was killed last September and I have not received any insurance yet, but have had several letters from the bureau. I have been told by many that as my husband is still living, I will not receive benefits, as my husband is able to support me. Now, my son stated that the money for the insurance was taken out of his pay each month, and I feel that there is something coming to us, either a refund of that money or the insurance. He named me as beneficiary. MRS. F. L. S.

It is not necessary for the beneficiary to have been a dependent of the insured for the benefits to be paid to the beneficiary. Insurance is payable to the beneficiary regardless of any dependency, and the insurance will be paid to the beneficiary if within the permitted class of beneficiaries. Whoever informed you that it was not possible for you to receive the insurance benefits must have confused it with compensation. Compensation is paid only when actual dependency is proven.

NOT ENTITLED TO UNIFORM.

Chicago, July 15.—Friend of the Soldier.]—When I enlisted in the navy I was not 17, but told them I was 19. I served for several months when somehow they found out that I had not given my correct age. I was given discharge, but no uniform. Am I entitled to the uniform or the $60 bonus? M. G. F.

You are entitled to neither one.

ANSWERS.

Hal Wallace—Company C, 355th service battalion of the quartermaster corps, has been demobilized. All companies of this organization have returned.

C. D. Benson—The 225th military police are still on duty in France, stationed in Meves-sur-Loire. It has not been assigned convoy.

Eunice Bailey—The 99th ordnance depot arrived July 10 in Boston on the President Grant.

Emily M. Harris—Sales commissary unit 52 has been detailed to the service of supplies in Antwerp, Belgium. It has not been released for return.

Ruth L. Hatton—The 5th sanitary train has been assigned to early convoy, but the sailing date is not known at present.

H. L. Renwick—Motor transport company 485 has not left Marseilles, France. No orders have been issued for its return.

Francis Gault—The 53d pioneer infantry has been demobilized. It returned the early part of May.

H. Jopeski—Benting, requisition, and supplies unit number 33 is in the service of supplies in Bar-sur-Aube, France. Their early return is not expected.

G. M. Hardy—Premiums on insurance may be paid by check, draft, or money order.

Dennis McCarthy—The 60th infantry regiment does not belong to the 9th division, but is a part of the 9th brigade of the 5th division; it is not scheduled to come home yet.

George Henderson—The 13th regiment of marines has not been assigned convoy. Company C was latest reported in Bassels. Both the 11th and 13th regiments are widely scattered.

F. L. Ollinger—The 146th machine gun battalion was demobilized from Camp Funston, Kansas. It was a part of the 41st division.

B. M. Foley—The 15th company of the 20th engineers is due to arrive on the Santa Eliza, July 21, in New York.

Harold McCabe—The military police company 270 is home. It arrived July 14 in New York on the transport Prins Friedrich Wilhelm.

Pauline Geron—Butchery company 330 has been demobilized. It returned on the Santa Isabel, which arrived in New York July 1.

Charles Donovan—Fire truck and hose company 318 is not in any division. It belongs to the quartermaster corps and was last reported in the service of supplies in Is-sur-Tille, France. The war department has not announced the time of its return.

Bertha Hemple—The 318th field remount squadron arrived in Boston July 4. It was transported on the Virginia.

Viola Huffman—Graves registration unit 305 has not left France yet, nor is it assigned to early convoy. Its location is Dun-sur-Meuse.

Joel Scrioffe—Sales commissary unit 2 is with the advance general headquarters in Treves, Germany. It is not released for homecoming.

Karl Vischer—Salvage company 24 of the quartermaster corps is with the service of supplies and has not been cited for early convoy.

Thomas D. Farrell—Company C, 137th engineers, was on the Huron when it arrived in Newport News, July 13. They are demobilized now.

Asa N. Rolfe—Casual company 6963 is composed of Illinois men and arrived July 13 at Newport News on the transport Pesaro.

Samuel Boettiker—The 1st corps artillery park is still with the 3d army headquarters. It is not assigned to convoy.

A. Whitmer—The 547th engineers left St. Nazaire on the Shoshone and arrived in Newport News July 14.

Walter C. Zierke—As you reported to camp you are entitled to the $60 bonus. Since you are a resident of Chicago, take your discharge papers to be copied to the bonus section of the soldiers' bureau, 120 West Adams street. You may then apply for the $60 to the zone finance offices, Lemon building, Washington, D. C.

Minnie Coffee—Motor transport company 544 has come home. It arrived July 7 on the Louisville, which docked in New York.

George Balch—Ambulance section 587 was on the battleship North Carolina, which arrived in New York July 3. Over half of the ambulance sections have returned.

OR BY THREE

[From London Opinion.]

"Have you got a price list?"

"Not a recent one, madam; but I can give you an old one, and all you have to do is to multiply everything by two."

FRIEND OF THE PEOPLE

Letters for this department must be signed with names and addresses of the writers.

CINDERS DUMPED IN HOLES.

Chicago, July 12.—[To the Friend of the People.]—The alley which is situated between Seventy-third street and Seventy-third place, from Racine to Ada, is in a deplorable condition, due to not having any service for some time regarding the hauling away of ashes, tin cans, etc. Would ask if it would not be possible to have some service given in this vicinity in the near future.

Would also ask if it would not be possible to dump a few loads of ashes in the alley near Seventy-third street. Whenever it rains, this part of the alley is in such a condition that it is hardly possible for wagons going through without sinking up to their hubs and sometimes making it inconvenient to cross this particular spot. A. F. M.

The alley complained of has been cleaned and a load or two of cinders put in the worst holes in that part of it near Seventy-third street. F. S. MITCHELL, Superintendent of Streets.

NO PLAYGROUND FOR ROGERS SCHOOL.

Chicago, July 11.—[To the Friend of the People.]—What park or playground may be expected in the vicinity of the Rogers school, located at Thirteenth and Throop streets? G. J. G.

The city is not contemplating the establishment of a playground at the Rogers school at this time. WALTER WRIGHT, Secretary Bureau of Parks, Public Playgrounds and Beaches.

REPAIRS MADE TO SIXTY-THIRD STREET.

Chicago, July 17.—[To the Friend of the People.]—There is a bad spot in Sixty-third street at Stony Island avenue where paving blocks were left out at the time the street was paved and never put in again.

The sidewalk at this point is also in bad shape. A large depression gathers water in wet weather that stays there for some time. M. A. B.

The necessary repairs have been made in the street at the intersection of Sixty-third street and Stony Island avenue. Our inspector finds no defect in the sidewalk at this location. F. S. MITCHELL, Superintendent of Streets.

OUSTING A TENANT.

Chicago, July 12.—[To the Legal Friend of the People.]—Last fall I purchased a two flat building, the lower flat of which was occupied by a tenant who had a lease. I never saw the tenant's copy of the lease, but was given the other copy in the sale. The tenant's lease expires Aug. 31, 1919. July 1 I gave him both a verbal and written sixty day notice that I would not renew the lease and that he should vacate at the expiration of his lease. He states he will not move as he cannot find a flat. What steps must I take to get him out, as I must move in this flat myself, as the flat I am in is leased to another party? Must I set his things out myself or must I obtain a policeman, or what? In view of Aug. 31 coming on Sunday and Sept. 1 on Monday—Labor day—when must he get out? Would he legally be entitled to stay until Sept. 2? And could he stay all day of Sept. 2? Should he fail to pay his rent on Aug. 1 for the month of August, how can I proceed? The lease specifies a forfeiture of same on nonpayment of rent, but that does not give me either rent or flat. SUBSCRIBER.

If he does not get out at the end of his tenancy you will have to bring a detainer suit against him and oust him, which will take fifteen or twenty days at best. You will get judgment for double rent for the time he is in possession and possibly attorney's fees. If he does not pay August rent you can get him out quicker, possibly before Sept. 1.

If you are satisfied that he will not get out you had better employ an attorney at once to take the matter up for you.

TRIBUNE LAW DEPARTMENT.

TAX TITLE USUALLY INSUFFICIENT.

Monmouth, N. D., July 12.—[To the Legal Friend of the People.]—A proved up homestead has been sold at the county courthouse for delinquent taxes. Is this tax title any good? What reserved right, if any, has the homesteader? T. B. S.

There will be a year or two in which to redeem from the sale. A tax title is generally insufficient because of a failure to comply with all the requirements of the law back of the sale.

TRIBUNE LAW DEPARTMENT.

VOICE OF THE PEOPLE

As but limited space can be given letters in this department, writers must confine themselves to 200 or 300 words. Unless they give us their full names and addresses their letters will not be considered. No manuscript will be returned unless the writer sends postage for that purpose.

IN DEFENSE OF THE FRENCH.

Chicago, July 16.—[Editor of The Tribune.]—As a former resident of France, as well as one of those who reverence a great and noble country, I wish to make reply to the accusations of drunkenness, dishonesty, and immorality made against the French people by Dr. C. T. Wilson, general secretary of the board of temperance, prohibition, and public morals of the Methodist Episcopal church, and reported by your Washington correspondent.

I lived three years in Paris, where I was a pupil of the Conservatoire, and in that time I traveled in France, came to know the people intimately, and formed many close associations among them.

It is shocking that such statements can be made about a people whose family life is the most beautiful in the world, whose sense of honesty is as meticulous as their thrift is admirable, and whose courtesy and warm friendliness towards Americans has been remarked by every returned man in the service with whom I have talked. As for drunkenness among them, that is almost laughable. In my three years' residence in France I never saw an intoxicated Frenchman, nor did any of my friends, and statistics alone prove that the percentage of drunkenness is lowest in wine and beer drinking countries. The cause of prohibition among Americans must be in a bad way when it needs bolstering up with such assertions as Dr. Wilson's. It would seem incredible that any one could offer such cruel insults to a nation that has for five years stood indomitably for the justice and civilization of the world—including America. France "tricked us into war"—the France of the Marne, of Verdun, of Foch, and—for we Americans never to forget—of Lafayette!

Is it not enough that we let her and her allies fight and bleed for us and the world for three years, without trying now to cast a stain upon her imperishable glory?

FROM ONE GRATEFUL TO FRANCE.

A NECESSARY REFORM.

Chicago, July 15.—[Editor of The Tribune.]—Just a word to express my appreciation of your editorial advocating the adoption of the metric system of weights and measures.

The metric system is scientific and is used in nearly all the civilized world except Great Britain and North America. And in our own country it is used for all scientific work. Under those conditions it is simply folly to adhere to an antiquated system waiting for Great Britain to take the lead in reform.

A law should be passed adopting the metric system and providing that it shall be the only legal system of weights and measures in the United States on and after Jan. 1, 1925. Thus plenty of time would be allowed for the change and for adjustment to the new conditions. In the meantime every grammar school and every high school in the country should teach the new system and thus prepare the country for the change.

C. V. BOWMAN.

THE "AMERICA."

New York, July 15.—[Editor of The Tribune.]—Why is it that in the excitement over the trans-Atlantic flights no mention has been made of the feat attempted by Walter Wellman, Oct. 15, 1910, when, in the airship "America" he left Atlantic City bound for Europe? Surely my father was the pioneer in this undertaking. His attempt to cross the Atlantic by dirigible was equally as brave and as hazardous as the flight of aeroplanes in the present contest—more so, when one considers the progress in aircraft made in nine years.

The airship "America" carried, besides my father, a crew of five men, all willing and eager to risk their lives for the banner of adventure and curiosity which men call science. The "America" in all traveled about a thousand miles at sea, making a record for her type of aircraft. Her voyage lasted three days and nights, when one of her motors became out of order; this handicap, and a terrific wind from the tropics, made a continuance of the voyage impossible, although all men aboard were eager to go on in spite of almost certain death ahead. Finally the airship was abandoned for the lifeboat, which hung beneath her, and in this the crew was picked up by the steamer Trent from Bermuda. (The same ship which, during the civil war, came to the assistance of the rebels.)

In his book, "The Aerial Age," my father writes:

"Good old America, farewell. Thank you for the noble comrades and rare experiences you have brought me, for the lessons you have taught us. In the years to come many aircraft will cross the Atlantic, and you will be honored as the ship that showed the way."

I visited my father's camp in Spitsbergen, where he had a hangar built for the first "America," in which he made an attempt to reach the North pole. I remember being much moved at seeing there, unnoticed among the activities of building and preparation for the voyage into the unknown, the grave of Maj. Andre, who died in the attempt to discover the pole in an antiquated "flying machine."

It is the spirit of such men as Andre, such men as the crew of the "America" who share in the glory of the flight today. Man accomplishes nothing alone. With the courageous, splendid young men who have set upon this present voyage of the air rides a whole host of fiery spirits who fill their hearts and souls with the eagerness of their own flame of adventure. RITA WELLMAN.

HOUSEWIVES TO CENTER FIGHT ON RETAIL DEALERS

Will Hold Massmeeting in "Biggest Obtainable Place" Soon.

A massmeeting of Chicago housewives, in the "biggest place obtainable," is to be held under the auspices of the Anti-Profiteering League of America just as soon as Mrs. L. L. Funk, president of the league, can arrange it. At the massmeeting the question of just how to beat the high cost of living will be taken up.

Butchers, grocers, fruit dealers, and delicatessen men will be given an opportunity, at the meeting, to explain their side of the case if they care to, Mrs. Funk said.

A preliminary meeting is to be held tonight at the Morrison hotel to hear a report of a committee named last week to prepare a questionnaire for grocers and butchers. Mrs. W. C. H. Keough, former member of the board of education, is chairman of the questionnaire committee.

Want Actual Costs.

"We want first to get at the actual facts on what various products cost the grocer and butcher," said Mrs. Keough last night. "Then we want to know what his overhead expense is, whether his business is a cash or credit business, whether his goods are delivered or carried by the purchaser, and whether the big percentage of business is by telephone order or by personal selection of the purchaser.

"We will ask each housewife who is interested in our movement to get the questionnaires filled from five grocers and butchers and five fruit and delicatessen stores.

"If the dealer refuses to give his overhead expense or to answer any of the other questions we put to him that is to be stated on the questionnaire blank before it is returned to the league, so that we can get some idea of whether or not the retailers are operating fairly and squarely with the public or whether they are operating their business in a manner that won't stand the light of investigation.

"Quarrel Is with Retailer."

"We have not taken our questions to the government yet. Our members, the housewives, deal with the retailer, and so it is with the retailer that we have our quarrel."

Mrs. Funk wants to make it clear, however, that housewives, whether affiliated with any club organization or not, are welcome to participate in the movement.

Mayor Thompson has stated that he will appoint his committee to investigate food prices this morning.

WHY, WHAT AILS CHINA? JAPS SAY; WE'RE SATISFIED

New York, July 20.—Members of the Japanese and Chinese delegations to the peace conference reached here today on the Aquitania and spokesmen for both sides issued statements regarding the Shantung award.

Quo Tai-Chi, a Chinese technical delegate, said the decision involves a glaring injustice to China.

"It was made in violation of every principle underlying the league of nations covenant and creates a far east Alsace-Lorraine," he declared. "It is true that Japan has promised to return Shantung, but she will return but a shadow and keep the body."

Yami Kawa, accompanied by K. Adachi, leader of the Japanese house of commons, said Japan was entirely satisfied with the peace terms, and that her delegation cannot understand why China does not take a similar attitude.

"Japan made sacrifices when she took Shantung from the Germans," he said, "while China was impotent and accomplished nothing. The settlement has been fair, and the province will eventually be returned to China."

Berlin for Free Silesia; Noske Agent in Matter

BRESLAU, July 19.—[By the Associated Press.]—The Silesian Economic News reports that the German government has finally agreed that Upper Silesia shall become a free state.

Gustav Noske, minister of defense, is said to be the choice of the government to act as its representative before the entente commission for Upper Silesia.

The inhabitants of Upper Silesia, it is added, are still demanding that the district remain German. A million and a half of the inhabitants have joined in the protest against a change.

ENO'S "Fruit Salt"
A Very Agreeable Aperient
Forestalls headache, biliousness, exhaustion, indigestion, etc.—because it keeps stomach and bowels healthy. Pleasant tasting—satisfactory results
$1 a bottle
(One size only)
At all druggists

SPECIAL FLORAL WREATHS
consisting of Magnolia Leaves and Flowers, size 20 inches in diameter, $3.00 each. Funeral Sprays, $1.50 each and up.
A. LANGE, Florist
77-79 E. Madison Street.
(2 Doors West of Michigan Ave.)
Tel. Central 3777—All Departments

LAKE VICTIM

Youth Drowned Off Lincoln Park and Friend Who Tried to Rescue Him.

John Millard Roach, Jr.
George Metternach

Millard Roach was drowned yesterday when the canoe he was in upset off Lincoln park. His companion, George Metternach, tried to save him, but was unable to do so.

U. S. CHEMISTS TO TAKE OLD EGYPT'S GLORY AT SHOW

Modern chemistry is preparing to demonstrate in Chicago that Yankee genius has eclipsed another record of the ancient Egyptians.

The upheaval of another cherished achievement of the Pharoahs is to come during the week of Sept. 22, when the fifth national exposition of chemical industries will open in the Coliseum, according to announcement yesterday by the exposition committee.

At that time ultra-modern scientists will produce exhibits of bronze of such hardness and strength that instruments made of it are used to cut chilled steel. The performance, chemical experts declare, exceeds that of the fabulous bronze of old Egypt, which history has recorded as of sufficient hardness to make into chisels.

Chiefs of the exposition promise a complete review of wartime developments in metal and organic chemistry, which until now have remained locked away in the secret laboratories of the country. Instruments, devices, and apparatus perfected during the period of war for precise measurements of temperature, weights, and velocities; new safety appliances for mines and other industries, results of army and plosives and gases, and hundreds of other inventions will be included in the program.

"The chemical industries of the United States are advancing in leaps and bounds," declares the exposition announcement, "and the end is not yet in sight."

EX-KAISER'S EAR TROUBLE WANES

AMERONGEN, July 18.—Delayed.—[By the Associated Press.]—The condition of former Emperor William, who has been ill from ear trouble, is greatly improved, but he still remains indoors.

The former Empress Auguste Victoria, who has been suffering from heart trouble, was so improved today that she was able to receive a German boy who had walked to Amerongen from Germany with the object of seeing the former rulers.

The German News agency's report that Count Hohenzollern was suffering from serious nervous affliction is unfounded.

PERSHING'S SON IS 'DADDY'S' SON; SON OF A 'GUN'!

Lad Lives Day of Thrills as the Guest of Royalty.

LONDON, July 20.—[United News.]—Little Warren Pershing has lived. For life can hold few greater thrills than those which came to the soldierly, 10 year old son of "Black Jack" Pershing during Saturday's great victory pageant, in which millions gave themselves over to a delirium of joy in commemoration of victory.

What Happened to Boy.

These things happened to Warren Pershing:

The king slapped him on the back in chummy fashion, as one soldier to another.

The queen patted him on the head and called a photographer to snap them together as they stood in the royal box in the reviewing stand.

The great Marshal Foch shook his hand as a fellow soldier, and then, stooping, kissed him on each cheek, the greeting to a comrade.

Queen Alexandra, plain, grandmotherly old lady, clasped the motherless American boy in her arms and kissed him.

Ex-King Manuel of Portugal and the ex-queen shook his hand, and so did the Prince of Wales, England's future king.

Dad Hugs, Kisses Him.

And even that list does not give the supreme thrill that Warren Pershing enjoyed in a day of super-thrills.

The greatest of all came when Gen. Pershing, having finished his part in the parade, dismounted and walked to the royal box to take his stand at the king's side to watch the other marchers.

From his obscure place in the royal box a little boy, in a miniature uniform of an American officer, leaped forward, dignity forgotten, and, with an impulsive cry of "O, dad," threw himself into the arms of his big soldier father. Pershing swept him up with a fatherly hug, kissed him, and then presented the youngster "all around."

He's a Military Lad.

Warren Pershing was his father's son, dignified as a field marshal, after the little emotional interlude.

At each introduction he saluted gravely and even in that trying moment when Marshal Foch knelt down to kiss him right in front of all these thousands of people his bearing was impeccably military.

BOUNDARY DISPUTE CLOSED.

GUAYAQUIL, Ecuador, July 19.—[Delayed.]—The final agreement on the boundary between Ecuador and Colombia was signed at Cartagena, Colombia, today, according to advices received here.

SHORTAGE OF ICE THREATENS BAN ON ALL ICE CREAM

Makers Fear Shutdown for 10 Days in August.

"Buy your ice cream sundaes now, before the town goes icecreamless."

Placards with the foregoing advice may stare you in the face at every drug store and soft drink parlor in the city before Aug. 10.

There is a scarcity of ice, say ice cream manufacturers, and a probability that Chicago will make none of the frigid delicacy for a period of ten days.

John T. Cunningham, president of the Cunningham Ice Cream company, says the situation is grave.

"I don't wish to alarm the ice cream loving public," said Mr. Cunningham, "but there is a grave probability that the ice cream manufacturers of Chicago will have to close down for ten days in August. Unless we get an increased supply of ice from some source the scarcity will compel manufacturers to close temporarily.

Manufacturers Take Up Problem.

"The big manufacturers have held meetings and discussed the situation. The outlook is not encouraging. Last summer the ice cream makers at Washington, D. C., Nashville, and other cities were compelled to close down to conserve the supply of ice.

"During the extreme heated spell Chicago consumes about 75,000 gallons of ice cream daily. It takes from sixty to seventy-five pounds of ice to freeze a gallon of cream.

"The cause of the scarcity of ice is the small harvest last winter. Artificial ice makers supply only about 25 per cent of the ice used in Chicago."

No Reserve Stock.

On the last day that Chicago was "wet" thousands of persons laid in a supply of whiskies and wines to tide them over for a while. But ice cream lovers can not do this. "Carnation" Dan O'Leary, who never touched a drop of liquor in his life, predicts riotous scenes at ice cream emporiums the last night before the close down.

"The night of June 30," he said, "won't be a comparison with the night they shut off the ice cream. Imagine thousands of boys and girls—yes, and grown folks—gorging themselves on ice cream sodas and sundaes! Yes, and banana splits. I can see them right now, setting on high stools at drug stores bawling and fighting for 'just one more little sundae.'"

Believe Two Persons Had Hand in Cleveland Murder

Cleveland, O., July 20.—After a day of theorizing, without any tangible clew to aid, half a dozen experienced investigators agreed tonight that two persons familiar with the house participated in the murder of Daniel Kaber, wealthy Cleveland publisher. No arrests have been made.

The theory is that while one person grasped the invalid's throat another stabbed him. Imprints of naked fingers were still quite distinct on the throat today when a second autopsy was made.

Cut Prices

Cut prices are alluring only on goods of known value.

Without the previous establishment of standards, cut prices would not be seductive.

An excessive cut price on advertised goods of known value is a bait.

A very wise and cynical fish would swallow the bait but avoid the hook—because, of course, there is a hook.

When a dealer sells for less than cost it is not for love that he does it.

If gold were without value there would be no thieves.

If advertising had not established for an article a wide-spread public recognition of standard value, there would be no bait in a "ruinous cut price."

Butterick—Publisher
The Delineator
Everybody's Magazine
Two dollars the year, each

TO BE SOLD BY THE ALIEN PROPERTY CUSTODIAN

16,570 shares of the Common Stock and 989 shares of the Preferred Stock and 1,106 First 4% Bonds of

PABST BREWING COMPANY
Milwaukee, Wisconsin

Notice is hereby given that the undersigned, Francis P. Garvan, Alien Property Custodian, will offer for sale at public sale to the highest bidder, at the office of Pabst Brewing Company, No. 917 Chestnut Street, Milwaukee, Wisconsin, at 11 o'clock A. M., on the 29th day of July, 1919:

16,570 shares of the Common Stock, par value $100 each, out of an issue of 97,640 shares, and 989 shares of the Preferred Stock, par value $100 each, out of an issue of 15,529 shares, and 47 First 4% Bonds, par value $1,000 each, due 1921, 1924, 50—4% Bonds, par value $1,000 each, due 1924, 1925, and 1,009—4% Bonds of the par value $1,000 each, due 1920, 1929, of Pabst Brewing Company, a corporation created and existing under and by virtue of the laws of Wisconsin.

Full description of and information concerning the property to be sold, the terms and conditions of sale, and the order thereof, may be obtained by application to JOSEPH F. GUFFEY, Director of the Bureau of Sales, 110 West 42d St., New York City.

FRANCIS P. GARVAN,
Alien Property Custodian.

Saturdays, during July and August, this Store closes at 1 P. M.

MARSHALL FIELD & COMPANY

Store Notes

To Chicago Visitors this Store extends a cordial welcome and it begs you to command every facility for your comfort and service. The Personal Service Bureau, with guides and experienced shoppers, the Rest Rooms, Writing Rooms, Theatre Ticket and Train Transportation Bureaus will gladly help you, if you will but use them.

While in the city or if just passing through you may get in some early Christmas shopping. The Handkerchief Section has delightful new kerchiefs to be had now; and if there is marking to be done, it were wise to order it now.

First Floor.

Blouses that have style.

Dainty and Smart Are These Blouses

THEY are a special purchase so that they can be had at a little less than usual in price.

The Blouse, sketched at the left, is French Voile, white and soft and sheer, val pattern lace trimmed, $8.

The Blouse, sketched at the right is Georgette Crepe, with the new lace and net vest, $16.75.

Women's Blouse Section, Sixth Floor.

Jersey Silk Petticoats, $10.75

THERE are not all styles in all sizes, but there are all sizes, and the styles are many, so that you will in no way be cramped in selection.

Plain and combination models, almost any color that you might want—particularly excellent values considering the advancing price of Jersey Silk.

Sixth Floor.

A "Reminder" About Refrigerators

It is never too late in the season to buy a new Refrigerator. If the old one is unsatisfactory, it is wiser to buy now—a poor Refrigerator is poor economy and poor protection.

Prices from $21 to $670.

Household Utilities, Ninth Floor.

Special Invitation to Visitors from the Toy Man

Dear Visitors to Our City:

You'll find lots to enjoy up on the fourth floor where my Toy Store is. It is said that mine is the largest Toy Store in the world. And it's full of the loveliest things that ever you could imagine that a child would fancy.

Everybody loves to come here. And this means grown-ups just as well as children.

Yours, hoping to see you,

THE TOY MAN.

The Empty Cupboard

THE ENERGY of the nation now has full play. Business is leaping with bounds; there is so much to be done for those at home and those abroad.

War stripped us down to necessities; swept away our reserve supplies; taxed factory, mine and farm.

Now we must supply not only our customary wants, but we must again store up our normal reserves, while helping rebuild devastated Europe.

There must be no paralysis of production; confidence between capital and labor must prevail; constructive co-operation must rule; the world's supplies must be enormously multiplied.

The new American spirit, the spirit of Service, must govern. With this spirit prevalent we take up our huge task with enthusiasm.

Visitors Should See Our Tiffany Glass Exhibit

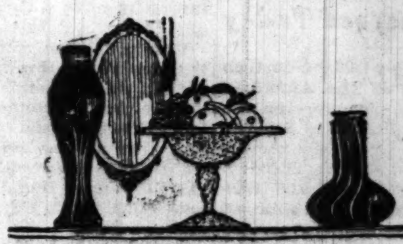

The Tiffany Exhibit is one of the show places of the Store. It seems to grow more important and more beautiful year after year.

TIFFANY Glass is like nothing else in the world, we believe. It has a charm all its own—a charm that is the secret which has made the Tiffany glass and metals a sort of tradition in this country.

There are some new pieces in the space we devote to Tiffany. They are in new colors—exquisite shades, all of them, and graceful shapes.

There are Rose Jars, Tall Vases, Compotes, Smaller Vases, Bud Vases—a well-chosen assortment that is very good to look upon.

Second Floor, Wabash Avenue.

Let the Children Run Around as They Will—

In Field "Nature" Briar-Proof Shoes

THEY are made of leather with the rough side out—so that tough weeds and stones and the bark of trees leave no impression on them.

The smooth side of the leather is inside, so no lining is necessary, and the Shoes are therefore lighter in weight and much cooler.

The uppers are made with only two seams, and this prevents ripping to a great extent.

In appearance the Shoes present a dark mustard color, rough surfaced, but very attractive. Their chief beauty, of course, is in their durability. Sizes 6 to 11, $4.75.

Smoked horsehide Play Shoes, smooth finish (a different style entirely from the Briar-proof Shoes), sizes 11 to 2, $6.

Fourth Floor, State Street.

It's More Fun Than Anything, Having a Bicycle Is

Bicycles Special July Price $40

WE believe these bicycles at $40 offer an exceptional opportunity. We know that they are one of the best values this Section has been able to offer.

Detailed Description:
Motorcycle Handlebars, Rubber Grips.
Motorcycle Style Rubber Peddles.
New Departure Brake.
Mud Guard and Stand.
Roller Chain.
Tool Bag Containing Pump, Wrench, and Oil Can.
Single Tube Tires.
Frame, 20 in. or 22 in.
Finnish, carmine with green stripes.

Athletic Goods, Fourth Floor, South Room, Wabash.

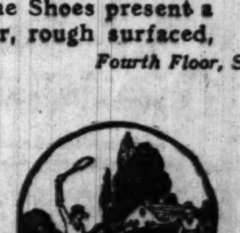

Dark Ground Voiles Moderately Priced

Scarcity of Dark Ground Voiles Not Felt in This Store

¶ The unwonted demand for this fashionable cotton fabric for Fall as well as Summer wear has brought about a veritable shortage—but not in this Store.

¶ Dark Brown Voiles, new arrivals, and one entirely new design in outlined square, very moderately priced, yard, $1.

July Clearance of White Cotton Fabrics

¶ For sheer frocks and blouses:

Embroidered Marquisette in dotted effects, $1.

Fancy Voiles in dainty checks and embroidered designs, 50 cents.

¶ For sports skirts and outing dresses:

Novelty Skirtings in stripes and checks, 75 cents.

Second Floor, Middle Room.

THIRD BANK MAY ADD MILLIONS TO LOOP MERGER

Corn Exchange Considers Joining Illinois Trust and Merchants.

Negotiations are actively c[illegible]king toward the inclusion of the C[illegible]n Exchange National bank, with about $12,000,000 capital and surplus and $111,000,000 deposits, in the Illinois Trust-Merchants Loan merger, which latter is to be ratified by stockholders on July 29. It is understood that the officials of the three banks concerned are favorable to the plan. It is a matter of working out a number of details. If this can be done, then almost by one stroke there will have been created a banking institution with more than $315,000,000 deposits and a total of $20,000,000 capital and $30,000,000 surplus.

It is proposed that the Corn Exchange National shall enter the combination, retaining its name, but with its capital stock all owned by the new parent institution formed by the union of the Merchants Loan and Illinois Trust banks. The shares of the Corn Exchange will be trusteed in the same manner, as are the shares of the First Trust and Savings bank, owned by the stockholders of the First National, and the shares of the Continental and Commercial Trust and Savings bank, owned by the stockholders of the Continental and Commercial National bank.

Placing of Officials.

Under the enlarged plan, Ernest Hamill, president of the Corn Exchange National, is expected to become chairman of that board of directors, while E. D. Hulbert will be president, and also the president of the parent bank, a name for which has not been chosen. John J. Mitchell will be chairman of this board, as previously announced.

In linking up a national bank with a state bank, the usual procedure will have been reversed. But there has just been organized in New Orleans a combination similar to the one proposed here, that is, one in which a national bank has its stock trusteed for the benefit of the stockholders of a state institution.

The capital stock of the Corn Exchange National is $3,000,000. It is planned to increase this to $5,000,000, the same as the other two banks, and to raise the surplus from $7,000,000 to $10,000,000. Then each of the three banks in combination will have equal capital and equal surplus. It is understood that the Corn Exchange may offer its $2,000,000 new stock to shareholders at $150 a share making the amount paid in $3,000,000. The extra $1,000,000 thus raised above the $2,000,000 capital would, with the present undivided profits now $1,892,318, bring the surplus up to $10,000,000.

Three Main Groups.

The consummation of the merger as now planned will give Chicago three large banking groups, headed by the Continental and Commercial National, with total deposits of $370,000,000 and resources of $475,000,000, and next in order, the new concern with $315,000,000 deposits and $428,000,000 total resources. The First National group has $282,000,000 deposits and $375,000,000 total resources.

The subjoined table shows the capital, surplus, undivided profits, deposits, and total resources of the three banking groups under review, the figures being as of June 30, 1919, the date of the last published statements of the banks. Since that date, however, the deposits of all the leading institutions have run up fast, and the aggregate should be about $50,000,000 more than shown in the table.

STATUS OF LEADING BANK GROUPS

As of June 30, 1919—	Capital.	Surplus.	Undivided profits.	Deposits.	Total resources.
Illinois Tr. and Sav..	$ 5,000,000	$10,000,000	$ 445,375	$108,458,337	$149,716,670
Merchants' L. & Tr..	*3,000,000	‡9,000,000	1,337,988	96,157,065	151,996,916
Total for two....	$ 8,000,000	$19,000,000	$1,783,363	$204,615,402	$301,713,586
Corn Exch. National.	*3,000,000	‡7,000,000	1,892,318	111,037,141	126,323,063
Total for three..	$11,000,000	$26,000,000	$3,675,681	$315,652,543	$428,036,649
Cont'l & Com'l Nat..	21,500,000	12,500,000	3,990,641	307,437,752	379,562,454
Cont'l & Com'l T. & S.	5,000,000	3,000,000	2,079,434	62,618,890	96,261,593
Total for both...	$26,500,000	$15,500,000	$6,070,075	$370,056,642	$475,824,047
First National	10,000,000	12,000,000	2,487,792	204,671,775	277,337,058
First Trust & Sav'gs.	5,000,000	†6,303,468	....	78,156,451	97,794,743
Total for both...	$15,000,000	$18,303,468	$2,487,792	$282,828,226	$375,131,801

*To be increased to $5,000,000.
‡To be increased to $10,000,000.
†Includes undivided profits.

AND NOW EVEN A QUIET SMOKE ON WALK IS BARRED

Ex-Alderman Grabbed by Cop as He Puffs at Sunday Weed.

Let us start this story with a man sitting in a chair on the sidewalk outside the Forum billiard parlors at Forty-third street and Calumet avenue. The man is Nicholas Cramer, of 124 East Forty-fourth street, and once upon a time he was alderman of the First ward.

In Zion City he would be arrested on sight, for he is smoking; and it is Sunday morning, too.

Inside for Nicholas.

A policeman approaches, Oscar Anders by name. He looks at Cramer, and he looks at the chair, and he looks at the sidewalk. And he tells Cramer he can't smoke out there any more; he'll have to go inside.

Cramer is surprised. He asks if this is Russia or America or what? Anders replies it isn't the back woods, either, and he takes Cramer to the Wabash avenue police station and books him.

The Sergeant Explains.

The desk sergeant at the station is asked about it. What was the man's offense, the inquirer wants to know; and is it against the peace and dignity of the city to smoke outside a billiard parlor on Sunday morning?

"He was booked under that section of the law which punishes those who refuse to move on when told to do so by a duly authorized officer of the law," remarks the desk sergeant. "And he was spitting all over the sidewalk and making a nuisance of himself. That's all."

Doughboy Reporters to Be Discharged Today

Rockford, Ill., July 20.—Fourteen doughboy reporters of the American expeditionary forces, who were on the editorial staff of the Stars and Stripes, will be discharged from the service at Camp Grant tomorrow or Tuesday. Their homes are in Chicago and Wisconsin cities. Corporal Burchill of Chicago, editor of the soldiers' service department of that publication, who answered thousands of questions asked by the soldiers, is among the fourteen.

CITY ARMS NOW TO COMBAT FALL "FLU" EPIDEMIC

Chicago will await no "overt act" this year in declaring war against the influenza epidemic, which promises to recur with added violence in the late fall and winter.

In the quiet campaign of preparedness to be launched this week by the city health department, every woman will be enlisted in the study of home nursing; a protective net will be spread against possible violations of food laws; preventive measures to guard the public against the attack of the lobar pneumonia germs will be taken, and a general defensive program begun.

Dr. John Dill Robertson, commissioner of health, declared yesterday a knowledge of nursing should be general among the women of Chicago as the surest defense against influenza.

"In the organization and establishment of a free school of home and public nursing, in which women can be taught not only how to prevent needless sickness, but also to give proper home care to the sick, the department feels it is taking the only measure that can be relied upon as a means of saving human lives," he said.

The nurses' school, it is declared, will bring about the sort of public confidence in treatment and nursing that is essential in the actual campaign. Meantime the department expects to carry on scientific propaganda.

SEIZE 2 GIRLS WITH MEN IN AUTO IN DITCH

C. D. Loftus, 21 years old, 1844 South Clifton Park avenue, a salesman, was taken into custody early yesterday morning by Motorcycle Policeman M. Power and Sergt. William Geary of the River Forest police department for failing to have a light on his automobile.

The policemen were walking along Division street through the forest preserve. At Keystone avenue they noticed a large automobile in the ditch alongside the road. Thinking the car had been stolen and abandoned, they went down to investigate. In the car the policeman found Loftus, T. Walpole, 1830 South Clifton Park avenue, and two girls.

Loftus was given a summons to appear before Police Magistrate William Oliphant in River Forest July 25.

MUSICAL MUSE AMUSES 'EM AT MUNICIPAL PIER

Populace Warbles 'Mickey,' 'Old Black Joe,' and Other Classics.

Yester evening was a "musicful" time down at the municipal pier. The Galli-Curcis and John McCormacks of the proletariat foregathered in the auditorium and bombarded the atmosphere with sharps and flats and noises that defy classification.

'Twas the weekly "sing" of the citizens. Last night there were 3,500 of 'em, warbling in all the keys in the register—and in some not in it—at one and the same time. Down in the front row sat a well dressed man with his wife. His hair was slightly gray, and the tortoise shell glasses affixed to his nose gave him a distinguished appearance. A few rows away was an alien gentleman, sans collar or shave. Beside him sat a hefty lady who scolded at her progeny in Polish.

Singing "Old Black Joe."

"Now folks," exhorted Frederick W. Carberry from the wooden platform, "let's forget our dignity and have a good time. We'll have a try at "Old Black Joe'."

The pianist tickled the keyboard for a prelude, the leader Billy-Sundayed a bit with his arms, and the attack on poor Joe began. Kids who couldn't read the words made their mouths move anyway. Grownups who could read sang 'em out of tune. And the tenor—

"I-I-I-I'm c-o-mmmm-ing-g-g-g," he warbled bravely, and all the children in the vicinity crowded around to stare with wonder. At every fresh quaver it seemed as if his throat would split and spill his Adam's apple on the pavement.

Isadore Felt Guilty.

Isadore Levinsky of Maxwell street, sitting close by, evidently took courage at the vociferousness of the adjacent Caruso. He opened his mouth to the extent of a few cautiously lilted syllables, and then glanced guiltily about him.

"Gee, Jimmy, the next song's 'Till We Meet Again,'" exclaimed a romantic maid, shifting her gum in rapturous anticipation. She was holding hands with a youth who wore a snappy green cravat.

The song in question was rendered by the populace with the utmost of feeling. Sharps mingled with flats in a perfect orgy of sentiment, while the singers rolled their eyes soulfully skyward.

Then they switched to "Mickey."

Presenting Young Jenny Lind.

"Who wants to sing the chorus as a solo?" called Mr. Carberry. Miss Ruth Gordon of 1511 South Central Park avenue, 14 years old, with black curls and a gingham dress, got upon her chair and sang.

And so it went, clear down to the "Star Spangled Banner."

"They enjoy themselves immensely," said Mr. Carberry, gazing upon the departing throng. "The grownups like the old songs best. It's the only chance they get to sing, because they're afraid of being laughed at if they try it at home. But when they get out here they can't help themselves."

These "sings" will be given every Sunday throughout July and August. It's a rare chance, fellow cits, to exercise your larynx.

THIRSTY 'CAMEL' TRAPPED AS TWO FAIR HEBES POUR

'Twas woefully dry out on the South Side, where John Evans, 3222 South State street, lives. Sunday without the mornin's mornin' was distasteful to John but the old private stock has disappeared as a result of a convivial gathering Saturday night.

One of the friends who helped John finish the private stock told him it was easy to get more over on the West Side. So early Sunday morning John skipped church and went out to see.

At Lake and Paulina streets Alien Dufort and Hattie Smith, of 1827 and 1825 West Lake street, "highballed" him.

"Thirsty?" queried Alien and Hattie.

"Oh, gosh," said John.

Alien and Hattie led the way through an aeraway, down to a basement, up another flight of steps, through a second basement and into Hattie's home. But hist!

Crawford and Fournier, sterling sleuths, saw the "highball" and stuck to the devious trail. They watched. They saw Hattie pour from a bottle, saw Evans drink, saw Alien take his two bit piece.

They're all in the Warren avenue station now, along with two bottles of confiscated evidence, prepared to say "Good morning, judge," at 9 o'clock.

Sugar Crop Is Big; This Is Official; Tell Your Dealer

Washington, D. C., July 20.—While retail dealers throughout the country are advising consumers they have difficulty in obtaining normal stocks of sugar, the government has forecast a domestic crop far above the average for the last six years. The department of agriculture in an estimate based on July 1 conditions today predicted a crop of 2,216,000,000 pounds. This would be 147,000,000 pounds more than the average of the preceding six years, during which the total of the two crops of beet and cane sugar has slightly exceeded 2,000,000,000 pounds, except in 1914-'15.

Census Reports in Detail Upon Telegraph Lines

Washington, D. C., July 20.—[Special.]—According to a report just issued by Director Sam L. Rogers of the bureau of the census, department of commerce, the twenty-one commercial land telegraph systems in the United States in 1917 operated 241,012 miles of pole line, comprising 1,888,793 miles of wire, sent 151,725,238 messages, and employed 47,227 persons, to whom were paid salaries and wages amounting to $36,392,140.

Essenkay

AN ANNOUNCEMENT and An Invitation

THE motoring public is cordially invited to visit and inspect at 3021-23 South Michigan Avenue, the most beautiful Automobile Accessory Salesroom and Service Station in Chicago. Interior decorations designed by Sinamaker and executed by Louis E. Saunders. ¶ The new Salesrooms will be open for the convenience of visiting car owners until 9 p.m. during Reception week, Monday to Saturday, July 21st to July 26th inclusive. Thereafter during usual business hours. The remarkable growth of demand for Essenkay is responsible for this addition to our sales and installing facilities. Our Service Station at 220-28 W. Superior Street will continue in operation.

The Essenkay Products Company
Chicago, Illinois

The Pearl Shop

Pearls are summer jewels

THE girl and her dress are prettier with a necklace of pearls. The soft, cool tints are in harmony with light materials of summer clothes. The delicate colors and fine lustre heighten beauty of the skin.

Frederic's pearls are kept clean with soap and water and guaranteed not to be harmed by perspiration or cosmetics.

$5 to $25 and up

Frederic's
Makers of Classic Jewelry
Eleven East Washington Street
New York Chicago Paris

Down by the SEA

ATLANTIC CITY and the New Jersey Coast Resorts

Cool ocean breezes and the Tangy Salt Fragrance of the SEA! *The great natural and unpatented tonic for summer time!*

ATLANTIC CITY and all of the forty beaches on the Jersey Coast have it supreme. Miles of hard, glistening, ocean sand, where great foamy salt sea waves roll in and break continually. World famous Boardwalks, along which stretch a living throng of interesting people—a panorama of amusements, shops and things. Across the walks, facing the sea, splendid hotels; and everywhere, color, life, sport.

Cape May—Wildwood—Ocean City
Asbury Park and Ocean Grove, Long Branch

All the New Jersey Coast resorts have a country-wide fame. They offer an embarrassment of riches in sports—surf-bathing, boating, sailing, fishing, golf; amusements of all sorts—a fascinating, gay life. Each has individual attractions peculiar to itself.

The United States Railroad Administration invites you to travel and offers Summer Excursion Fares. For further information, call the Consolidated Ticket Office, 161 W. Jackson Blvd., Chicago, or write nearest Travel Bureau for descriptive booklet, "The New Jersey Seashore," with a list of hotels.

·UNITED·STATES·RAILROAD·ADMINISTRATION·

Travel Bureau, 143 Liberty Street, New York City | Travel Bureau, 646 Transportation Building, Chicago | Travel Bureau, 602 Healey Building, Atlanta

Adolph Zukor presents

Irene Castle in "The Firing Line"

By Robert W. Chambers

Scenario by Clara Beranger
Directed by Charles Maigne

Paramount-Artcraft Special

HERE is Irene Castle, celebrated beauty and danseuse, in a passionate Robert W. Chambers love-play.

"The Firing Line" is the line where hearts meet, and the incandescence of love melts all opposition.

The picture has an atmosphere of silks and society, of ball-rooms, yachts, Palm Beach and mountain homes.

It is the story of a young society girl who marries secretly. Then she falls in love with her true affinity. A divorce will bring dishonor on her adopted parents. What is she to do?

It remains for the hand of fate to provide a solution which is the climax of the picture, and a climax that will thrill you to the core See it!

This Entire Week — RIVIERA, Balaban and Katz Directors, Broadway and Lawrence

Today, Tomorrow, Wednesday — CENTRAL PARK, Balaban and Katz Directors, 12th and Central Park Av.

Symphonic Orchestra—Theatrical Specialties—Tableaux

Our Freezing Plant Vanquishes Heat and Banishes Humidity
The ONLY Air Refrigerating System in Theatrical Use

ROB 12 VICTIMS IN WILD RUN WITH STOLEN MACHINE

Night Marked by Variety and Number of Holdups.

W. A. Stambach, 6565 Yale avenue, was paying too much attention to his putts on the Jackson park course Saturday evening to notice the movements of two men who hopped into his highly polished roadster and drove it away. This marked the beginning of one of the most complete thieving escapades recorded by the police in years.

Before they had completed their jaunt around the city the thieves had relieved twelve unsuspecting citizens of several hundred dollars in currency and jewelry. The police are still on their trail.

Their first attempt interrupted the walking exercise of Norman Mitchell, 2619 East Seventy-fourth street. Being a well built engineer, Norman gave battle, but after taking three shots in the leg he yielded.

Robberies Come Thick and Fast.

Then followed in order, Sidney Friend, 4156 Prairie avenue; Arthur Anderson, 4919 Prairie avenue; L. K. Fisher, 4400 Berkeley avenue; Joseph Riddle, 12 East Forty-fourth street, and L. Lowenthal, 4553 Ellis avenue. A man in the company of Lowenthal also yielded his purse. The entire cleanup represented over $200.

A visit to the northwest side was next on the program. At Bloomingdale road and Central Park avenue, Thorn Nelson, 2036 North Spaulding avenue, was halted and parted with $21. They gave him a black eye for remembrance.

M. Burnett was on his way to his domicile at 2033 North Kedzie avenue when the pair halted him at Dickens street and Kedzie avenue. He lost $50.

H. D. Wyeth, 1303 Carmen avenue, was confronted by the bandits at Carmen avenue and Clark street. He touched their hearts with a sob tale, so they touched him only for his panama hat.

Thieves Are Youthful.

Four other men reported holdups to Northwest side stations and described the thieves as extremely youthful. The same car was used in each case, it is reported. It was found yesterday.

Jake Harris, 3245 Grenshaw street, featured a $1,000 stud and a $1,100 "roll" too prominently around the restaurant of Harry Block, 1256 South Halsted street, and the place of Barney Ehrlick, Roosevelt road and Homan avenue. When he reached the vestibule of his home at 4:30 yesterday morning he faced two guns. He yielded his belongings.

Policeman Harry Miller of Maxwell street station, who is a brother-in-law of Block, arrested two suspects in the neighborhood. Harris identified them as the men who are alleged to have robbed him. They gave the names of Ben Jacobsen and Harry Miller.

Three chauffeurs were held up for more than $100 by two men in the course of the evening.

LIFE SAVER

Girl Rescues Young Man from Death in Lake.

Miss Louise Nepper
Photo by Russell.

Miss Louise Nepper can swim, float, dive, and perform all the other tricks of the beach mermaid. So she gave no thought to a challenge to race to the pier which she called out to her companion at Calvary beach Saturday night—not until standing on the ladder leading from the water she heard a gurgling cry. She found Robert Dillworth, 18, struggling. A few quick strokes and she was at his side, a few more and she was able to regain the ladder and, holding Dillworth's head up, called for help. John Kusen, 1837 Birchwood avenue, pulled Dillworth, almost unconscious, out of the water.

"Bob just can't thank me enough, it seems," said Miss Nepper in her home, 7438 Murphy avenue, last night. "It was easy though—the pier was so near.

"I didn't know he couldn't swim and he thought he could walk to the pier, but there's a big hole right near the ladder and he fell in."

Dilworth lives at 1921 Birchwood avenue.

FLOWER VENDER IS SLAIN FOR GEM SAVINGS BOUGHT

For ten years "Charlie" Duncan, 3618 South State street, colored, has peddled flowers through the Hyde Park district. He saved his money, bought a diamond pin that he always wore, kept a substantial sum with him at all times, and had a good bank account.

Yesterday morning James Alexander, 3575 Rhodes avenue, found "Charlie's" body in an alley in the rear of 2947 South State street. A heavy iron bar lay a few feet away and Duncan's skull was crushed in.

The diamond pin was missing, but $78 and a check for $15 were still in his clothes. Police of the Cottage avenue station were notified and the body was taken to Jackson's undertaking rooms at 3315 South State street.

BLAMES WAR, NOT WAR WEDDINGS, FOR DIVORCES

Judge Fry of the Domestic Court Tells Why More Homes Are Broken.

The trouble's in the war—not war marriages. It's not the little bride who faced the altar alongside a nifty uniform who caused Chicago courts to establish a record with 6,000 decrees last year, as some Circuit court judges believe. Take that from Judge Sheridan E. Fry, who presides in the Court of Domestic Relations, and, accordingly, is familiar with matrimonial difficulties of every sort.

JUDGE SHERIDAN E. FRY

The martial causes for marital ruin are three in number, according to this domestic expert.

In the first place, there is restlessness. After a doughboy has chummed around for a series of months with shrapnel, cooties, and sudden death he finds the missus rather slow and tiresome. He craves excitement. Finally, when he can stand it no longer he heaves a piece of china with the hope of having a little fun. A decree follows.

Suspicion Is Second Cause.

No. 2 in Judge Fry's category of causes is suspicion.

Paris has always had such a wild name, you know, and the women are reputed to be—well, naughty. The war bride's honeymoon days had just begun when her hero beat it trenchward, and she doubts him not at all. But with your spouse who has served several years of time in matrimonial bonds it is different. She greets her hubby with a tentative hug on his return from France and then proceeds to cast an eagle optic over his O. D. blouse for traces of feminine tresses. That's just the beginning. The divorce marks the finis.

Judge Mahoney of the Municipal court is named as the third cause, He had a habit, it is claimed, of slipping improvident husbands into the army when they were haled into his court on the charge of non-support. Then, when they were mustered out of the service and sought the "home fires burning"—but why go on?

Gambling, Vamps, Minor Causes.

Judge Fry also named gambling and vamps as minor causes for divorce, but he says that neither have shown any increase since the armistice. The lure of the "bones" and the polycolored chips will be ever with us, he opines, and so long as we have movie Thedas as an example for the young idea, women will continue to lure.

SPEEDS ACROSS BOULEVARD, HITS AUTO, HURTS FIVE

Wild Driver Escapes After Wrecking a Touring Car.

Frank Lukowski, 2129 Augusta street, was motoring south in Ashland boulevard with his wife, two children, and a woman friend of Mrs. Lukowski's yesterday when a youthful De Palma dashed across Thirteenth street. Lukowski attempted to turn his auto, but the speeder rammed head on into his machine, tipping it over.

The injured:

FRANK LUKOWSKI, severe scalp wounds and back bruised.

MRS. FRANCES LUKOWSKI, wife, cut and bruised.

SYLVIA, 12, left arm fractured.

EDNA, 16, eye cut and right leg fractured.

MRS. JEANNETTE KURZYNSKI, 23, scalp wounds.

The Lukowski family and Mrs. Kurzynski were taken to the office of Dr. J. A. Riedell, 1606 Roosevelt road and later to their homes.

Witnesses gave the police conflicting license numbers, but neither gave any clew to the speeder, who refused to linger on the scene. Police of the Marquette station have taken up the chase.

Mrs. V. E. Morris, 915 East Fifty-fifth street, was slightly injured by an auto driven by G. T. Herman, 6417 Vernon avenue. She had alighted from a Sixty-third street car at Harvard avenue, when the accident occurred.

Mrs. Ida Singer, 38, was knocked out of her husband's auto to the street and injured when the machine was bumped by a car piloted by Ignatius Czajka, 3707 North Christiana avenue, at Irving Park boulevard and Western avenue. Mrs. Singer was taken to the Ravenswood hospital with a dislocated shoulder.

Automobile injuries suffered last Friday by William B. Gurner, 1540 East Sixty-second street, resulted in his death yesterday at the Illinois Central hospital. Gurner was hit at Sixty-second street and Stony Island avenue by a machine operated by Leon Dettlebach, 4033 Drexel boulevard.

Blaze at White City, but Dancers Keep on Dancing

Some excitement was caused at White City Saturday night when a small fire was discovered on the roof of the Casino dance pavilion. About 300 persons who were dancing in the pavilion were unaware of the fire until they heard the clanging of the apparatus. The loss was small.

5,000 SUITS TO FORCE PAYMENT OF TAX PLANNED

Today marks the opening of a delinquent personal property tax collection crusade by State's Attorney Hoyne. Judge Jesse Baldwin of the Circuit court has been assigned to hear the cases on information supplied by County Treasurer Gibbons. Hundreds of thousands of dollars are said to be due Cook county, and Treasurer Gibbons is out after every dollar he can collect to meet demands on the part of both the county and city of Chicago. As the collector for the county he insists that he is in duty bound to comply with the law and collect the limit.

Indications are that Judge Baldwin and possibly a judge from the Superior court will have their hands full during the rest of the year.

It is said that the calendar now being prepared will carry 5,000 suits. In the meantime delinquents, fearing added costs, are "coming across" at the rate of $1,000 daily, and this figure is expected to grow.

PHONE STRIKE STILL ON.

Pana, Ill., July 20.—Efforts to settle the strike of operators of the telephone exchanges at Pana, Taylorville, Stonington, and Kincaid of the Christian County Telephone company made at a conference today between the operators and owners failed. The company agreed to pay practically the entire increase in wages asked but refused to recognize the union. In consequence the girls refused to return to work.

LEWY BROTHERS COMPANY
Jewelers
STATE AND ADAMS

Too much emphasis cannot be given the meritorious and extensive exhibition of Lewy diamonds. It contains perfect stones that are as exquisite in color as distinguished collectors are able to procure in their world search. As a visitor or as a prospective patron—your inspection of the Lewy diamonds is invited.

Sincere Personal Service

Advertise in The Tribune. Subscribe for The Tribune.

John M. Smyth Company
Madison East of Halsted
Established 1867

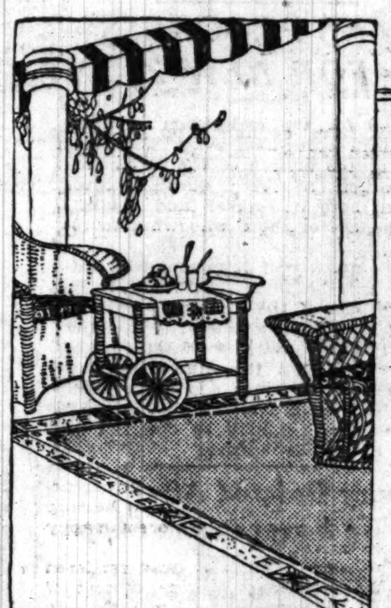

Crex Rugs
For the Porch
The one shown at the left is
4.6x7.6 .... $12.50
6x9 .... $17.50
8x10 .... $23.50

Herati Wiltons
For the Living Room
One illustrated at right is a 9x12; design as shown; $122.50.

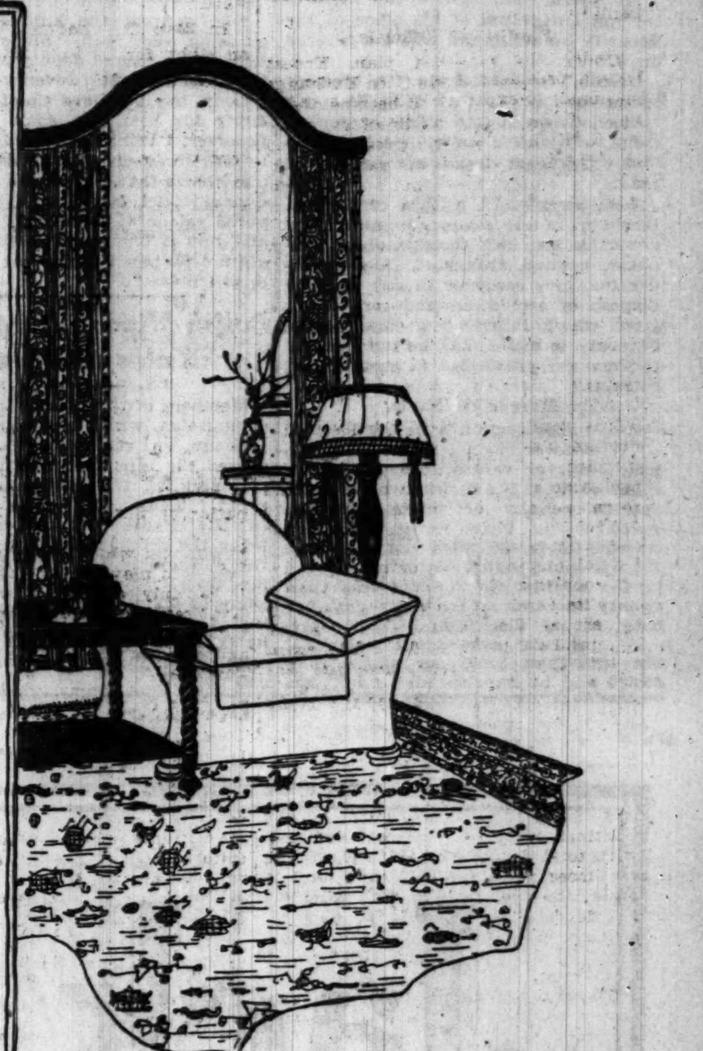

A full line of Drapery Materials

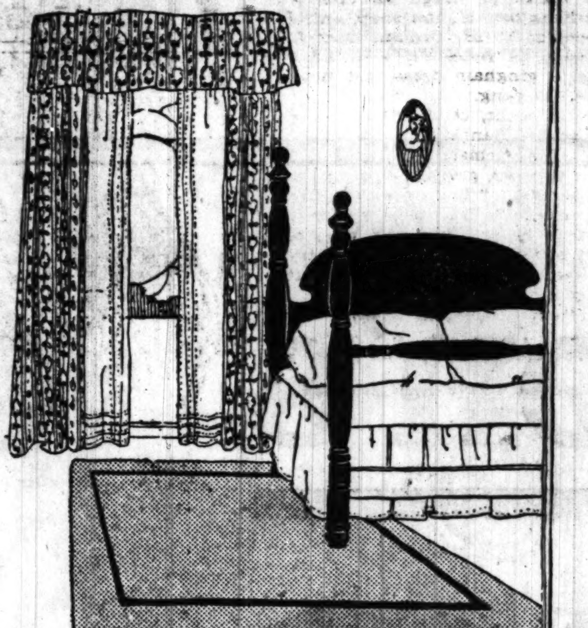

Our Entire Fourth Floor is devoted to a display of Window Drapes, Portieres and Floor Coverings; no Single Advertisement can convey to you any idea of the Immensity of our Display or of the Quality of the Merchandise we offer.

Bed Room Rugs
The one shown is a Royal Seamless Chenille, size 4x7; price........ $19.75
26 in........ $6.50
30 in........ $8.75
We are showing Wiltons, Velvets and Axminster Rugs for the Bed Room in various Patterns.

Bear in mind that Merchandise we Advertise is offered for Sale for an entire week subsequent to date of publication.

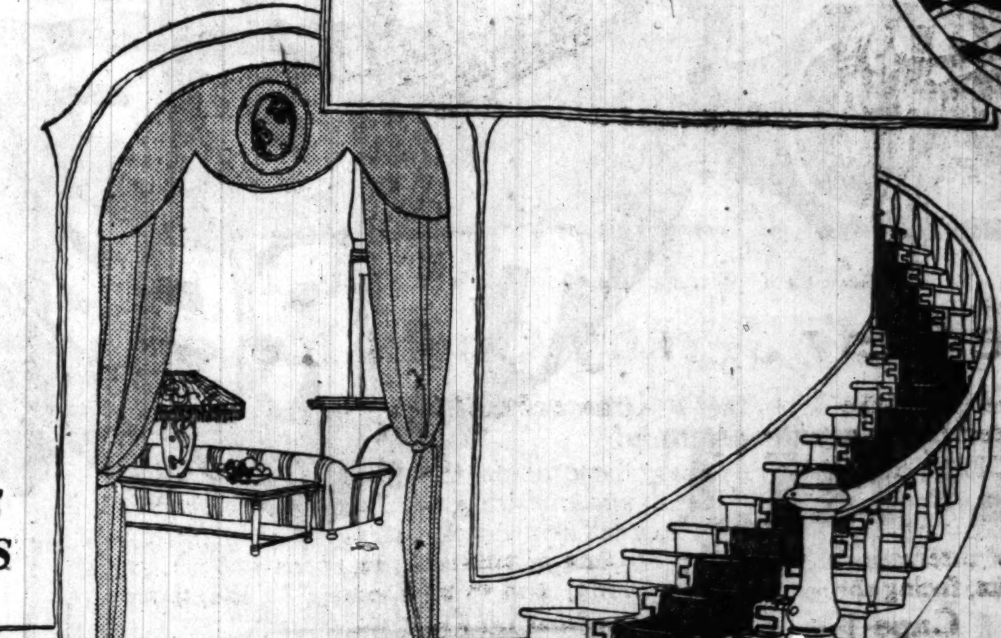

PORTIERES

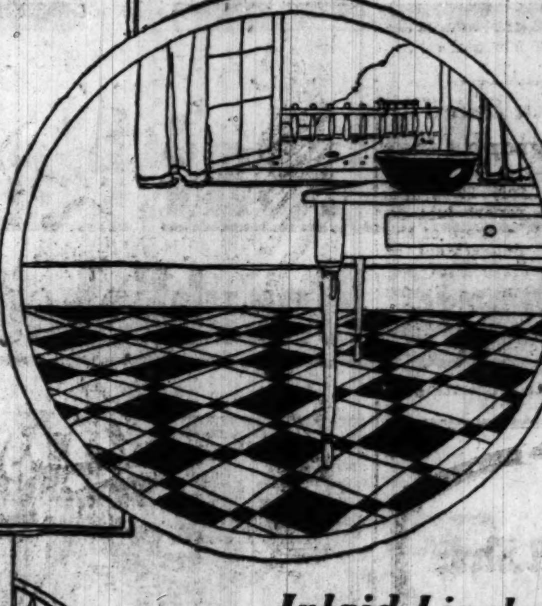

Inlaid Linoleum
Many Different Patterns.
As shown, per yard........ $2.75

Printed Linoleums
Per yard........ $1.25

Wilton Velvet
Stair Carpet, per yard....... $4.15

Visit Our Carpet and Rug Section.

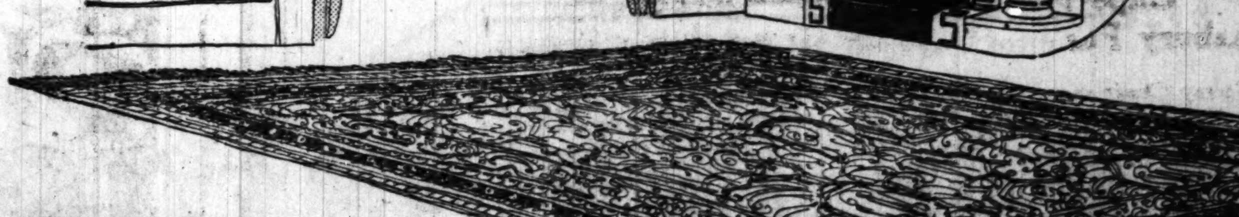

Herati Wilton
For the Reception Hall.
Size 6x9........ $78.00

Store open Every Saturday Night until 10 o'clock

WOODWARD HOLMES
On Adams, Opposite Postoffice

At the sign of the Little Fat Tailor

The Young Men Who Know Real Tailoring

The fact that we are so successful in tailoring clothes for the younger men is evidence of our ability to please *every* man, because in this day and age a man's years have little or nothing to do with his youthfulness.

Ed. V. Price & Co.

have the most capable designers and tailors to be found in the industry—the superior quality of their tailoring proves that.

Their great purchasing power brings to you the finest of imported and domestic woolens at prices that would be deemed fair even in pre-war times.

These are considerations for thoughtful men to ponder.

"Thoroughbred" clothes that invite the question—
Who's Your Tailor?

$40 or less, to $60 and more

meets every possible requirement as to price, and your complete satisfaction will be our single aim.

52 and 54 West Adams Street
Marquette Building
Opposite Postoffice

'BREW YOUR OWN' POCKET BREWERY BREWS FINE ROW

Dry Chief Sees Exhibit at Store in Loop, Starts Action.

"Brew your own at home," said the sign.

"Every household needs one of our bottlers," read its companion.

Both stood brazenly in front of a store on Randolph street, near La Salle, directly across from the city hall.

"Gosh," said E. J. Davis, superintendent of the Anti-Saloon league, and ambled inside.

The "brew your own" sign was repeated over a table loaded with cans which, according to printed directions on the outside, contained a compound that, when properly boiled on the old home cooker, would turn out a beverage with a kick—a kick, according to the suave salesman, of from 6 to 10 per cent.

"Just like beer, only O, so much better," he said, "and only two dollars."

Mr. Davis Gets Busy.

Right alongside was a second sign, with a second notice of the household need of "one of our bottlers."

"Regular capper and everything," said the clerk. "Make it from the can and bottle it right away. No limit to the amount. Only $3.65 for the bottler, too—reduced from $5.00."

Mr. Davis went right out of there to the quiet sanctum of his office in the Security building, and wiped a fevered brow.

"Gosh," he said again, "a brewery and a bottling plant for $5.65. M-m-m."

Then he dived into a pile of papers, came out with a copy of the search and seizure act, found section 4, and read:

"Whoever shall, within prohibition territory, in any manner manufacture, advertise, sell, keep for sale, order, purchase, receive, transport, take an order for, give away or in any manner dispose of any compound or tablet from which intoxicating liquor, as a beverage is made shall be punished in the manner prescribed in section 8 of this act."

More of the Same.

And under section 8 he read again: "Whosoever . . . . shall do or neglect, omit, or refuse to do anything required by this act, when there is no specific penalty or punishment imposed . . . . shall, for each offense, on conviction, be fined not less than $50 nor more than $500, or imprisoned in the county jail for not less than twenty nor more than sixty days, or both, in the discretion of the court, . . . and for subsequent violations, not less than $200 nor more than $5,000 and be imprisoned for not less than ninety days nor more than one year."

"The act is clear and specific," said Mr. Davis later, "and we propose to enforce it. These desiccated substitutes for high voltage drinks have got to get out. We will make a canvass this week and have our action thoroughly organized in another twenty-four hours.

Some Districts Tilt Lid.

"In general the situation is progressing very well. Since the abolition of the second deputy of police we have had about seventy-five complaints, but I believe Chief Garrity is doing his best. In some precincts, however, I think the captains ought to be either reformed or forced out. Any one knows that, unless the captain exercises strict supervision, certain favored saloon violators will be allowed, and this is true in some precincts. I am not prepared to say yet just which ones I mean."

LAWYER QUITS BAR TO BECOME PULPIT ORATOR

The Rev. Edwin V. Griswold, who was recently ordained at St. Luke's church, Evanston, to the ministry in the Protestant Episcopal church, formerly was a practicing attorney at law.

REV. EDWIN V. GRISWOLD

Born at Worthington, O., he received his legal education at the Ohio State university and was admitted to the Ohio state bar. He practiced law in Ohio four years and removed to Seattle, Wash., in 1911, where he was in active practice for five years.

He came to Chicago in 1916 for the purpose of entering the Western Theological seminary, from which he was graduated with honor last May.

He was ordained in holy orders by Suffragan Bishop S. M. Griswold in St. Luke's church, Evanston, May 29, 1919, and is now assisting the Rev. Charles H. Young, rector of Christ's church, Chicago.

Rev. Mr. Griswold comes from the New England family of Griswolds, who settled in this country in 1639.

Polish Mission Here Talks of Repatriation

Members of the Poland-Siberian war commission, which is passing through Chicago en route to Warsaw, discussed the repatriation of Polish war prisoners at two meetings held last night. The commission will appeal to the Paderewski government to bring the army, which is now fighting the bolsheviki in Siberia, back to Poland for reconstruction purposes. This army of about 12,000 men was organized from Polish prisoners captured by the Russians while fighting, under compulsion, in the armies of the central powers.

79 1-2 CENT GAS REPUTED PLAN OF UTILITY BODY

Increase Company Asked and Won Rate Both Cut Under.

Chicago's new gas rate will be fixed at from 75 to 79½ cents per thousand cubic feet, according to persons closely in touch with the public utilities commission.

The war emergency rate has been 86 cents and a 93 cent tariff had been requested by the gas company after Aug. 1. The reported rates are only slightly higher than the 70 cent charge prescribed by contract ordinance—a charge which was discontinued when the company appealed to the commission to increase its revenues in July, 1918.

Should a 79½ cent rate be adopted, as yesterday appeared probable, estimates of the commission's gas engineers fix the probable income of the company at $21,873,861. The corporation asks for slightly less than $1,000,000 additional, or $22,824,000—the anticipated revenue if the public pays 93 cents for its product.

New Billing Method.

The estimated total sales of the company for the ensuing year are 27,500,000,000 cubic feet. In billing to consumers it will be divided as follows, if the 79½ cent rate is adopted:

INITIAL CHARGE—33 cents for less than 350 cubic feet consumed, 2,750,000,000 feet to be sold; revenue to company $2,597,111.

PRIMARY RATE—Averaging 80 cents per thousand for 1,000 to 10,000 feet consumed, 18,425,000,000 feet to be sold; revenue to company, $14,740,000.

SECONDARY RATE—Averaging 75 cents per thousand for 10,000 to 20,000 feet consumed; 2,750,000,000 feet to be sold; revenue to company, $2,062,500.

TERTIARY RATE—Averaging 65 cents for more than 30,000 feet consumed; 3,575,000,000 feet to be sold; revenue to company, $2,323,750.

In addition the company derives $150,000 annually from minimum bills.

93 Cent Rate Suspended.

The 93 cent rate which the company announced before the recent hearing conducted by Commissioner Funk had been closed, is temporarily suspended. In consequence, unless the commission fixes a new tariff by July 31, when the war emergency award automatically will expire, the 70 cent rate will become effective. Such a contingency, however, is not expected to arise.

CAFE MAN ARRESTED.

William Koutsogiani, proprietor of the "Little Gem Café" at 736 North Clark street, was arrested yesterday charged with violation of the search and seizure law—ginger ale highballs. H. Shiva, saloonkeeper at 431 North Lincoln street, also was arrested on a similar charge.

JUG FOR HOME USE SAFE, DRYS SAY OF NEW BILL

Washington, D. C., July 20.—[Special.]—Search of private residences and seizure of liquor held only for private consumption are not contemplated by the prohibition majorities in congress who are putting through the prohibition enforcement bill.

Only when information has been obtained that a private dwelling is being used for the sale or manufacture of liquor, or other violation of the law, is it proposed to authorize a search and seizure of whatever liquor or properties used in the manufacture of intoxicants are found.

The fight in the house, suspended late last night until tomorrow, has centered around the provisions of the pending bill which enables those charged with the enforcement of the law to enter private residences in pursuit of bootleggers or the evidence necessary to convict bootleggers.

The anti-prohibitionists have done all they could to create the impression that the law would result in a general breaking down of private rights and mark a general invasion of private dwellings by agents of the government.

But there is no provision of the pending bill, nor any proposition from the prohibition side, to interfere with the man who has provided himself with a store of liquor for his own use and who limits its use to his own consumption.

The Barkley amendment as adopted by the house practically provides that there shall be no search of any private dwelling "unless it is being used for the unlawful sale of intoxicating liquor or the illegal manufacture of such liquor."

It was pointed out by Representative Volstead, in charge of the bill, that there can be no search of private property without a warrant from a court of record.

PLANS PROGRESS FOR NEW ZION

Plans for the emigration of Jews to Palestine are advancing. Saturday the Chicago branch of the Zionist organization received questionnaires, printed both in English and Yiddish, for the use of those who want to return.

"The number of Jews that will emigrate will be negligible," said I. B. Lipson, one of the foremost members of the local Zionist society. "Like the Irish in this country, we want a home of our own, but the American Jews will not move away any more than will the Irish if a republic is formed."

Questionnaires may be obtained at room 1212 Ashland block.

Inquiry Ordered After Fire Sweeps Junk Shops

Fire Attorney John R. McCabe was asked to investigate a fire which practically destroyed four buildings used as junk shops at 1323-1325-1327 West Fifteenth street early yesterday. The loss was estimated at about $30,000. The fire started in a junk shop owned by Sam Fivelson and Sam Chapman, 1325 West Fifteenth street. At 1323 Selinger & King own a junk shop, and 1327 is occupied by H. Brojansky.

OFFICIAL WEATHER FORECAST

Following is today's official forecast and yesterday's table of records:

Missouri, Kansas, and Wisconsin—Partly cloudy with scattered thunder showers Monday, followed by generally fair and somewhat cooler Tuesday.

Minnesota—Generally fair, moderate temperature Monday; unsettled in southeast; Tuesday fair, rising temperature.

Iowa—Probably local thunder showers, cooler Monday; fair in northwest; Tuesday fair.

North Dakota and South Dakota—Fair Monday and Tuesday; warmer Tuesday.

Nebraska—Generally fair in north, probably thunder showers in south Monday; Tuesday fair, warmer.

Montana—Fair and warmer Monday; Tuesday probably fair and continued warm.

Ohio—Partly cloudy with local showers Monday and Tuesday; gentle variable winds.

Indiana—Partly cloudy, probably local thunder showers Monday; Tuesday fair.

Michigan—Partly cloudy Monday and Tuesday; not much change in temperature; gentle variable winds, mostly north.

Place of observation. July 20, 1919. 7:00 p. m. Central time.	Temp. 7 p. m.	Highest today.	Lowest last night.	State of weather.	Direction of wind.	Precipitation 24 hours.
Eastern states—						
Albany	78	84	72	Fair	S.	...
Atlanta	84	88	70	Clear	N.E.	...
Boston	74	74	70	Cloudy	S.E.	...
Buffalo	80	84	70	Cloudy	E.	.18
Charleston	80	84	76	Cloudy	S.	.04
New York	72	72	70	Rain	S.E.	.26
Parkersburg	78	86	64	Cloudy	S.	...
Philadelphia	76	82	70	Cloudy	S.	1.30
Pittsburgh	78	86	68	Cloudy	S.E.	.82
Raleigh	76	78	70	Cloudy	S.	.66
Washington	76	82	72	Cloudy	S.E.	.38
Gulf states—						
Abilene	78	78	68	Cloudy	N.	1.24
Amarillo	78	78	64	Fair	E.	...
El Paso	84	92	72	Fair	N.E.	.02
Fort Worth	72	80	74	Rain	E.	.78
Galveston	82	84	80	Cloudy	S.	.34
Jacksonville	78	82	72	Cloudy	S.	.08
Miami	78	86	74	Cloudy	W.	...
Mobile	82	90	72	Cloudy	N.W.	.18
Montgomery	88	90	74	Clear	N.W.	...
New Orleans	82	82	74	Cloudy	W.	.64
San Antonio	90	92	76	Cloudy	S.	...
Shreveport	80	82	74	Rain	S.	...
Tampa	78	80	74	Rain	S.W.	.96
Vicksburg	84	88	74	Clear	S.W.	...
East central states—						
Alpena	74	84	60	Cloudy	N.	...
Cairo	92	92	74	Clear	N.E.	...
Chicago	82	83	72	Fair	N.	...
Cincinnati	74	76	68	Cloudy	S.W.	.26
Cleveland	78	80	70	Fair	N.E.	...
Detroit	76	80	72	Fair	S.E.	...
Escanaba	80	88	62	Fair	N.	...
Evansville	90	92	70	Clear	N.	...
Fort Wayne	76	78	70	Fair	N.E.	.50
Grand Haven	86	92	64	Fair	N.	...
Grand Rapids	84	92	66	Cloudy	S.E.	...
Green Bay	84	86	64	Clear	N.E.	...
Indianapolis	78	80	66	Clear	N.	.12
Mackinac Isl.	80	90	..	Cloudy	N.W.	...
Madison	86	90	68	Clear	N.E.	...
Marquette	66	80	68	Clear	N.W.	...
Memphis	90	94	74	Clear	N.	...
Milwaukee	82	86	70	Clear	N.E.	...
Nashville	80	88	66	Clear	W.	.18
Peoria	88	92	62	Clear	N.E.	...
Ste. Marie	80	88	60	Cloudy	W.	...
Springfield, Ill.	90	92	66	Fair	N.	.80
West central states—						
Bismarck	82	82	60	Clear	N.W.	...
Charles City	88	90	62	Fair	S.E.	...
Concordia	90	90	62	Clear	S.	...
Davenport	90	90	68	Clear	N.E.	...
Des Moines	90	92	70	Clear	S.	...
Devils Lake	78	78	60	Clear	W.	.08
Dodge	86	88	64	Clear	S.	.64
Dubuque	90	92	66	Clear	W.	...
Duluth	76	78	62	Cloudy	N.E.	...
Huron	74	80	58	Fair	N.W.	.18
Kansas City	90	90	70	Clear	N.	...
Keokuk	92	94	70	Clear	N.	...
Little Rock	92	94	70	Fair	N.E.	...
Moorhead	76	82	54	Cloudy	N.	...
North Platte	80	88	54	Cloudy	S.	.01
Oklahoma	86	90	70	Fair	E.	...
Omaha	90	90	66	Clear	E.	...
Rapid City	78	78	56	Clear	N.	.18
Sioux City	74	86	60	Cloudy	N.W.	...
St. Louis	92	94	72	Fair	N.W.	...
Minneapolis	66	82	68	Rain	N.E.	1.40
Springfield, Mo.	86	90	70	Fair	S.E.	...
Wichita	86	88	68	Clear	S.E.	...
Williston	78	80	58	Fair	N.W.	...
Mountain states—						
Boise	96	96	58	Clear	W.	...
Cheyenne	78	88	56	Clear	N.E.	...
Denver	88	88	62	Clear	N.E.	...
Havre	84	84	54	Clear	W.	...
Helena	84	84	54	Clear	E.	...
Lander	84	84	50	Clear	N.E.	...
Miles City	82	84	64	Clear	N.E.	...
Phoenix	102	102	78	Clear	N.W.	...
Pueblo	82	86	56	Fair	E.	.82
Salt Lake City	88	90	64	Clear	N.W.	...
Yellowstone P.	82	82	42	Clear	N.W.	...
Pacific states—						
Fresno	82	80	72	Clear	N.W.	...
Los Angeles	74	76	62	Clear	S.W.	...
Portland, Ore.	92	92	64	Clear	N.W.	...
San Diego	70	72	64	Clear	N.W.	...
San Francisco	60	62	54	Clear	S.W.	...
Spokane	90	90	56	Clear	N.E.	...
Walla Walla	98	98	..	Clear	S.W.	...
Canadian—						
Calgary	80	82	48	Clear	S.E.	...
Edmonton	76	76	44	Clear	N.W.	...
Medicine Hat	86	86	46	Clear	...	...
Minnedosa	72	78	50	Fair	N.W.	...
Montreal	78	84	60	Clear	N.E.	...
Quebec	84	86	56	Clear	W.	...
Toronto	74	86	46	Fair	N.E.	.04
White River	82	90	50	Clear	W.	...
Winnipeg	78	80	..	Cloudy	W.	...

Stove Explodes as Two Children Sleep; 1 Burned

Vivian and Katherine Sims, 11 and 9, were asleep yesterday morning at the home of their mother, 2415 Newcastle avenue. A gasoline stove in the room fizzed, sputtered, and exploded. Vivian ran to the window and jumped. Her left ankle was fractured. Mrs. Sims, who had been working in the garden, ran in and carried Katherine down the stairs, but not before she had been severely burned. Neighbors put out the fire.

IF YOU want to learn how you can clear your desk earlier each day and find more time for outdoor recreation, phone or write today for a 15-minute demonstration of The Dictaphone in *your* office, on *your* work.

Phone Rand. 2771—Call at 814 No. Amer. Bldg.

There is but one Dictaphone, trade-marked "The Dictaphone," made and merchandised by the Columbia Graphophone Company.

THE DICTAPHONE

Reg. in the U. S. and Foreign Countries

AT 23 MADISON, EAST
THE COSTUME BOOTERY OF
O'Connor & Goldberg

The O-G Annual Mid-Summer Sale

Advance Fall Fashions now featured!

A variety of smart O-G Fall Models have been included in this O-G sale, at greatly reduced prices. All the more reason why you should attend this sale at your earliest convenience. The many advantages of an O-G charge account are at your service.

O-G WHITE KID MARTIAL PUMPS

They have hand stitched soles and wood French heels. At this low sale price they are splendid values, $14.65

O-G BLACK SATIN TWO-EYELET PUMPS

Can be worn with or without buckles. They are new O-G models. Certain to be very popular. Specially priced at $12.35

O-G PATENT LEATHER PUMPS

They have long graceful vamps and snug fitting arches. They are typical O-G style leaders. Very special at only $10.65

O-G BROWN KID WALKING OXFORDS

They have military heels. Just as practical as they are fashionable. Very fine values at this special sale price, $10.65

O-G HOSIERY TO MATCH O-G FOOTWEAR

The Costume Bootery of O'CONNOR & GOLDBERG —at 23 Madison Street, East

TRIBUNE EDITORIALS SPEAK WITH KNOWLEDGE

Jack London's

Last Great Novel Hitherto Unpublished

BEGINS TONIGHT

In the

Chicago Evening American

Lovers of the work of Jack London—and they are legion—have something to look forward to in the appearance, beginning Monday, of "Hearts of Three" in The Chicago Evening American.

When the master of virile American literature—of the art of transporting his readers into the far, wide spaces of the earth to witness strange and intensely dramatic scenes with him—died untimely in the prime of his life and of his writing, he left behind this splendid unpublished novel.

Now The Evening American is to present "Hearts of Three" for the FIRST TIME. It has NEVER BEFORE been printed in book or magazine.

Perhaps you are one of the thousands of Jack London's readers whose enthusiasm has led them to read everything this great author produced.

"I've read everything London ever wrote," is a remark frequently heard.

But you haven't read "Hearts of Three." And your first chance to read it will be in The Evening American, beginning tonight.

"Hearts of Three" is a typical London story. To the delight of an unique and highly dramatic plot it adds the charm of scenes set in the mystic fastnesses of an almost primeval land, where savage traditions and superstitions, ages old, still hold sway.

Its hero is an adventurous American seeking pirate gold buried centuries ago; its heroine the most unusual and interesting and REAL woman ever portrayed in a work of fiction.

You will eagerly read day by day the generous installments in which "Hearts of Three" start tonight.

118 CHICAGOANS ARRIVE IN N. Y. FROM FRANCE

5 Nurses Among List of Soldiers and Officers Aboard.

New York, July 20.—[Special.]—The following officers and men who returned today are from Chicago:

COLONEL.
Julian Dodge, Riverside.
MAJORS.
Jens Doe, 3048 Logan-blvd.
C. A. Bassman, 6117 Kimbark-av.
Louis Duvall, 205 W. Monroe-st.
CAPTAINS.
George Butler, 5410 Giddings-st.
Philip Rosenblum, 5833 Michigan-av.
B. A. Holdenby, Joliet.
LIEUTENANTS.
Rodney Richardson, 3126 Lyndale-st.
C. Stone, 5626 Maryland-av.
Harry Olson, 465 Milwaukee-av.
Edwin Smith, 6730 Lafayette-av.
Jacob Howarth, 1303 Glenlake-av.
Charles Spencer, Tacoma Bldg.
W. B. Blaufuss, 4503 N. Racine-av.
Walter Blum, 2522 N. Rockwell-st.
James Keane, 3044 W. 13th-st.
Melvin Haynes, 3713 Irving Park-blvd.
Frank Lamp, Elgin.
Asa Thebodeau, Oak Park.
Owen Jones, Lake Forest.
SERGEANTS.
Ruben Ecklund, 3513 Reta-st.
George Raymond, 212 W. Washington-st.
Rudolph Krisan, 914 W. 20th-pl.
J. Marlewecz, 8820 Exchange-av.
Walter Zimny, 4900 W. 29th-st.
T. Olsen, 1617 W. Grand-av.
Edward Koenig, 3046 Darrell-st.
Sam Cohen, Union Supply Co.
Frank Flanagan, 2126 Gladys-av.
William Worthington, 122 E. 57th-st.
Nathaniel Crow, 1542 E. 65th-pl.
Ransom Linton, 2901 Washington-blvd.
William Hickey, 6420 S. Lang-st.
Charles Bruin, 765 S. Kolmar-av.
Edward Gorske, 5800 W. Belmont-av.
Hugo Checci, 2056 W. Madison-st.
Samuel Erickson, 1437 Kostner-av.
William Hooper, 4150 Indiana-av.
Lawrence Anderson, 2729 W. 22d-pl.
Martin Levinson, 1907 S. Sawyer-av.
Harry Wolf, 1642 S. Ridgeway-av.
Joseph Hannan, 5559 Inman-st.
Joseph Bamberger, 621 W. 60th-st.
Rudolph Janah, 1346 W. 20th-st.
S. Mintek, 3447 N. Ridgeway-av.
I. Turnquist, 6207 Champlain-av.
Charles Houha, Oak Park.
CORPORALS.
John Smolenski, 3404 N. Karlov-av.
H. J. Carlson, 4109 Dickens-av.
John Hubener, 2316 California-av.
Charles Beginsky, 1506 N. Robey-st.
William Ludwig, 1129 N. Mayfield-av.
Michael Martin, 3902 Flournoy-st.
Joseph Goderski, 2034 Courtland-st.
Walter Drummond, 2998 N. Wisner-av.
Albert Schweiss, 1745 N. Kedzie-av.
John Ferdona, 917 S. Robey-st.
Carl Peterson, 3943 N. Lowell-av.
George Goodyear, 5514 W. Lake-st.
Matthais Lacey, 7329 S. Green-st.
Arthur Rummey, 5608 Peoria-st.
Donald Skinner, 10129 S. Wood-st.
PRIVATES.
Chander Singer, 156 Pearson-st.
Curtis Kennedy, 4311 Wabash-av.
Joseph Brandwein, 1632 S. Trumbull-av.
Otto Baumgartner, 4451 N. Mozart-st.
NURSES.
Clara Olson, 2935 Walnut-st.
Mary Argo, 4947 N. Christiania-av.
Mabel Wright, Evanston.
Dorris Palmer, Wilmette.
Edna Stewart, Evanston.

Newport News, Va., July 20.—Chicago men arriving today on the Suwanee were:

George B. Baker, 4038 Normal-av.
William F. Kearney, 1663 Central Park-av.
Franklin B. Wallis, Rosehill cemetery.
Lawrence M. Watters, 714 W. 80th-st.
Frank T. Krapp, 6454 Dorchester-av.
Albert A. O'Neill, 1946 Trumbull-av.
William J. Matzke, 2336 W. 19th-st.
James C. Parlon, 4943 Michigan-av.
Paul H. Buttas, 4734 N. Lawndale-av.
Joseph F. Stefek, 4548 N. Karlov-av.

Joseph Mahn, 3209 Cortez-st.
Joseph M. Burg, 456 Park-st.
Frank Kirstein, 1732 W. 22d-st.
Daniel J. Cuddigan, 173 N. Lavergne-av.
Peter J. Reis, 4535 N. Claremont-av.
George R. Johnson, 2719 Hirsch-blvd.
Julius W. Bristol, 22 W. 114th-pl.
Harry H. Hall, 1939 Thomas-st.
Raymond J. Herringer, 7648 Constance-av.
Herman L. Matzke, 2336 W. 19th-st.
John J. Higgins, 7134 Aberdeen-st.
Antonio Scalise, 909 State-st.
William A. Mowrey, 5822 Prairie-av.
William F. Vogel, 7200 Harrison-st.
Robert L. Bodine, 4517 Magnolia-av.
Allen A. Levy, 1026 W. Van Buren-st.
Edward A. Teven, 6159 St. Lawrence-av.
Joseph F. Walsch, 1343 E. 71st-pl.
William Pistorius, 3148 Vernon-av.
Walter H. Stuebing, 12035 Stewart-av.
Tony Skelly, 1355 W. 47th-st.
Jos Sedlack, 7815 Maryland-av.
Duncan L. Clinch, Rookery bldg.
William T. Kolb, 2412 Van Buren-st.
Samuel Lang, 6226 Eberhardt-av.
Charles Robinson, 1254 S. St. Louis-av.
John T. Zillner, 1939 Cleveland-av.
CASUALS.
Leo A. Henning, 5650 S. May-st.
Hamilton W. Van Horn, 4954 Erie-st.
Frank W. McCormick, 3911 Lexington-st.
Harry D. Pires, 1528 Cleveland-av.

REV. JOHN M. BOWEN TO OBSERVE SILVER JUBILEE NEXT SUNDAY

The Rev. John M. Bowen, for the last eight years pastor of St. Catherine of Siena church, Washington boulevard and Humphrey avenue, will celebrate his silver jubilee mass next Sunday morning, the twenty-fifth anniversary of his ordination, Mgr. Riordan will deliver the sermon.

THE REV. JOHN M. BOWEN

On the evening of July 25 Father Bowen's parishioners will tender him a reception and entertainment at Robert Emmett assembly hall, Madison street and Pine avenue. An address will be delivered by the Rev. J. J. Melody, D.D., A purse will be presented to Father Bowen.

He was ordained in Rome.

OVER 10,000 TROOPS REACH NEW YORK ON TRANSPORTS

NEW YORK, July 20.—Four transports, the Aquitania, Dakotan, Santa Eliza, and Plattsburg, with 10,690 overseas troops aboard, docked here today. An abstract of the personnel follows:

AQUITANIA—Ninety-seven officers and 2,395 men of the 60th infantry, complete; 8 officers and 127 men of the 419th telegraph battalion headquarters and medical detachment, Company D, and detachment Company E; 94 officers and 1,965 men of the 61st infantry, complete; 5 officers and 30 men of the 9th infantry, brigade headquarters; 4 officers and 138 men of special casual companies Nos. 2296 and 2748, discharges; 7 officers and 244 men of Savanary casual nurse detachments, Nos. 14 to 20, inclusive; 4 officers and 18 men of 5th train headquarters; 98 casual officers; 12 officers and 4 men of headquarters detachment United States army students in British universities; 2 men of ordnance corps detachment; 3 officers of American aviation mission; 38 men listed as casuals; 3 army field clerks, 5 civilians, 10 nurses, 17 civilian employés, and 40 welfare employés. Total on board, 5,478.

DAKOTAN—One officer and 30 men of 308th salvage unit; 1 officer [white] and 113 men [colored] of 3d depot service company; 2 officers [white] and 224 men [colored] of 817th company transportation corps; 3 officers [white] and 334 men [colored] of 819th and 821st companies transportation corps; 1 officer and 1 man of 93d St. Nazaire dental detachment; 6 officers and 12 men of 111th St. Nazaire casual detachment quartermaster corps, convoy; 1 officer and 1 man of 93d casual company; 8 officers and 918 men of casual companies Nos. 1635, 1636, 1638, 1642, 1643, 1645, 1646 and 1649; 3 officers and 26 men of Marine special casual companies Nos. 1646, 1659 and 1666; 4 casual officers, 1 casual army field clerk. Total on board, 1,681.

SANTA ELIZA—Five officers and 372 men of casual companies Nos. 2010, 2011, 2015 and 2701; 55 prisoners of casual company No. 2022; 1 officer and 42 me nof 2521st quartermaster corps; 1 officer and 49 men of 2025th medical corps; 2 officers and 34 men of 612th motor transport company; 2 officers and 58 men of headquarters detachment second grand division transportation corps; 3 officers and 169 men of 869th company transportation corps; 3 officers and 68 men of 58th guard company, army service corps; 7 officers and 87 men of 20th engineers headquarters; 4 officers [white], 12 men [white] and 194 men [colored] of 15th service corps of 20th engineers; 3 officers and 176 men of 34th engineers, Company A; 24 casual officers, 2 casual army field clerks and 2 casual civilians. Total on board, 1,367.

PLATTSBURG — Twenty-three officers and 1,301 men of 11th infantry, field and staff headquarters company, medical detachment, 1st and 3d battalions; 6 officers and 493 men of special casual companies, Nos. 2297, 2702 and 2723; 13 officers, casuals; 17 men, 2 nurses and 1 welfare worker, listed as casuals; 2 officers of medical detachment; 7 men of 27th convalescent detachment; 299 men of 364th and 365th Brest convalescent detachments. Total on board, 2,164.

THE
HOUSING COMPANY
TOWN BUILDERS
ALBERT FARWELL BEMIS
PRESIDENT

DESIGNERS BUILDERS MANAGERS

Workingmen would gladly build comfortable, attractive homes—but they can't finance them. Manufacturers can.

We take the whole responsibility for housing projects—we plan and build the houses, and beautify the house lots and streets.

You're under no obligation when you ask us to study your housing needs and submit a report.

ARCHITECTS
A. H. HEPBURN
M. B. BISCOE
S. B. PARKER

251 BOYLSTON ST.
BOSTON
MASSACHUSETTS

ENGINEERS
FAY, SPOFFORD AND THORNDIKE

JESSE L. LASKY Presents
"THE WOMAN THOU GAVEST ME"
A Paramount-Artcraft Special
Directed by HUGH FORD

By Hall Caine — Senario by Beulah Marie Dix

Sold Like a Slave!

WEDDED by a selfish father to a dissolute cad whom she loathed, this pure young girl was expected to "love, honor and obey."

The world called *that* right.

Then she spurned the ties her husband had broken, shattered the lie that bound her, sought the aid of a decent man she loved.

And the world called *that* wrong.

You who believe a woman has a heart, a life of her own, judge.

But first see Hall Caine's mighty romance, "The Woman Thou Gavest Me," a startling blow for justice to women and for freedom from moral hypocrisy.

As a book, it has thrilled millions. As a picture, it will stir your soul. Come!

NOW PLAYING
JONES, LINICK & SCHAEFER'S
RANDOLPH
RANDOLPH Near STATE
8:30 A. M.—CONTINUOUS—11 P. M. ONLY THEATRE PRESENTING THIS PICTURE

Healthy Feet and Well Fitting Shoes

You can have healthy feet if you will let Martin Larson build your shoes. His shoes are well fitting because they are made right over your own feet.

The Larson Sta-Right Shoes for men and women are known all over the United States, but the only place they can be had is in Chicago, because they are designed and made by Martin Larson, Chicago's **only shoe specialist** for the past 32 years.

The method of building these shoes was originated by Martin Larson years ago. The system employed is reproducing your feet into lasts by a plaster paris cast system.

If you would enjoy healthy feet, consult Martin Larson at once.

Sta-Right $18 AND UP
Custom Shoes to Measure $17 AND UP
Plaster Casts $10
MARTIN LARSON
Chicago's Only Shoe Specialist
369 W. Madison St.
At the Bridge

How Do You Measure Wrapping Paper Costs?

YOUR scales tell you how many pounds of wrapping paper you get for your money but your yard stick is its *real* cost.

Mosinee Kraft gives you more yards of better-service wrapping paper for every dollar you spend. No guess work about it, because Mosinee Kraft is standardized—the only standardized wrapping paper.

Every yard is uniform in tensile strength. So you can use a lighter weight of Mosinee Kraft than of other wrapping papers. Every pound and every dollar means more yards—a real saving.

WAUSAU SULPHATE FIBRE CO. MOSINEE, WISCONSIN
REG. U. S. PAT. OFF.
"Tough as the Indian"

Costs less per yard.
Order Mosinee Kraft today.

Barton-Hobart Paper Co.
Distributors 608 So. Dearborn St.
Sold by
S. Inlander & Co. Inlander & Steindler

MOSINEE KRAFT
The Uniform Wrapping Paper

World's Greatest Want Ad Market

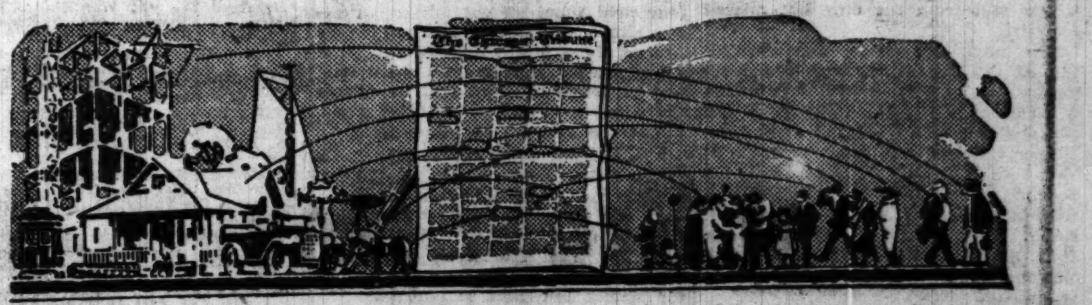

During the first six months of 1919 The Chicago Tribune printed almost as much want advertising as the other five Chicago papers combined. The figures follow:

News, Herald-Examiner, Journal, Post, American	3,919,008 lines
The Chicago Tribune	3,892,410 lines

The money spent for Tribune want ads was very much greater than the amount spent in all other papers combined, since rates of The Sunday Tribune are sufficiently higher than those of any other Chicago paper to more than make up the difference in lineage.

Want advertising is largely voluntary. It comes from thousands of individuals and business firms each month. It is the unanswerable testimony of the people of a community on the relative advertising value of their local newspapers. The extraordinary record above surely proves the absolute supremacy of

The Chicago Tribune
THE WORLD'S GREATEST NEWSPAPER

The Chicago Tribune offers a valuable booklet free to Tribune readers. It is entitled, WHAT'S BEHIND A WANT AD, and contains the results of an investigation of this subject by the Business Survey of The Tribune. Write or call for a copy at the Want Ad Office, main floor, Madison and Dearborn Sts.

LOOS' GREAT GOLF WINS "PRO" MATCH AT BEVERLY CLUB

MAC DONALD AND HUTCHINSON LOSE IN GREAT BATTLE

Barnes Pairs with Home Star to Take Clash by 4 and 3.

BY JOE DAVIS.

Eddie Loos, the young Beverly professional, disproved the theory that an expert seldom performs well on his home course by being the star of the team match in which he and Jim Barnes of St. Louis defeated Jock Hutchinson of Glen View and Bob McDonald of Evanston, 4 to 3, at Beverly yesterday.

There was a special prize of $25 offered for the best individual score and he led the quartet with a total of 68, two strokes under par for the 6,050 yard course. MacDonald had 72 and Barnes and Hutchinson each had 73. All putts were holed.

It was one of the most interesting matches played in some time, as there were a number of spectacular happenings.

Worm Turns at Eighth Hole.

Bob and Jock took the lead at the first hole, but their opponents took the next, and by winning the third were two up. This was as far as they got, as the Chicago-St. Louis combination got on even terms at the eighth hole, took the lead at the ninth, and then won three of the next five holes, the redoubtable Scotchmen not having a chance to win unless by performing miracles.

Loos and Barnes lost the first hole to par fours by their opponents, but on the short second hole Loos sunk a twenty-five foot putt for a birdie two.

Jock Holes Thirty Foot Putt.

The long third hole, 600 yards, played with a following wind, went to Hutchinson, who holed a thirty foot putt for a birdie 4.

MacDonald won the fourth hole, 380 yards, by putting a fine second shot six feet from the pin and making a birdie 3. It looked as if the Scotch pair had the fourth hole won, but Barnes ran down a fifteen foot putt and halved in 3.

Loos up to this point had done nothing remarkable with the exception of his two, but at the sixth hole he won with a par three, MacDonald rimming his putt on the like.

MacDonald Misses a Three.

Loos squared the match at the eighth hole, 305 yards, by driving hole high to the left of the green, chipping up to six feet and holing his putt. MacDonald made a great try for a three, his chip shot from off the green lipping the cup.

At the water hole, 275 yards, both Barnes and MacDonald tried to carry the pond, 260 yards. Barnes pulled his drive, but Mac landed on the far bank. Two feet more would have put him over. Barnes made a fine recovery from the rough and holed a six foot putt for a three. This put Loos and Barnes 1 up at the turn.

Drives Six Feet from Cup.

At the tenth hole, 180 yards, MacDonald and Hutchinson were short on their tee shots and made poor approaches and took fours. Loos drove to six feet from the cup, but missed his putt.

The next two holes were halved, but at the thirteenth Loos drove 275 yards, and with a six foot putt landed a birdie two. MacDonald got a par 3 and Jock put the ball out of bounds.

Loos followed with another eagle at the fourteenth, 340 yards, put his second six feet from the cup and won with a three, the others getting par fours. This placed the leader's dormie four, and a half at the next hole settled the match. The cards:

MacDonald—										
Out	4	4	6	3	3	4	4	4	4—36	
In	4	6	3	3	4	4	5	4	3—36—72	
Hutchinson—										
Out	4	4	4	4	3	4	4	4	4—35	
In	4	5	3	5	4	4	5	5	3—38—73	
Barnes—										
Out	6	3	6	4	3	4	5	4	3—38	
In	3	5	3	4	4	4	4	4	4—35—73	
Loos—										
Out	5	2	5	4	4	3	4	3	4—34	
In	3	6	3	2	3	4	5	5	3—34—68	

HORAN TAKES CUP IN MONTHLY K. C. GOLF AT HARLEM

John R. Horan captured the board of governors cup with low score of 67 in the July tournament of the Knights of Columbus Golf club at Harlem yesterday. Matt Kelley was winner of the medal for low gross.

Horan topped the field by five strokes. Q. J. Colligan finished second in the Governor's cup event with 72, and J. Herlihy had 73. Kelly and J. Hermes tied with cards of 74. The tournament committee is planning a ...k day program for the near future. ...ores:

...R. Horan, 67; Q. J. Colligan, 72; J. Herlihy, 73; Matt Kelly, 74; J. Hermes, 74; J. Kasper, 75; H. Bedard, 75; R. Kasper, 76; ...J. Flannigan, 77; Peter Janus, 78; A. J. Kasper, 79; N. A. Fegen, 80; T. J. Horan, 81; F. Smith, 82; E. T. O'Haron, 83; A. W. Wilkins, 83; W. Lahey, 84; J. J. McNamara, 84; Steve Ryan, 84; F. Murphy, 85; J. Cusack, 85; George O'Shea, 87; M. McGivern, 87.

ACROSS-PARIS SWIM TO ROSS

PARIS, July 20.—Norman Ross, U. S. A., won the swimming match in the Seine across Paris this afternoon, a distance of about 6,500 meters, in 1:30. Bacigalupo, Italian, was only four-fifths of a second behind Ross. Morris, Australia, was third, close up.

An immense crowd lined both banks of the Seine and heartily cheered Ross as he surged along with powerful strokes, which rapidly overcame the handicap of 500 meters in favor of the women contestants.

CHICAGO WRESTLER WINS BOUT.

Rock Island, Ill., July 20.—[Special.]—Jack Tayor, lightweight wrestler of Chicago, defeated George Sandel in straight falls at the ball park this afternoon. The two falls were accomplished in 1 hour, 58 minutes, both with toe holds.

OVERLOOKED IN THE PEACE TREATY

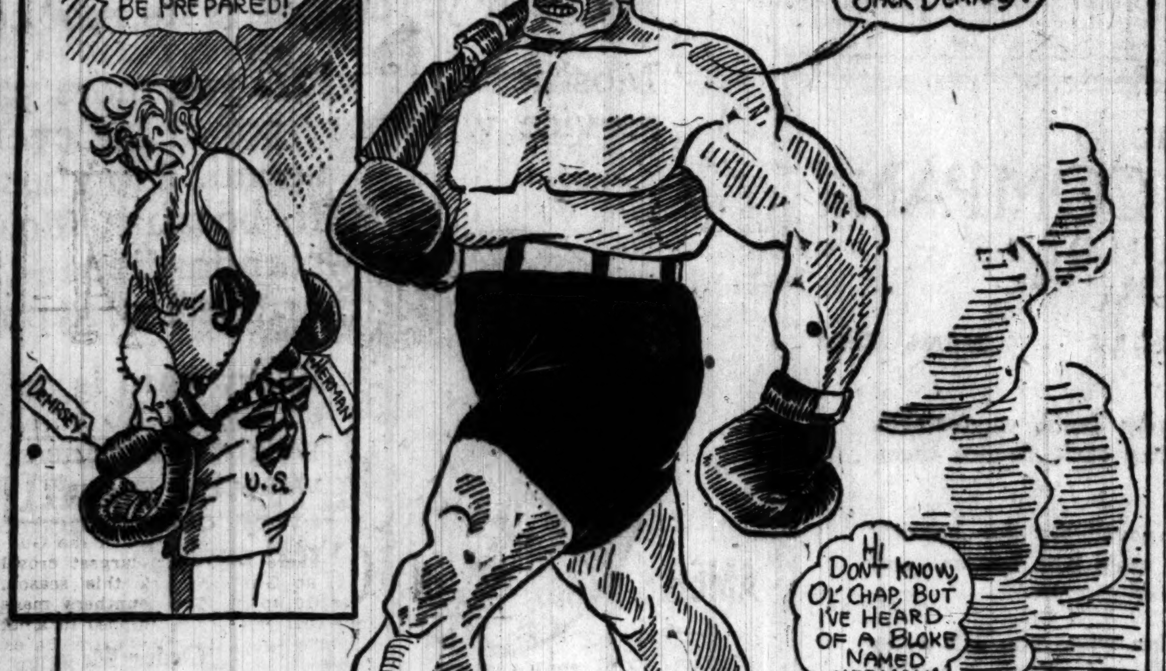

WESTERN OPEN MEET STARTING WEDNESDAY DRAWS FIELD OF 90

BY JOE DAVIS.

Most of the local professionals who will compete in a field of ninety entrants in the western open championship at the Mayfield Country club of Cleveland left last night. Play will start on Wednesday with the first round at eighteen holes, followed on Thursday by another eighteen holes. The sixty-four lowest scores for the two days will play thirty-six holes on Friday, the scores for the seventy-two holes of play deciding the title.

Prize List Totals $1,000.

The prize list this year has been increased to $1,000, the winner getting $350, and the second player $225. There are ten prizes in all.

An amateur getting in the prize list will receive a medal, but as the amateur field numbers only fifteen, there is a slim possibility of this happening. Among these are J. K. Bole and Howard Hollinger, former Ohio champions, and Augustus Ellsworth, a young Cleveland giant, who is rated as one of the longest hitters in the country.

Women at Skokie Today.

The third of the series of matches for the north side women's championship will be played today at Skokie. It also includes play for the cup donated by Mrs. Hathaway Watson of Indian Hill. A one day tournament for women is carded at Hinsdale.

North side caddies will compete at the North Shore club in the series of the Chicago District Golf association to decide the city championship.

Tomorrow the Western Advertising Golfers' association will hold its monthly tournament at Hinsdale. The Tankers' club of the Chicago Athletic association will hold its anual golf tournament at the New Evanston Golf club today. Play will be at thirty-six holes. Calumet has a one day event for women carded.

W. B. Eisendrath Victor in Lake Shore Club Event

W. B. Eisendrath won the match play sweepstakes against par at Lake Shore Country club with a score of 75. Three dozen balls was his award. Robert Bensinger and mother were first with 39 net in the sunset tourney, a two ball mixed foursome over nine holes. Al S. Austrian and Mrs. A. Oppenheimer had the best gross score in this event, 44.

Services for James A. Hart at Graceland Chapel Today

Funeral services will be held this afternoon at Graceland chapel for James A. Hart, former president and owner of the Chicago Cubs. Only members of the family will be present. Following cremation of the body, the ashes according to the last request of Mr. Hart, will be interred at Girard, Pa., his boyhood home.

WASHINGTON CLUB TRAPS.

100 targets, 16 yards—H. Peyraud, 93; S. Schriener, 89; N. Hamel, 87; E. McIntire, 84; G. McIntire, 76; Dr. Zaruba, 39.

50 targets, 16 yards—H. Peyraud, 47; S. Schriener, 46; N. Hamel, 46; B. Miller, 46; M. Steffen, 45; E. McIntire, 45; H. Bullen, 42; G. McIntire, 41; D. Cross, 33; S. Brown, 25; A. Turek, 23; J. Blaha, 23; Dr. Zaruba, 22; S. Heinrich, 14; C. Mauch, 10.

25 targets, 16 yards—H. Peyraud, 24; N. Hamel, 24; S. Schriener, 23; E. McIntire, 23; M. Steffen, 23; B. Miller, 23; H. Bullen, 22; A. Zamel, 21; G. McIntire, 21; D. Cross, 19; J. Weber, 17; F. Dean, 16; A. Turek, 15; C. Gillespie, 14; S. Brown, 14; J. Blaha, 13; Dr. Zaruba, 12; S. Heinrich, 11; C. Mauch, 10.

WITTE WINS ST. LOUIS SWIM.

St. Louis, July 20.—H. F. Witte, with a seven minute handicap, won the Western Rowing club's annual five mile swim in the Mississippi river, paddling the distance in 1:05:24. Hermann Laubis, swimming from scratch, in 1:01:38, won first time prize.

Dope on the "Ponies"

Today's Selections

AT EMPIRE CITY.

New York Telegraph selections:
First—Poacher, Lucius, Caddie.
Second—Somewhere in France, King Agrippa, Daydue.
Third—Lord Brighton, Youneed, Blairgowrie.
Fourth—Shoal, Romany, Lovely.
Fifth—Ticket, Conduit, N. K. Beal.
Sixth—Dream of the Valley, Le Glorieux, Midian.

EMPIRE CITY ENTRIES.

First race, 3 year olds and up, selling, 1 mile and 70 yards—Lucius, 108; Dendera, 105; *Caddie, 103; Trophy, 117; Graphic, 112; Poacher, 111; *Albert A., 102; *Gleipner, 100; *Millrace, 95; *Dahinda, 85; Kate Canal, 100; Lady Ward, 100; *Cain Spring, 90; James, 113; Miss Bryn, 106; G. M. Miller, 105; *Appleton Wiske, 95; Alma B., 103; *Zinnia, 95.

Second race, 3 year olds and up, 1 mile—King Agrippa, 107; Albert A., 115; P. G. King, 107; Phantom Maid, 103; Frogtown, 108; Caddie, 115; Somewhere in France, 111; Dahinda, 103; Searchlight III., 103; Daydue, 108.

Third race, 3 year olds, the Hillsdale handicap, about 6 furlongs—Lord Brighton, 122; Jorice, 107; Crystal Ford, 116; Ticklish, 106; *Marchesa II., 97; War Spirit, 100; Mad Hatter, 110; Youneed, 112; Blairgowrie, 105; Mahony, 100; Duchess Lace, 95.

Fourth race, 2 year olds, the Sprightful stakes of $2,000, about 6 furlongs—Romany, 110; Lovely, 107; Shoal, 115; Hackamore, 100; American Boy, 104.

Fifth race, 3 year olds and up, claiming, 1¼ miles—Ticket, 119; *Daddy's Choice, 111; *N. K. Beal, 111; Comme Ci, 104; Conduit, 104.

Sixth race, 2 year old maidens, about 6 furlongs—The Wagoner, 118; Midian, 118; Dream of the Valley, 118; Le Glorieux, 118.

*Apprentice allowance claimed.

LONDON TO OFFER DATE TO DEMPSEY

LONDON, July 20.—C. B. Cochran, fight promoter, says it has been definitely decided to have Jack Dempsey, world's champion heavyweight pugilist, meet the winner of the coming fight between Georges Carpentier and Joe Beckett, respectively French and British champions, in a bout in London early next year. The date of the contest, Cochran said, would be agreed on later.

Collins Offers Purse for Mike Gibbons vs. O'Dowd

Minneapolis, Minn., July 20.—Mike Collins, Minneapolis promoter, has offered $8,000 for a bout between Mike O'Dowd and Mike Gibbons for the world's middleweight boxing championship, to be staged between Aug. 28 and Sept. 15. Gibbons has tentatively accepted but no answer has been received from O'Dowd.

Hill, Australian Feather, Wants Crack at Leonard

New York, July 20.—[Special.]—Jimmy Hill, Australian featherweight champion, says he would like to take on any of the stars in the lightweight division, including the champion, Benny Leonard; Johnny Dundee, Ritchie Mitchell, Lew Tendler, or Joe Welling. Hill has taken on a few pounds since his arrival in the city.

LINCOLN PARK TRAPS.

C. J. Burmeister broke 163 targets straight at the Lincoln Park Gun club traps, a record for the club at its new location. The preceding day, Burmeister had run 117 straight. Homer Clark of Alton broke 153 straight about a month ago. The feature of the day resulted in a tie, L. C. Larsen and C. E. Bonner each geting forty-eight breaks in the distance handicap, 50 target event. High scores:

50 targets, distance handicap—L. C. Larsen [19], 48; C. E. Bonner [16], 48; J. C. Gooch [18], 47; Dr. McClenathan [16], 47; C. J. Burmeister [20], 47; William McDuffie [18], 46; J. Imes [16], 46.

VISITING MERMAIDS SWIM TODAY.

Two out of town mermaids will disport in exhibition dives and swims at the Seventy-sixth street bathing beach this afternoon. They are Miss Helen Fitzsimmons and Miss Betty Grimes, Milwaukee.

MISS LEIGHTON AND KINSEY LAND TITLE IN MIXED DOUBLES

BY GEORGE SHAFFER.

Finalist teams in mixed doubles ended the ninth annual clay court tennis championship tournament at the South Side club yesterday afternoon, with Miss Marion Leighton of Chicago and Bob Kinsey of San Francisco taking the title.

They defeated Mrs. Ralph Field of Cincinnati and Axel Gravem, University of California star, in straight sets, 6—3, 6—2. The event was something of an anti-climax to a great tournament, and Kinsey and Gravem, who appeared as rivals for the first time in their present tennis invasion of the middle west and east, made their passages across the net much a matter of amicable competition.

No Particular Amity Here.

The two women played hard against each other, Miss Leighton driving to Mrs. Field's back hand, and the Cincinnati woman returning the compliment. Miss Leighton showed fine accuracy in her swift game and also stop volleyed well at the net. The Chicago girl and Kinsey took the net oftener, and they held that position against attempts to lob over their heads or to pass them along the alley or in the center of the court.

Faster play gave them a lead in games earlier in each set, and Miss Leighton and Kinsey kept setting the pace. Kinsey had a highly successful tournament, winning in the finals of this class, reaching the finals in men's doubles and advancing through the semi-finals in men's singles.

Johnston and Griffin Again.

The out of town players will continue their tennis campaigning after leaving this city. The new clay court champion, Billy Johnston of San Francisco, will pick up Clarence [Peck] Griffin here on the latter's way west from Utica, N. Y., and they will play in the northwestern sectional tourney in Minnesota.

The doubles team of Johnston and Griffin held the national title in 1915 and 1916, and never was beaten in national tournament play, as this star pair of hard hitters from California quit tennis before the 1917 championship events in answer to the war call. They will try to win the northwestern sectional doubles, and if successful will thus qualify for the national preliminary doubles, in which the eleven sectional doubles championship teams of the country will qualify.

Another Pair to Cleveland.

Kinsey and Gravem are to leave for Cleveland, where they will try to annex the Tri-State sectional doubles competition and qualify for the national preliminary doubles also. S. Howard Voshell, the Brooklyn player who was one of the prominent entrants in the clay court events here, also will go on to Cleveland, where he will team with Fred B. Alexander of New York, and enter the lists against Kinsey and Gravem.

Vincent Richards, the Yonkers, N. Y., boy "phenom," is going to Minneapolis for a visit, but will not play tennis there unless the lure of the courts is too strong. He and his doubles partner, Bill Tilden of Philadelphia, will make their next tournament appearance at Seabright.

Veteran Waidner Perks Up After Clay Court Victory

Veteran L. Harry Waidner, who pulled a surprise in the clay court by beating Heath Byford, is going to Minneapolis for the Northwestern meet. If Vin Richards decides to play in that tourney, he probably will pair with Waidner for doubles.

CARPENTIER NOT SAME FIGHTER AS BEFORE THE WAR

Frenchman's Exhibition Against Smith Proves Disappointment.

[Chicago Tribune Foreign News Service.]
[By Special Cable.]
[Copyright: 1919: By the Tribune Company.]

PARIS, France, July 20.—Georges Carpentier's feat of going eight rounds before knocking out Dick Smith, former English heavyweight champion, last night has been followed by anything but a favorable opinion of the French title holder's pugilistic ability. Critics who had seen Carpentier in action before the war and who watched his work last night were almost unanimous in saying that his value as a world's championship contender has greatly depreciated.

In last night's battle both Carpentier and Smith were dog tired after the first couple of rounds. The battle simply see-sawed back and forth up to the time the Frenchman sent the Britisher to the mat with rights and lefts to the jaw and a final uppercut.

Smith a Poor Boxer.

Smith was anything but a satisfactory fighter. Had he shown anything bordering on class he might have been able to finish Carpentier. At several stages the Frenchman was suffering acutely from punishment, was rocking like a hobby horse, and unable to keep up his guard.

Carpentier showed a flash of speed in the initial round, but was soon slowed up when he ran into a straight left to the face. Then during the clinches which followed, Smith repeatedly hammered Carpentier's kidneys and took the fire out of Georges.

Fulton Anxious for a Chance.

Fred Fulton, the American heavyweight, was at the ringside. He looked mighty sore to think that he had missed picking up some easy money boxing such birds as he saw in action. Fulton challenged the winner, but Carpentier probably will fight shy of American boxers until after his scheduled twenty round battle with Joe Beckett, the British champion, Sept. 2.

Before last night's bout many predicted that Carpentier, after months in the French army, never would display his old form. His showing bears out this contention. He never possessed a real knockout punch, but was long on skill. A few punches from Smith took all the steam out of the Frenchman and left him as slow as the peace conference.

A French syndicate has offered a purse of a half million francs for a world's championship fight in Paris between Carpentier and Jack Dempsey.

GAUDIN PLAYS SKOKIE IN 67

Club Professional, by Perfect Rather Than Sensational Golf, Clips Course Record Four Strokes; Card, Three Under Par, Contains Six Birdies.

Playing mechanically perfect golf, Professional Phil Gaudin traversed the Skokie course yesterday in sixty-seven strokes, three under par, the first time par figures ever had been eclipsed. This mark displaces the old record of 71 established by Gaudin about a week ago.

In his low card compilation were no sensational or lucky shots; in fact, Gaudin missed a four foot putt on the eighteenth green which would have given him an eagle three and a record of 66. It was just good, accurate golf, characterized by almost uncanny approaching and unusually long balls from the tee.

Six birdies, but no eagles, were recorded by Gaudin in the course of his round, on which he was accompanied by Mr. and Mrs. W. R. Watson. He finished the first nine in 33, one under par, with birdies at the third, fourth, and fifth holes. He took 4 on the second, par 3, and 5 on the eighth, par 4. On the others par was equaled.

On the second nine, Gaudin clipped two off the par 36 with 34. He had birdies on the tenth, twelfth and eighteenth, and exceeded par only once with a 5 on the fourteenth, par 4.

Gaudin—Out	4	4	3	3	4	4	3	5	3—33
In	3	4	3	3	5	4	4	4	4—34—66
Par—Out	4	3	4	4	5	4	3	4	3—34
In	4	4	4	3	4	4	4	4	5—36—70

LOGAN SQUARE RUNNERS SHINE IN I. G. U. EVENT

Mellor Wins 2 Races and Team Cuts Lead of Hebrew Institute.

Aided by Charles (Chuck) Mellor's fine racing in the distance events, Logan Square A. C. easily was victor in the second drive of the series of five track and field meets for the International Gymnastic union central states title. The events yesterday were held on the Chicago Hebrew institute five lap track.

The northwest side organization had a well balanced team and scored in four of the five events. Logan Square boys swept all places in the one mile handicap, the feature event, Mellor, at scratch, being the winner. There were fourteen starters. Mellor also won the half mile race.

Mellor Scores Ten Points.

Jim Stastny of the Pilsen Sokol was next to Mellor as an individual performer, scoring six points to the latter's ten.

The Logan athletes scored twenty-three points, against eight by Swedish-American A. A., second high for the day.

Team score total to date:

Hebrew Institute, 34; Logan Square A. C., 33; Swedish-American A. A., 17; Sleipner A. C., 11; Pilsen Sokol, 9; Norwegian-American A. C., 6.

Summary of Events.

220 yard dash—Won by B. Slocum, Sleipner A. C.; J. Bialk, Swedish-American, second; H. Schuler, Logan Square, third; J. Stastny, Pilsen Sokol, fourth. Time, :24 1-5.

Running high jump—Won by J. Stastny, Pilsen Sokol; Ed Eisenberg, C. H. I., second; W. Nortring, Norwegian-American A. C., third; E. Fritch, C. H. I., fourth. Height, 5 feet 7 inches.

880 yard run—Won by C. Mellor, Logan Square; W. Jensen, Swedish-American A. A., second; Al Parker, Logan Square A. C., third; J. Mendes, C. H. I., fourth. Time, 2:11 1-5.

Three standing jumps [handicap]—Won by I. Larson, Norwegian-American A. C. [9 inches]; E. R. Hawley, Logan Square A. C. [15 inches], second; E. Olson, Swedish-American A. A. [12 inches], third; B. Fritch, C. H. I. [9 inches], fourth. Distance, 30 ft. 3½ inches.

One mile run [handicap]—Won by C. Mellor, Logan Square [scratch]; S. Christiansen, Logan Square [40 yards], second; G. Hackl, Logan Square A. C. [scratch], third; J. Kowalski, Logan Square A. C. [60 yards], fourth. Time, 4:48.

YOU may feel complete assurance of satisfaction when you buy here; that's our way of doing business; 100 per cent satisfaction or money cheerfully refunded.

Men's stylish suits; fall models 2nd floor

THEY'RE equal to the best work of the best custom tailors; the highest skill goes into the making, the choicest fabrics. Soft, light construction, with no padding or heavy interlinings; quarter lined, silk piped seams, silk lined sleeves. New Scotch weaves, rich worsteds, neat stripes. Best you'll ever see at $50

And at $30, $35, $40, $45, $60, $70

Copyright 1919 Hart Schaffner & Marx

Young men's suits on fall models by Hart Schaffner & Marx

SUPREME qualities; new materials, new patterns, new colorings. New double breasted models, welt-waist models, half or full belt styles, single breasted designs. They're certainly fine suits, at $40

And at $35, $45, $50, $60, $70

Maurice L Rothschild

Money cheerfully refunded — Good clothes; nothing else. — Chicago Minneapolis St. Paul

Southwest corner Jackson and State

JACKSON'S HOMER BEATS YANKS, 2-1, BEFORE 30,000 FANS

DRAMATIC END TO GREAT GAME; OVATION FOR JOE

Wallop Lands in Stands and Gives Cicotte Well Deserved Victory.

BY JAMES CRUSINBERRY.

It was the last half of the tenth inning. Two men were out. Joe Jackson came up to bat. The score stood: White Sox, 1; New York, 1. About 30,000 fans were howling for Joe to do something. And Joe delivered a heroic drive far and high, over the right fielder's head. The crowd screamed and the ball sailed and sailed and finally dropped into the right field bleacher for a home run, ending the battle with another victory for Chicago.

It was a most dramatic finish to a hard fought contest that was chiefly a pitchers' duel between Eddie Cicotte and Ernie Shore. The crowd simply went wild. Sox players rushed from the dugout and paced Gen. Joe in from third base.

Gets Ovation at Plate.

The tall and swarthy hero jogged in with a broad smile on his face, and when he stepped over the home plate his mates hugged him. Frantic fans who had leaped over from the boxes rushed over and slapped him on the back, and husky athletes hoisted him to their shoulders and bore him off triumphant.

When Joe went to bat in the eighth he poled a drive against the right wall for three sacks, but that blow was wasted. However, it had made him and the fans confident, and when he came up in that tenth, with two men out and no one on, there just didn't seem to be anything else to do but hit the ball out of the lot.

Fans Beseech Joe for Homer.

"Into the bleachers this time," yelled some fan in a box behind the Sox bench.

"Hit it over the fence, Joe," was the cry taken up by the throng.

Perhaps the confident appearance of Joe and the yells of the fans took a bit of the spunk from Mr. Shore. Any way, he served a high fast one away outside for his first delivery, and Joe just ignored it.

The next one was over. Joe saw it coming. He walked up, took his full swing, and away went the ball to the distant seats.

Three Hit Game by Cicotte.

Cicotte had the better of his rival in the pitching duel, and deserved to win. He held New York to three blows in the ten innings. Two of them, a double and a single, were bunched in the seventh, and accounted for the lone tally. The other came in the first inning. Eddie never walked a man and in eight of the ten innings set the enemy down one, two, three.

On the other hand, Shore yielded six blows, three of which were long distance drives. Besides Jackson's homer and triple, Felsch delivered a three bagger in the sixth that opened the way for the first run.

30,000 Fans See Contest.

The biggest crowd of the year turned out to see the contest yesterday. Even then not all seats were filled, but the grandstand was jammed, with the fans standing four deep in the rear. The balcony had less than 300 vacant seats and not more than 1,000 could have found places to sit in the pavilions and bleachers. All told, there must have been 30,000 present.

The game had progressed into the fourth inning before all the crowd was in place. Half an hour before the game began things were so congested at the gates that the turnstiles almost had to spin to handle the throng. For a time it looked as if the crowd would have to be spilled over on the field, but finally all were taken care of and the arena was kept clear.

Peck Opens with Scratch Hit.

When Peckinpaugh started the game with a scratch hit to Weaver in deep short there was a mild groan from the throng, but the New Yorker was left stranded on the bases as Cicotte disposed of the next three in a row.

The Sox had a slight chance in the second after two were out, when Risberg bounced a single off Baker's [illegible] and stole second, but McMullin was unable to drive him in.

In the third it looked like a good opening when Schalk led off with a single and Cicotte sacrificed, but no one could deliver the needed blow to drive Ray home.

Bases Full; No Sox Runs.

The fourth was a heartbreaker for the fans. Jackson, first up, was safe on Peckinpaugh's wild throw to first. Felsch popped out, but Risberg and McMullin walked, filling the bases. In this crisis Schalk bounced to Peckinpaugh, who fired home, forcing Jackson at the plate, and Hannah shot the ball to first in time to nail Schalk and retire the side.

The break came in the last of the sixth when, with one out, Felsch crashed one past Peckinpaugh and was able to go all the way around for a three bagger. Risberg produced a fly ball to Lewis, and Felsch sprinted home after the catch. McMullin followed with a single, but Schalk bounded to Pratt to retire the side.

Yankees Then Tie Count.

Right away the Yanks tied the count. Pipp came up in the seventh and led off with a crasher past McMullin for two bases. Baker fouled off two trying for a sacrifice and then flied to Liebold, and Pipp legged it to third after the catch. With the infielders in close, Lewis poked a single to center, Pipp trotting home. Lewis took second on Pratt's [illegible] and the Sox left him there when Bodie rolled to Weaver.

The Sox had another tough break in the eighth, when, with one out, Jackson drove a [illegible] against the right wall for three sacks and yet couldn't get home. Felsch was purposely passed and Risberg [illegible], but Risberg took a third strike and McMullin's best was a fly to Pipp.

THE GUMPS—IT TAKES A MAN TO DIRTY UP A TUB.

The Standing

AMERICAN LEAGUE.

	W.	L.	Pct.		W.	L.	Pct.
CHICAGO	51	28	.646	St. Louis	41	37	.526
New York	44	32	.579	Boston	33	43	.434
Cleveland	46	34	.575	Washingt'n	35	46	.432
Detroit	43	35	.551	Philadelphia	19	57	.250

YESTERDAY'S RESULTS.

Chicago	2	New York	1
St. Louis	6	Washington	5
Washington	13	St. Louis	7
Cleveland	3	Philadelphia	2
Boston	8	Detroit	0

GAMES TODAY.

N. York at Chgo. [2]. Phila. at Cleveland. Boston at Detroit. Washington at St. L.

NATIONAL LEAGUE.

	W.	L.	Pct.		W.	L.	Pct.
New York	48	23	.676	Brooklyn	38	36	.514
Cincinnati	49	26	.653	St. Louis	29	47	.382
CHICAGO	42	35	.545	Boston	27	45	.375
Pittsburgh	39	36	.520	Philadelphia	23	47	.329

YESTERDAY'S RESULTS.

No games played.

GAMES TODAY.

Chicago at Bkln. [2]. Pittsburgh at Phila. Cincinnati at N. Y. St. Louis at Boston.

White Sox Score

CHICAGO.

	AB	R	H	TB	BB	SH	SB	P	A	E
Liebold, rf	4	0	0	0	1	0	0	3	0	0
E. Collins, 2b	4	0	0	0	1	0	0	0	3	0
Weaver, ss	5	0	0	0	0	0	0	2	5	0
Jackson, lf	5	1	2	7	0	0	0	2	0	0
Felsch, cf	3	1	1	3	1	0	0	5	0	0
Risberg, 1b	2	0	1	1	1	1	1	15	0	0
McMullin, 3b	3	0	1	1	1	0	0	0	0	0
Schalk, c	4	0	1	1	0	0	0	3	0	0
Cicotte, p	3	0	0	0	0	1	0	0	2	0
Totals	33	2	6	13	5	2	2	30	10	0

NEW YORK.

	AB	R	H	TB	BB	SH	SB	P	A	E
Peck, ss	4	0	1	1	0	0	0	2	3	1
Pipp, 1b	3	1	1	2	0	1	0	15	0	0
Baker, 3b	4	0	0	0	0	0	0	1	2	0
Lewis, lf	4	0	1	1	0	0	0	3	0	0
Pratt, 2b	4	0	0	0	0	0	0	0	3	0
Bodie, cf	4	0	0	0	0	0	0	4	0	0
Wickland, rf	3	0	0	0	0	0	0	1	0	0
Hannah, c	3	0	0	0	0	0	0	3	3	0
Shore, p	3	0	0	0	0	0	0	0	3	0
Totals	32	1	3	4	0	1	0	*29	14	1

*Two out when winning run scored.

Chicago ...0 0 0 0 0 1 0 0 0 1—2
New York ...0 0 0 0 0 0 1 0 0 0—1

Two base hit—Pipp. Three base hits—Jackson, Felsch. Home run—Jackson. [illegible] Double play—Peckinpaugh-Hannah-Pipp. Time—2:00. Umpires—Owens and Connolly.

NOTES

Looks like Red Faber is sure to be [illegible] nobody knows who will pitch the other.

There will be a double header with the New York Yanks today. The first game will be started at 2 o'clock.

Tom Needham, old time catcher and expert p. g. man of the Cubs, worked his way through the crowd to the press stand and watched the game. Before anyone could interview him he was gone.

Experts traveling with the Yankees declare that there are only two regular pitchers, Shawkey and Shore with the team. However, they admit that when Thormahlen is good, he is very good.

The ball that Jackson hit in the eighth inning was probably a harder drive than the one which won the game in the eleventh. However, the direction on the former was more toward the center field and it failed to clear the fence and Joe was held to a triple.

There were fans in the stand who thought Peckinpaugh should have scored an error in the sixth instead of giving Felsch a three base hit. Peck skidded over to his left as the ball crashed through him [illegible] neither Lewis nor Bodie could head it off in left center.

Rumors are spreading regarding the sale of Carl Mays of the Boston Red Sox. It is reported that six clubs in the league are bidding for him, and the highest bid, according to rumor, is $40,000 in cash. The rumor also says that Comiskey is the one who has offered that amount. It certainly is an age of high prices.

The demonstration given Joe Jackson after the game was the greatest seen at the Sox park in ten years. A crowd was waiting for him to come out of the club house and if it hadn't been for two husky policemen, he might have been carried out of the ball park. As it was he barely saved his straw hat. One crowd met him as he emerged and another was laying for him outside the gates.

THE WEEK IN BASEBALL

NATIONAL LEAGUE.

	[illegible]	R.	OR.
New York	[illegible]	18	9
Cincinnati	[illegible]	27	11
Pittsburgh	[illegible]	17	10
Chicago	[illegible]	33	15
Brooklyn	[illegible]	34	8
Boston	[illegible]	30	17
St. Louis	[illegible]	26	15
Philadelphia	[illegible]	23	5

AMERICAN LEAGUE.

	[illegible]	R.	OR.
CHICAGO	[illegible]	54	38
Cleveland	[illegible]	59	44
Detroit	[illegible]	50	21
New York	[illegible]	40	19
St. Louis	[illegible]	33	31
Boston	[illegible]	47	36
Washington	[illegible]	49	47
Philadelphia	[illegible]	37	33

CHAPMAN'S TRIPLE BIG FACTOR IN WIN FOR INDIANS, 3 TO 2

Cleveland, O., July 20.—Cleveland defeated Philadelphia, 3 to 2, in a pitchers' battle between Bagby and Perry. Cleveland scored the winning run on singles by O'Neill and Graney and Chapman's infield out, Evans taking O'Neill's place when the latter reached third. Chapman's triple was responsible for the other two runs. Score:

Phila.	AB	R	H	E	Cleveland.	AB	R	H	E
Kopp, lf	3	1	0	0	Graney, lf	3	1	1	0
FThomas 3b	4	1	1	0	Chapman ss	4	1	1	0
Walker, cf	4	0	1	0	Speaker, cf	2	0	1	0
Strunk, rf	4	0	2	0	Smith, rf	3	0	1	0
Burns, 1b	4	0	1	0	Gardner, 3b	3	0	0	0
Dugan, ss	3	0	1	0	Wamby, 2b	3	0	0	1
Turner, 2b	4	0	0	0	Johnston 1b	3	0	1	0
Perkins, c	4	0	1	0	O'Neill, c	3	0	1	0
Perry, p	2	0	1	0	CThomas, c	0	0	0	0
					Bagby, p	3	0	0	0
					*Evans	3	0	1	0
Totals	32	2	8	0	Totals	27	3	6	1

*Ran for O'Neill in eighth.

Philadelphia ....0 0 2 0 0 0 0 0 0—2
Cleveland ......0 0 0 0 0 0 2 0 1 *—3

Two base hit—F. Thomas. Three base hit—Chapman. Bases on balls—Perry, 2; Bagby, 2. Struck out—Bagby, 1.

BROWNS AND SENATORS SPLIT.

St. Louis, Mo., July 20.—Before a crowd which taxed the capacity of the park, Washington batted the offerings of five St. Louis pitchers for seventeen hits for a total of thirty-one bases and won the second game of today's double header, 13 to 7, after losing the first, 6 to 5. Sothoron won his ninth straight victory in the first game in which the winning run was scored in the ninth on a balk by Zachary, and singles by Sisler and Williams. Scores:

Wash'ton.	AB	R	H	E	St. Louis.	AB	R	H	E
Judge, 1b	4	0	2	1	Bronkie, 3b	3	1	0	0
Foster, 3b	4	0	0	0	Gedeon, 2b	4	1	0	0
M'skey, rf	5	2	2	0	Tobin, lf	4	0	1	0
Rice, lf	4	1	2	1	Sisler, 1b	5	2	1	0
Murphy, cf	4	1	1	0	Wms., cf	5	1	2	0
Agnew, c	4	0	2	0	Smith, rf	4	0	2	0
*Leonard	0	1	0	0	Gerber, ss	3	0	1	1
Picinich, c	0	0	0	0	Severeid, c	4	0	1	1
Shanks, ss	4	0	2	1	Sothoron, p	4	1	1	0
Janvrin, 2b	3	0	0	0					
Gill, p	0	0	0	0					
Craft, p	2	0	0	0					
Zachary, p	1	0	0	0					
Totals	†36	5	11	3	Totals	36	6	9	2

*Leonard ran for Agnew in eighth. †Gharrity batted for Craft in seventh.

Washington .....0 0 0 2 0 0 0 3 0—5
St. Louis ....3 0 0 2 0 0 0 0 1—6

Two base hits—Rice, Agnew, Tobin, Sothoron. Three base hit—Smith. Stolen base—Judge. Bases on balls—Gill, 2; Craft, 2; Sothoron, 4. Hits—Gill, 2 in 2-3 inning; Craft, 5 in 5 1-3. Hit by pitcher—Sothoron [Janvrin]. Balk—Zachary. Struck out—Craft, 2; Zachary, 1; Sothoron, 7. Losing pitcher—Zachary.

SECOND GAME.

St. Louis.	AB	R	H	E	Wash.	AB	R	H	E
Bronkie, 3b	6	2	3	0	Judge, 1b	3	2	1	0
Gedeon, 2b	5	0	1	0	Foster, 3b	5	2	2	0
Tobin, lf	4	0	0	0	Menosky, rf	5	4	3	0
Sisler, 1b	5	0	3	0	Rice, lf	6	2	3	0
Williams, cf	3	2	2	2	Murphy, cf	5	2	2	0
Smith, rf	5	1	1	0	Picinich, c	5	1	3	0
Gerber, ss	5	1	1	0	Shanks, ss	4	0	3	0
Mayer, c	4	1	1	0	Janvrin, 2b	4	0	0	1
Wright, p	0	0	0	0	Ericks'n, p	2	0	0	0
Koob, p	0	0	0	0	Shaw, p	1	0	0	0
Liefield, p	0	0	0	0					
Gallia, p	2	0	0	0					
Shocker, p	0	0	0	0					
Totals	40	7	12	2	Totals	40	13	17	1

Washington ....6 3 2 0 0 0 0 0 2—13
St. Louis ......0 5 0 0 0 1 1 0 0— 7

Demmitt batted for Liefield in second; Jacobson batted for Gallia in seventh; Robertson batted for Shocker in ninth.

Two base hits—Picinich, Smith, Gerber, Sisler. Three base hits—Murphy, Bronkie, 2; Mayer, Shanks. Home runs—Rice, Menosky, 2. Bases on balls—Erickson, 4; Shaw, 1; Wright, 1; Liefield, 1; Gallia, 4; Shockey, 1. Hits—Wright, 3 in 0; Liefield, 1 in 2; Koob, 3 in 0; Erickson, 11 in 6 1-3; Gallia, 4 in 5.

BOSTON, 8; DETROIT, 0.

Detroit, Mich., July 20.—Boston pounded three Detroit pitchers for fifteen hits today and won the opening game of the series, 8 to 0. Flagstead, who returned to the game today after a three weeks' illness, was the only Detroit man to reach third. Pennock kept Detroit's five hits well scattered. Score:

Boston.	AB	R	H	E	Detroit.	AB	R	H	E
Hooper, rf	3	1	2	0	Bush, ss	4	0	1	1
Vitt, 3b	3	0	1	0	Young, 2b	4	0	0	0
Roth, cf	4	0	3	0	Cobb, cf	3	0	2	0
Ruth, lf	5	0	0	0	Veach, lf	3	0	0	0
Schang, c	5	1	1	0	H'mann, 1b	3	0	0	0
McInnis, 1b	5	1	2	0	F'stead, rf	3	0	1	0
Scott, ss	5	1	2	0	Dyer, 3b	3	0	0	0
Shannon, 2b	3	3	1	0	A'smith, c	2	0	0	1
Pennock, p	4	1	2	0	Boland, p	1	0	1	0
McN'ly, 3b	3	0	1	0	Ayers, p	0	0	0	0
					Cun'ham, p	1	0	0	1
					Yelle, c	1	0	0	1
					*Ellison	1	0	0	0
Totals	40	8	15	0	Totals	29	0	5	4

*Batted for Cunningham in ninth.

Boston ....1 0 0 2 1 2 2 0 0—8
Detroit ....0 0 0 0 0 0 0 0 0—0

Two base hits—Hooper, Pennock, Cobb. Three base hit—Schang. Stolen bases—McInnis, Flagstead, Shannon, Hooper. Bases on balls—Boland, 1; Ayers, 2; Cunningham, 2. Hits—Boland, 9 in 5 innings; Ayer, 1 in 3; Cunningham, 5 in 3. Struck out—Pennock, 1; Boland, 1. Losing pitcher—Boland.

GRIESBAUM FANS TWENTY BATTERS

Fred Griesbaum, Cicero hurler, established a local semipro strikeout record when he fanned twenty men in the game with Rogers Park, Cicero winning, 1 to 0. His strikeout total in six games he has hurled for Gus Lauterbach's club is now sixty-seven. Score:

Cicero.	R	H	P	A	Rog. Park.	R	H	P	A
Shuler, 2b	0	0	1	0	Hohman, cf	0	0	2	1
Ready, cf	1	0	0	0	McGarry, rf	0	0	2	0
Holmes, ss	0	0	1	2	Marmitt, ss	0	2	2	0
Zeman, 3b	0	0	1	1	Darling, 1b	0	1	7	0
North, c	0	1	20	0	Schuette, 3b	0	0	1	4
Ullman, rf	0	0	0	1	De Save, c	0	1	8	0
Hottua, 1b	0	2	4	1	Ashby, lf	0	1	0	0
Daes, lf	0	0	0	1	Kow'ski, 2b	0	0	2	1
Griesb'm, p	0	1	0	0	Stremmel, p	0	0	0	3
Totals	1	4	27	6	Totals	0	5	24	9

Rogers Park.....0 0 0 0 0 0 0 0 0—0
Cicero ....0 0 0 0 0 0 0 1 0 *—1

Errors—Ullman, Darling. Two base hits—Hottua, Ashby, De Save. Struck out—Griesbaum, 20; Stremmil, 7.

WHITMAN-BARNES, 5; ASHLANDS, 1.

The Whitman & Barnes got even with the Ashlands for a defeat earlier in the season by trimming them, 5 to 1, at Whitman & Barnes' park. Score:

W. & B....0 2 0 1 0 0 1 1 *—5 9 2
Ashlands .0 0 0 0 0 0 0 0 1 0—1 7 4

Batteries—Dietz and Karaffa; Lorenz and Burns.

LOCAL BASEBALL.

Lawndale Juniors, 9; All-Stars, 8.
Edison Park, 10; Naperville, 4.
Tropwen A. C., 11; Irving Parks, 7.
Irving Parks, 7; Brothers A. C., 5.

In the Wake of the News

By JACK LAIT

CONFESSIONS OF AN EX-BARTENDER—NO. 2.

WELL, I read where street car conductors want wages like a chairman o' the board, or a union carpenter so bein "down to the naked leather," my profession kicked out from under me, I clump my dogs to the south side car barns and corners the high exalted register ignorer.

"You see before you," I leads off, "a man what seeks employment."

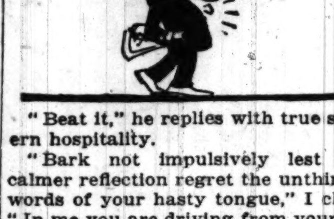

"Beat it," he replies with true southern hospitality.

"Bark not impulsively lest your calmer reflection regret the unthinking words of your hasty tongue," I chirps, "In me you are driving from your door a party eminnetly qualified by every angle of nachral inclination an' acquired talents for the complex duties o' conductor."

"How come," he sneers.

"It's like this to begin with. I hate corporations, havin myself been too long the wage slave of a brewery's oppression. Further, as a short change manipulator, I admit few equals an' no superior outside of a circus box office.

"I am conversant with the college yell. I move up in front through long service on the sober side o' the bar scatterin non-purchasin mahogany flies so that the eager ones with silver in their dukes could rub the rail. I have a nachral swing with a bungstarter which theroughly qualifies me for handling women an children in the vexatious hours of the rush periods.

"But over an' beyond all o' them I can juggle chicken feed as few of my contemporaries can boast. The tinkle of a dime against the cash drawer is music to mine ears when accounting for a forty cent buy. Honesty is my passion. Never have I wittingly done my fellow burglar while he was there to watch me. My former employer, though engaged in a infamous traffic in alcoholic nostrums, always got a square break form me, I being a firm believer in the principle that dirty money dont get no body nothin', even if he steals it.

"So each night at 1 o'clock when the days trying toil was over I could take all the dough out o' the register and throw it up and what stuck to the ceiling went to the boss."

I could see tears in the eyes o' that saphardened ruffian that he was. He wrang my hand with his trembling own on an he sobs, "Go thy way, virtuous stranger, and you will live to bless me that I did not open to you the black gates of this soiled, sordid

trade. You are too sweet, too pure, too unspoiled by the unclean world to be plunged into this nest of profiteers and pharisees."

"Which and what," I says, "scoff at tears and fare."

"Sieze," he groaned.

I busts him on the beak for that murmur, a profane incantation unworthy of me but twicet as unworthy of that felonious chain shot atrocity, and buttonin my frayed jacket tighter about me I passes out, my honor the lone jewel o' my earthly possessions.

BEST CUBS CAN GET IN THE BIG TOWN IS RAIN OR A TRIMMING

BY I. E. SANBORN.

New York, July 20.—[Special.]—Twenty thousand dollars is a conservative estimate of what it already has cost the Cub owners because it rained here on July 15 and another 10,000 iron men may be lost if the tradition hereabouts is true. For ever since Father Knickerbocker founded Castle Garden the records show that if it rains on St. Swithin's day, it will drizzle for the next forty days running.

Rain for Forty Days?

July 15 is the wet saint's birthday and it has rained every day since then somewhere on Manhattan island and adjacent territory. There was no chance for today's scrap between Cubs and Giants because the Polo grounds were soaked during yesterday's battle and it has not quit leaking since the third inning of that combat. Nor is there any sign of quitting according to the man in the local conning tower.

Grover Alexander says this reminds him of France, and he does not understand why they don't play baseball in the rain. They never stopped the war over there because it rained. If they had he says it would have taken ten years to play off the postponed battles.

The sergeant did not get a chance at the Giants this trip on account of the weather, and will have to wait until next month in Chicago.

No Twin Bills with Giants as Yet.

The postponements here have not congested the Cub-Giant schedule as yet, because the Mitchell tribe will be here over Sunday in August, and no double headers are in sight between the two teams.

Tomorrow the Cubs are carded to combat Brooklyn twice in one afternoon, but the chances are all against even one game.

NASH, 5; SOUTH CHICAGO, 0.

Kenosha, Wis., July 20.—[Special.]—Hitting Mack hard, the Nash Motors took an easy game from South Chicago today, 5 to 0. Hagerman pitched superb ball, striking out sixteen. In four times at bat both Runge and Dobbins hit three times. Only two South Chicago men reached second base. Score:

So.Chicago.	R	H	P	A	Nash Mot.	R	H	P	A
Quigley, cf	0	0	2	0	Groeling, ss	1	1	0	2
Novak, 2b	0	0	4	2	White, 1b	0	1	1	3
Hanks, lf	0	2	0	0	Cole, cf	0	2	0	0
Egan, c	0	0	6	0	Kommers, lf	0	0	0	0
Sullivan, 3b	0	0	2	1	Dobbins, c	1	3	16	0
Luckey, rf	0	0	3	0	Jacobek, 2b	0	0	2	3
Pechous, ss	0	1	0	1	Hollister, rf	1	0	0	0
Cun'ham, 1b	0	0	7	0	Runge, 1b	2	3	7	0
Mack, p	0	2	0	3	Hagerman, p	0	1	0	2
Totals	0	5	24	7	Totals	5	11	27	10

Hollister hit by batted ball.

South Chicago ..0 0 0 0 0 0 0 0 0—0
Nash Motors ....0 0 0 0 0 2 0 3 *—5

KEYSTONES, 5; FORT WAYNE, 4.

Fort Wayne, Ind., July 20.—Chicago Keystones handed Martin Cleary's Semi-pros their first defeat of the season, 5 to 4.

ST. ANDREWS, 19; EMMAUS, 1.

In the Evangelical Lutheran league St. Andrews beat Emmaus, 19 to 1.

Woods and Waters By LARRY ST. JOHN

VOX POP ON DEAD FISH.

MUSKEGON, Mich.—[To the Editor.]—I am situated at Wolf lake, eight miles east of Muskegon, and have been coming here for nine years for the summer. Nearly every spring we find hundreds of dead blue gills on the banks but this year we have found lots of perch and bass. In fact I picked up a bass the other day that weighed six pounds and I have seen four others that would run around four pounds and quite a lot of smaller ones.

Can you give me the cause of this? Here is a description of the lake so you can see that it is as pure water as you can find anywhere: Lake is about one mile either way with two bays. Sandy beach all around it with grass and moss bottom. It ranges in depth to fifty feet, is spring fed and has no outlet but there are a couple of spring streams running into it, besides numerous springs in the lake.

Also, what is a good bait for perch besides minnows and worms? They won't touch either of them this year and there are plenty of them in the lake. Heretofore we have had no trouble in getting all we wanted on the above baits. H. E. ROWE.

[Editor's Note.—Fishes are subject to epidemics, the same as folks. The first thing to do is to report to the nearest fish warden, whose duty it is to get in touch with the state fisheries department. There is little that can be done after an epidemic has started, but a lot can be done to prevent another attack by gathering all the dead fish and burning them. Maybe the perch have laid off biting while the epidemic is on, usually they can be taken on minnows, on which they feed most of the time.]

Minor Leagues

AMERICAN ASSOCIATION.

	W.	L.	Pct.		W.	L.	Pct.
St. Paul	47	31	.603	Kas. City	41	38	.519
Louisville	46	35	.568	Minneap.	34	42	.447
Indpolis.	44	34	.564	Milwauk.	33	47	.412
Columbus	41	37	.526	Toledo	28	50	.359

THREE EYES LEAGUE.

	W.	L.	Pct.		W.	L.	Pct.
Bloom'ton	49	28	.636	Rockford	34	44	.436
Peoria	48	29	.623	T. Haute	30	45	.400
Evansville	39	34	.534	Moline	29	49	.372

SOUTHERN ASSOCIATION.

	W.	L.	Pct.		W.	L.	Pct.
New Orleans	49	32	.605	Memphis	38	46	.452
Little Rock	48	34	.585	Birmingham	38	46	.452
Atlanta	45	38	.542	Chat'nooga	36	44	.450
Mobile	40	43	.482	Nashville	35	46	.432

YESTERDAY'S RESULTS.

AMERICAN ASSOCIATION.

Louisville, 15; Milwaukee, 11.
Milwaukee, 3; Louisville, 1.
Minneapolis, 1; Toledo, 0.
Toledo, 3; Minneapolis, 2.
Kansas City, 2; Columbus, 1 [10 innings].
Kansas City, 5; Columbus, 2.
Indianapolis, 2; St. Paul, 1.

PACIFIC COAST LEAGUE.

San Francisco, 1; Seattle, 0.
San Francisco, 4; Seattle, 2.
Sacramento, 6; Oakland, 4.
Los Angeles, 5; Vernon, 2.
Los Angeles, 6; Vernon, 2.
Salt Lake, 6; Portland, 5.
Salt Lake, 10; Portland, 5.

WESTERN LEAGUE.

Sioux City, 9-20; Oklahoma City, 8-10.
Tulsa, 8-3; Des Moines, 3-9.
Omaha, 6-4; Wichita, 5-11.
Joplin, 2-4; St. Joseph, 0-7.

THREE EYES LEAGUE.

Terre Haute, 3; Rockford, 2.
Terre Haute, 11; Rockford, 7.
Bloomington, 10; Evansville, 1.
Peoria, 9; Moline, 8.
Peoria, 6; Moline, 4.

MAXWELL AUTOS NIP AMERICAN GIANTS IN TIGHT BATTLE, 1 TO 0

Maxwell Motors of Detroit carried off a tight win over Rube Foster's Giants, 1 to 0, at Schorling's park. Ralph Comstock, former big leaguer, and Lengthy Whitworth hooked up in a hurling duel, each allowing three hits. The bachelor run was scored in the sixth, when Baxter took first on a fielder's choice, stole second, and scored when Charleston let Fluhrer's rap get by. Score:

Maxwells.	R	H	P	A	Giants.	R	H	P	A
Cable, ss	0	1	2	1	Gans, rf	0	0	1	0
Baxter, 2b	1	0	1	2	DeMoss, 2b	0	0	2	8
Fluhrer, cf	0	1	0	0	Cha'ston, cf	0	1	1	0
Gourlait, rf	0	0	1	0	Torri'ti, lf	0	1	0	0
Aragon, 3b	0	0	2	2	Dixon, c	0	0	6	3
Reilly, c	0	1	9	3	Francis, 3b	0	0	1	5
Kuhagen, lf	0	0	1	0	Grant, 1b	0	1	14	1
Weber, 1b	0	0	10	1	Williams ss	0	0	2	2
Comstock p	0	0	1	4	Whit'th p	0	0	0	2
Totals	1	3	27	13	Totals	0	3	27	21

Maxwells ....0 0 0 0 0 1 0 0 0—1
Giants ....0 0 0 0 0 0 0 0 0—0

Errors—Charleston, Francis [2], Williams, Reilly, Cable. Two base hit—Reilly. Bases on balls—Comstock, 4. Struck out—Comstock, 9; Whitworth, 6.

LOGAN SQUARES STOP FAIRIES, 4-1

Logan Squares avenged their defeat of Saturday by trimming Beloit Fairies, 4 to 1, before an overflow crowd at Logan Square park. Three hits were all the visitors could nick off "Buck" Freeman. Only one of these was a clean blow.

The Logans got to Mike Prendergast in the second inning, when two walks, a sacrifice, and a pair of doubles by Freeman and Harley tallied three runs. In the eighth Heckert doubled and scored on Ginger's single through the infield. Score:

Logan Sq.	R	H	P	A	F'banks-M.	R	H	P	A
Harley, cf	0	1	2	0	Thomas, lf	0	0	1	0
Heckert, rf	1	2	0	0	Breton, 3b	1	0	0	0
Ginger, lf	0	1	1	0	Allison, cf	0	0	2	0
Bartell, 3b	0	0	0	4	Hol'way, 2b	0	1	3	3
Weiss, 1b	1	0	14	1	Keene, 1b	0	1	6	1
Shanley, 2b	0	0	1	4	Steil, ss	0	0	2	2
Meinke, ss	1	0	3	3	Baxter, rf	0	0	2	1
H'ch'ger, c	0	0	6	1	Shook, c	0	0	8	2
Freeman, p	1	2	0	4	Pr'gast, p	0	1	0	2
Totals	4	6	27	17	Totals	1	3	24	11

Fairbanks-M. ...1 0 0 0 0 0 0 0 0—1
Logan Squares....0 3 0 0 0 0 0 1 *—4

Errors—Shanley, Weiss, Baxter. Two base hits—Freeman, Harley, Heckert, Keene. Struck out—Freeman, 5; Prendergast, 7. Bases on balls—Freeman, 3; Prendergast, 4.

ECLIPSE FINALLY WIN ONE, 7 TO 4

The Roseland Eclipse celebrated the first victory of the season yesterday by defeating the Sheehans, 7 to 4, at Sheehan's park. The victory broke a string of fourteen straight defeats. A triple by Ettem in the second with bases full was the feature. Score:

Eclipse.	R	H	P	A	Sheehans.	R	H	P	A
Wiley, 2b	0	2	4	3	Walliser, 2b	2	1	1	5
Tornq't, rf	2	1	0	0	Sund'm, ss	0	1	7	3
Planke, cf	0	3	2	0	Vovesny, lf	0	1	2	0
Becker, lf	1	2	1	0	Johnson, cf	1	3	4	0
Dixon, c	1	1	7	1	Pesch, 3b	0	0	1	1
Burd, 3b	0	1	0	0	Ormsby, 1b	0	2	8	0
Solfis, ss	1	2	5	1	Birkman, rf	0	0	0	0
Kelly, 1b	1	7	1	1	Cronin, c	0	0	4	1
Eteen, p	1	1	1	4	Pitts, p	0	0	0	1
					Weilatz, p	0	0	0	0
Totals	7	13	27	10	Totals	3	8	27	3

Eclipse ....0 4 1 1 0 0 1 0 0—7
Sheehans ....1 0 1 0 1 0 0 0 0—3

Errors—Burd, Solfis, Kelly, Pitts. Two base hit—Planke. Three base hit—Ettem. Struck out—Ettem, 7; Pitts, 1; Weilatz, 3.

Maccabee League

The Apollo team defeated the Lake in the Maccabee league, 5 to 4, at Washington park. The feature was the seventh inning rally of Apollo, which won the game. Score:

Apollo.	R	H	P	A	Lake.	R	H	P	A
O'Mara, c	0	0	6	1	Johnson, 2b	1	2	2	2
Lee, 1b	1	0	8	0	Eldridge lf	0	0	1	0
Schulz, 2b	0	1	3	1	Lambert, lf	1	1	0	0
Bailey, p	1	1	0	3	Eckberg 1b	1	2	8	0
Falhaber cf	0	1	2	0	Standard, c	0	3	8	0
Gordon, rf	1	1	0	1	Ryan, ss	0	0	0	2
Schantz, lf	0	1	0	0	CMiller, cf	0	0	0	0
Levinson 3b	1	2	1	0	Jones, 3b	0	0	0	2
Southman ss	1	1	1	2	Fitzie, p	1	1	0	0
					GMiller, rf	0	0	1	0
Totals	5	8	21	8	Totals	4	9	*20	6

*Two out when winning run scored.

Apollo ....0 0 0 0 2 1 2—5
Lake ....0 1 2 0 0 0 1—4

Errors—Southman [3], Levinson. Two base hits—Bailey, Schantz, Lambert, Standard. Three base hit—Southman. Home run—Fitzie. Struck out—Bailey, 6; Fitzie, 6.

Second game:

Apollo ....1 0 1 1 2—5 9 0
Lake ....0 0 0 0 0—0 5 1

Batteries—Bailey and O'Mara; Eckberg and Standard.

Columbian Circle

The Eugene Fields won a hard hitting game from Enterprise, 16 to 7. Score:

E. Fields.	R	H	P	A	Enterprise	R	H	P	A
Wirth, 3b	1	1	2	1	Gash, 3b	2	1	1	1
EFreund, cf	2	3	4	0	Basler, 2b	2	0	3	3
W. F'd, ss	3	3	4	3	Fox, p	0	0	2	2
M. F'd, 1b	2	2	6	0	R.Bedow, ss	0	1	1	0
Davis, 2b	1	3	2	4	Martin, cf	0	1	2	0
Munk, rf	3	2	1	0	S'berger, lf	0	0	3	0
Becker, lf	2	1	2	1	Schn'der, c	2	1	4	1
Stewart, c	2	1	6	2	J.Bedore, 1b	1	2	6	0
Schwartz, p	0	1	0	3	Roser, rf	0	1	2	1
Totals	16	17	27	14	Totals	7	7	24	8

Errors—Schwartz, Becker, Gash [2], J. Badore, Roser. Two base hits—Wirth, E. Freund, Davis [2], Munk, Stewart, Gash, R. Bedore, J. Bedore. Three base hits—W. Freund [2], Becker, Schneider, Roser. Bases on balls—Schwartz, 3; Fox, 4. Struck out—Schwartz, 8; Fox, 4.

The Standards won a seven inning game from the Douglas, 11 to 8. Score:

Standards ......1 3 2 0 0 3 2—11 14 1
Douglas ....2 0 0 0 0 0 1— 3 7 3

Batteries—Hoff and Verden; Griesbaum and Harris.

National Catholic

St. Henrys won a slugging match by defeating St. Philomenas, 18 to 6, at Humboldt park. Score:

St. Henrys.....2 5 3 6 1 1 0 0 0—18 10 1
St. Philomen's.3 3 0 0 0 0 0 0 0— 6 9 1

Batteries—Bay and Welter; Felde and Gets.

Baseball

CUBAN STARS downed the Gunthers before the largest crowd at Gunther park this season, 10 to 3. The Gunthers made four real errors and chipped in a lot of misplays that cost extra bases. Score:

Cubans.	R	H	P	A	Gunthers.	R	H	P	A
Jiminez, 2b	3	2	1	3	Forman, 3b	0	1	5	2
Portunda ss	3	3	2	3	LeBeau, rf	0	1	0	0
Baro, cf	1	2	5	0	Kavan'gh lf	0	0	3	0
Pedrosa, 1b	0	1	11	0	Kilby, 1b	1	1	11	0
Villa, lf	1	2	0	0	Reilly, cf	0	1	3	1
Campos p-rf	0	1	1	1	Carroll, 2b	1	1	0	3
Rios, 3b	0	1	0	4	Wright, ss	1	2	2	1
Abreu, c	1	0	6	1	Fraher, c	0	0	1	0
Junco, rf-p	1	1	1	0	Dixon, c	0	0	2	1
					Jones, p	0	0	0	0
					McGuire, p	0	0	0	3
Totals	10	13	27	12	Totals	3	7	27	11

Cubans ....2 2 1 3 2 0 0 0 0—10
Gunthers ......0 0 0 0 0 0 3 0 0— 3

Errors—Portunda, Pedrosa, LeBeau, Wright, Fraher, Dixon. Two base hits—Jiminez, Reilly, Baro, Portunda, LeBeau. Three base hit—Villa. Home run—Carroll. Bases on balls—McGuire, 3; Jones, 1. Struck out—Campos, 1; Junco, 6; McGuire, 2.

U. GIANTS, 4; WAUKEGAN, 3.

Jimmy Hutton's Waukegan team lost a hard fought eleven inning game, 4 to 3, to the Union Giants at Waukegan. Score:

Giants.	R	H	P	A	Waukegan.	R	H	P	A
Harris, lf	0	0	4	0	Weisner, ss	0	0	3	3
Brewer, 1b	1	2	12	0	Burke, cf	0	1	3	1
Peters, ss	0	1	3	6	Demmer, rf	1	0	0	0
McNair, rf	1	3	1	1	Hol'man 1b	1	0	14	0
Reed, 2b	1	1	2	5	Flynn, 3b	1	0	2	2
White, c	0	2	5	1	Cook, 2b	0	1	3	4
Brown, 3b	0	2	2	0	Cronin, lf	0	0	3	0
Lee, rf	1	0	4	0	Erickson, c	0	1	5	2
Davis, p	0	0	0	0	Overlock, p	0	3	0	3
Simpson, p	0	1	0	4					
Totals	4	12	33	17	Totals	3	6	33	15

Giants ....0 0 0 3 0 0 0 0 0 0 1—4
Waukegan 3 0 0 0 0 0 0 0 0 0 0—3

Errors—Weisner, Erickson, Overlock, Simpson, Davis, Brown, Reed. Two base hits—Overlock, Reed. Three base hit—Peters. Bases on balls—Davis, 1; Simpson, 3; Overlock, 1. Struck out—Overlock, 3; Simpson, 5.

C. GIANTS, 2; ALBANY PARK, 1.

Sam Lafferty, star twirler ofthe Albany Parks, was given his first defeat of the season when the Chicago Giants broke the north siders' winning streak after a hard fought combat, 2 to 1. Score:

Albany Pk.	R	H	P	A	Chi. Giants.	R	H	P	A
Engleh't, 1b	0	0	8	1	W.Green, 3b	0	1	1	2
Sullivan, 2b	1	1	4	4	Winston, lf	1	2	3	0
Madigan, lf	0	0	4	0	Jennings, 2b	1	1	3	3
Archer, c	0	1	7	1	Jenkins, cf	0	0	2	0
Lavin, cf	0	2	1	0	B'ckwith, ss	0	2	0	3
Th'mling, 3b	0	1	1	2	Jeffries, 1b	0	0	11	1
Cerny, ss	0	0	0	1	J. Green, rf	0	0	1	0
M'Hugh, rf	0	0	2	0	Devoe, c	0	0	5	1
Lafferty, p	0	0	0	1	M'Dougal, p	0	0	1	3
Totals	1	5	27	10	Totals	2	6	27	13

Albany Park.....0 0 1 0 0 0 0 0 0—1
Chicago Giants....2 0 0 0 0 0 0 0 0—2

Errors—Beckwith, Cerny. Two base hits—Winston, Sullivan. Home run—Jennings. Bases on balls—Off McDougal, 4. Struck out—Lafferty, 7; McDougal, 5.

CRAGINS, 7; ALVERNOS, 4.

Cragins evened up their series with the Alvernos by beating them, 7 to 4, at Armitage and Cicero avenues. Gollings twirled a steady game for the winners. Score:

Cragins.	R	H	P	A	Alvernos.	R	H	P	A
Albert, 2b	0	1	2	2	J. Kling, cf	1	0	1	0
Schmidt, ss	0	1	0	0	Nielson, ss	1	2	1	2
H'burg, cf	0	0	1	0	Drimala, 3b	1	2	2	3
Listug, 1b	1	1	8	1	Jrost, 1b	0	1	9	1
K'meth, lf	2	2	0	0	And'son, 2b	1	1	3	2
S'livan, 3b	3	2	0	6	Melchior, rf	0	0	0	0
F'rman, rf	0	1	0	0	Kruger, lf	0	1	2	1
Pierre, c	1	1	16	1	B. Kling, c	0	0	6	0
Gollings, p	0	1	0	2	Toepper, p	0	0	0	6
Totals	7	10	27	12	Totals	4	7	24	15

Cragins ....0 0 1 1 0 2 3 0 *—7
Alvernos ....2 0 0 0 0 2 0 0 0—4

Errors—Albert [3], Listug, Pierre, J. Kling, Drimalla [2], Anderson, B. Kling [2], Toepper [2]. Two base hit—Anderson. Home run—Kimmeth. Bases on balls—Gollings, 4; Toepper, 3. Struck out—Gollings, 14; Toepper, 5.

NORMALS, 10; MAGNETS, 3.

George Pierce held the Magnets to four hits while the Normals were winning, 10 to 3, at Normal Park. Score:

Normals.	R	H	P	A	Magnets.	R	H	P	A
Gal'gher, lf	2	1	2	0	Mokate, rf	1	1	0	0
Simons, rf	2	2	2	0	F.Wotell, 1b	1	1	9	2
Swanson, 1b	2	3	12	0	F.Scanlon, 3b	1	2	2	1
I.Scanlon, cf	0	3	2	0	H.J'm'son, cf	0	0	2	0
C.Wotell, 3b	0	0	0	4	M'K'trick, ss	0	0	3	3
Finn, 2b	1	1	2	3	F.J'm'son, 2b	0	0	2	1
Mol'way, ss	0	1	0	2	Murphy, lf	0	0	0	0
M'Closky, c	2	1	7	4	Kerins, c	0	0	4	2
Pierce, p	1	2	0	2	Ehrhardt, p	0	0	2	1
Totals	10	14	27	15	Totals	3	4	24	10

Normals ....3 4 0 0 0 1 2 0 *—10
Magnets ....2 0 1 0 0 0 0 0 0— 3

Errors—Mokate [2], F. Wotell [2], F. Jamieson, Molloway, C. Wotell. Two base hits—Swanson [2], Simons [2], F. Scanlon. Bases on balls—Off Ehrhardt, 3. Struck out—By Pierce, 6; by Ehrhardt, 4.

HAWTHORNES, 9; PONTIAC, 7.

Pontiac, Ill., July 20.—The Hawthornes of Chicago defeated the home team, 9 to 7. It was a heavy hitting game with the visitors outslugging the home boys. Score:

Hawthornes ...0 0 0 0 5 2 1 0 1—9 14 1
Pontiac ....2 1 2 0 0 0 1 0 1—7 10 2

Batteries—Fiene and Asmussen; Kearns and Martin.

CASINO BILLIARDS COP, 12 TO 4.

Casino Billiards bumped Arions, 12 to 4, in a Liberty league game at Humboldt park. Seventeen hits tells the story of the game. Erickson held the Arions to five swats. Score:

Arions ...0 0 0 0 0 0 4 0 0— 4 5 7
Casino ...2 0 4 0 0 0 6 0 *—12 17 3

Batteries—Beron and Ellison; Erickson and Coutre.

ILLINOIS RIFLE TEAM NAMED FOR NATIONAL SHOOT

14 Chicago Men Earn Places on Squad Going to Caldwell, N. J.

Seventeen shooters, fourteen from the Chicago district, yesterday qualified to compose the Illinois civilian rifle team in the national shooting matches over the government ranges at Caldwell, N. J., Aug. 4 to 30. The qualifying competition yesterday was conducted at the navy range at Camp Logan, near Lake Bluff. Thirty shooters competed.

Expenses of the selected shooters to Caldwell and during the national shoot will be borne by the government, even to the ammunition. H. W. Larke, Evanston, of the Ridgeville team, had high total with 204 of a possible 225 points. The shooting was at 200 yards rapid fire, 500 yards slow fire, and 1,000 yards slow fire.

Schaulin High in Rapid Fire.

F. I. Schaulin of Joliet, one of the three out of town qualifiers, was high in the rapid fire, with 99 of 100. T. G. Lively of the Irving Park club was high from 500 yards, scoring 65 of 75. In the distance shooting, Larke led with 46 of a possible 50.

Two who made the team, Dr. E. S. Hodgeson, and H. J. Reeb of East St. Louis, were permitted to shoot off their trials at St. Charles, Mo., under supervision of Maj. C. C. Crossman there. Their scores were wired here. Maj. Crossman is assistant executive officer of the national matches. The local shooters waived objections to the down state men's not coming here, because the two East St. Louisans had made the trip for a first qualifying shoot only a month ago.

Rusiewicz Illinois Captain.

Col. James Ronayne, chief inspector small arms practice, I. N. G., was in charge at Camp Logan. Capt. P. L. Rusiewicz, just back from France, was appointed to captain the Illinois team. Scores:

	200 yard rapid fire.	500 yard slow fire.	1,000 yard slow fire.	Total.
H. W. Larke, Ridgeville	97	61	46	204
T. G. Lively, Irving Park	98	65	32	195
J. R. Madison, Irving Park	83	56	42	181
A. C. Atherton, Rogers Park	92	57	31	180
P. L. Rusiewicz, Ill. State	76	60	42	178
Dr. E. S. Hodgeson, E. St. L.	89	49	40	178
E. J. Moberg, Ridgeville	84	59	34	177
J. L. Byrne, Chicago	78	58	40	176
A. C. Hanke, Irving Park	92	61	22	175
H. V. Roberts, Chicago	74	63	37	174
J. J. Schumacher, Chicago	95	52	27	174
J. Turner, Chicago	81	52	40	173
F. I. Schaulin, Joliet	99	42	32	173
Chas. Urban, Chi. Sharpsh.	80	49	42	171
H. J. Reeb, East St. Louis	73	51	43	167
W. C. Kaiser, Chicago	70	57	37	164
A. F. Bronwell, Com. Edison	84	52	24	160

Conditions of Shooting.

The 200 yards shooting was ten shots kneeling and ten sitting. The 500 yards competition was five prone, five kneeling, and five sitting. At 1,000 yards it was ten shots prone.

DODGERS, 6; WHITE EAGLES, 3.

Gary, Ind., July 20.—The Dodger Trainings from Chicago defeated the White Eagles 6 to 3. Manager Harry Cohn of the visitors, playing right field, turned his ankle going after a fly and was carried off the field. Score:

Dodgers.	R	H	P	A	White Eagles.	R	H	P	A
Cronin, 3b	0	1	1	2	Will'ms, 3b	0	0	2	2
Shannon, lf	1	2	3	0	Conw'y, ss	1	2	0	2
Rudlph, 2b	1	2	2	2	Cook, 2b	0	0	2	1
Kropf, 1b	1	3	5	0	Br'ggs, 1b	1	2	12	1
Heilman, cf	1	1	5	0	Wr'ght, rf	1	2	1	0
M'Manus, ss	0	1	2	4	Jennings, rf	0	1	2	0
Cohn, rf	0	1	0	0	K'pee, cf	0	0	3	0
Moazer, rf	0	0	2	0	Stokes, c	0	0	5	0
Olson, c	1	1	6	0	L'v'r't, p	0	0	0	2
Cholewa, p	1	0	1	2					
Totals	6	12	27	10	Totals	3	7	27	8

Dodgers ....0 0 1 0 0 0 0 5 0—6
White Eagles.....1 0 0 0 0 2 0 0 0—3

Errors—McManus, Olson, Williams, Conway. Two base hits—Rudolph, Cronin, Briggs, Kropf. Bases on balls—Off Cholewa, 2; off Leverett, 1. Struck out by Cholewa, 5; by Leverett, 4.

SCRAPPY GAME TO HAMMOND.

Hammond barely nosed out the Romeos in a close game at Hammond, 3 to 2. A rally in the ninth, when they scored two runs, brought on a row with the umpire and a heated general fuss, which was stopped on the verge of a riot. Score:

Hammond.	R	H	P	A	Romeos.	R	H	P	A
O'Neill, cf	1	1	0	0	Henry, cf	1	2	3	1
Kenney, ss	1	2	3	5	Meinke, 2b	1	1	3	2
Blank, 3b	0	2	1	2	Knyble, 3b	0	3	1	0
A.Walsh, rf	1	2	0	0	Shields, rf	0	1	0	0
Wallace, c	0	1	9	3	J. Walsh, c	0	2	5	1
Rhode, 2b	0	0	0	5	Olson, 1b	0	1	12	0
Henning, p	0	0	0	5	Carroll, ss	0	0	2	3
Baule, lf	0	0	0	1	Ryan, lf	0	0	1	0
Callan, lf	0	0	0	0	Black, p	0	0	0	3
Th'mps'n, 1b	0	0	14	0					
Totals	3	8	27	21	Totals	2	10	26	19

Hammond ....0 0 0 1 0 0 0 0 2—3 8 1
Romeos ....0 1 1 0 0 0 0 0 0—2 10 0

Error—Blank. Two base hits—Olson, Knyble, Blank. Bases on balls—Henning, 3. Struck out—Henning, 6; Black, 3.

MELROSE PARK, 3; RAVENSWOOD, 0.

Melrose Park won a pitchers' duel from Ravenswood by 3 to 0. The losers made three hits off Dean, while the victors touched Strunk for five, Bein getting three of them. Score:

										R.	H.	E.
Melrose Park	0	0	1	0	0	1	1	0	*	3	5	0
Ravenswood	0	0	0	0	0	0	0	0	0	0	3	2

Batteries—Dean and Griesbaum; Strunk and Trettin.

CARDINALS TAKE EXHIBITION GAME.

NEWPORT, R. I., July 20.—The St. Louis Nationals defeated the Trojans, a local team, in an exhibition game here today by a 6 to 1 score.

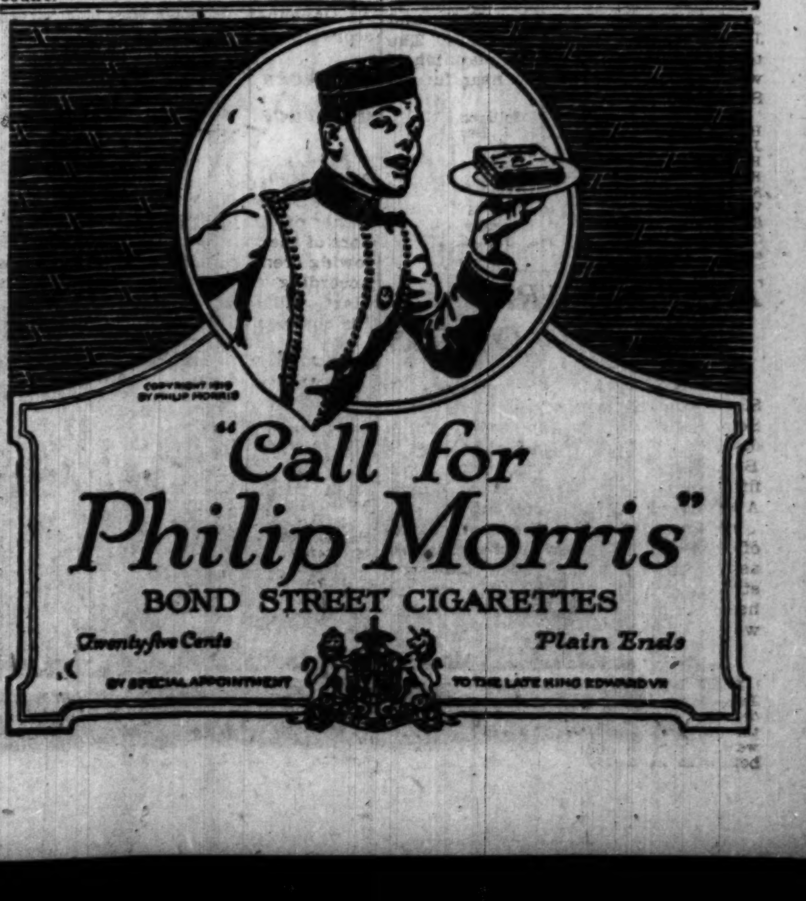

The great white shadow

The Eagle is here. In his great white shadow, dirt cannot live. This concentrated cleanser is cleaning up Chicago. Have you bought your can?

Sift a spoonful of Eagle Lye into the kitchen sink, turn on the water, and Presto—it will look as if the sink had been scoured.

Sift a spoonful of Eagle Lye into the bath-tub, turn on the water, and the tub shines with cleanliness; no rubbing.

Sift a spoonful of Eagle Lye into a bucket of water; mop the floors with this; you never *will* use soap and brush again, because *this* way is so quick and easy. Eagle Lye cuts grease *instantly*.

Stop breeding flies in *your* garbage can. Do *your* part to rid the city of flies. Sift a spoonful of Eagle Lye into garbage can and flies *cannot* breed there.

Eagle Lye has many uses. Read them on the label of the can. That "happy" red can that smiles down at you from your grocers' shelves; 15 cents and the house is clean—clean without rubbing because Eagle Lye cleans and deodorizes *instantly* upon contact.

Keep your home in the clean white shadow of Eagle Lye

The Chicago Daily Tribune
THE WORLD'S GREATEST NEWSPAPER

MONDAY, JULY 21, 1919.

FISH, VEGETABLE PLANTS ARE SOLD BY WILSON & CO.

$35,000,000 Corporation to Handle Canning Properties.

Wilson & Co., third largest of the Chicago packing concerns in vegetable and fish canning, have disposed of their grocery, vegetable, and fish packing interests to Austin, Nichols & Co. of New York. A new $35,000,000 corporation, to be financed by stock sales, has been formed to handle the consolidation.

This became known through a statement issued in New York last night by Harry Balfe, president of Austin, Nichols & Co., and in a letter to stockholders of Wilson & Co. in Chicago over the signature of Thomas E. Wilson, president of the latter company.

Tells of Purchase.

The Balfe statement said:

"Mr. Harry Balfe, the head of Austin, Nichols & Co., announced today that his company had arranged to acquire all the grocery packing business of Wilson & Co., Chicago packers, and its allied companies, including the business of the Fame Canning company, which operates a number of important vegetable canning plants in the middle west and also the controlling interest owned by Wilson & Co. in the Wilson Fisheries company, which operates large and important salmon packing and fish industries on the Pacific coast and in Alaska. Mr. Balfe further stated that this purchase would be financed through the sale of stock and that the purchase of stock had been underwritten by a syndicate headed by the Guaranty Trust company, the Chase Securities corporation, Hallgarten & Co., and William Salomon & Co."

When the New York statement was handed out it was said that the deal was one which involved "not $5,000,000 or $10,000,000," but that the price ran high into the millions. The $35,000,000 figure was inadvertently given out by an office man of Wilson & Co., who said:

"The details will have to come from New York. It is a $35,000,000 corporation and as long as they are financing it they will have control of any publicity that the new corporation sees fit to release."

Great Chain of Stores.

It is generally believed in New York financial circles that the present sale means that the firm of Austin, Nichols & Co. will distribute the product of Wilson & Co. and other packers by means of a great chain of retail stores.

The Austin-Nichols company with branches throughout the world is capitalized at $6,000,000. The firm does a buying and selling business in almost every country on the globe and has numerous branches throughout this country, with its own piers, warehouses, and shipping.

Allege Discrimination.

The "Big Five" of the packing world have been accused lately because of their invasion of the wholesale grocery field, of attempting to monopolize it. Recently the National Association of Wholesale Grocers filed with the I. C. C. a complaint against a practice alleged to have been used by the packers to further their interests. This alleged practice consists in arrangements with the railroad companies by which various wholesale grocery products are allowed to be included with the perishable packing products, which are given preference in delivery. Thus the packers, said the complaint, are able to promise their customers a delivery of such nonperishable products as canned goods and the like inside of twenty-four hours. The best the wholesale grocers can do is several days or a week.

Mr. Balfe declined to discuss the question, saying that it had nothing to do with the affair in hand. His firm, however, is a member of the National Association of Wholesale Grocers, and as such participated in the protest.

The effect the acquiring of the Wilson interests by Mr. Balfe's company will have on the fight between the packers and the grocers is indefinite. Mr. Balfe gave an inkling of what may be forthcoming when he stated in a positive manner:

"One thing is certain. You will never hear of Austin, Nichols & Co. selling out to any one."

Sold for Cash.

The Wilson statement, given out in Chicago, was brief. It said:

"It having been deemed advisable and of benefit to the stockholders, Wilson & Co. have decided to dispose of their grocery packing business and interests in vegetable and fish canning factories to Austin, Nichols & Co., a New York corporation, on a cash basis.

"Austin, Nichols & Co. are one of the leading wholesale grocers of America, having been established sixty-five years, and their securing of our canning interests makes it a considerably stronger concern and adds greatly to its possibilities for the future.

"As a stockholder of Wilson & Co. you are additionally benefited by the privilege of subscribing for four shares of Austin, Nichols & Co. stock at $25 per share for every ten shares of Wilson & Co. common stock that you own. Formal details of the plan will be made known to you shortly."

Woman Identifies 2 Held as Hegewisch Robbers

Two men, suspected of having participated in the Hegewisch bank robbery several weeks ago, were arrested yesterday and aken to the central station by Lieuts. [illegible] and Norton. They were identified by a woman who saw the bandits escape on the day of the holdup.

TO WED OFFICER

She Met Him One Week Before He Entered Officers' Training Camp; He Wooed by Letter.

Miss Mildred Seefurth.
GRAY PHOTO

Miss Mildred Seefurth, daughter of Mr. and Mrs. John Seefurth, 909 Elmwood avenue, Evanston, will be married next Thursday evening to First Lieutenant George W. Elrick, 5236 Winthrop avenue, Chicago. Lieut. Elrick was with the 801st Pioneer infantry.

He met Miss Seefurth at the home of a friend a week before entering the second officers' training camp at Fort Sheridan. The romance developed through correspondence.

After the wedding, which will be at the home of the bride's parents, Lieut. and Mrs. Elrick will go on a month's honeymoon. They will reside in Chicago.

RED CROSS AIDED BY 8 MILLION WOMEN IN WAR

New York, July 20.—[Special.]—The Red Cross announced today that complete figures on chapter production in the thirteen divisions of the Red Cross during the war showed that there had been 8,000,000 volunteer women war workers connected with that organization and that they had made 354,868,855 articles having a value of $81,449,997.

Standard articles are grouped under four classifications: Surgical dressings, hospital garments and supplies, refugee garments, and articles for soldiers and sailors, this latter including knitted articles, which, in turn embrace sweaters, helmets, socks, wristlets, and mufflers.

The number of articles of each class produced, together with the value, was as follows: Surgical dressings, 300,896,071, valued at $13,922,292; hospital garments and supplies, 29,422,390, valued at $26,818,843; refugee garments, 4,111,402, valued at $5,500,448; articles for soldiers and sailors, 20,438,992, valued at $35,208,414.

WILSON RETURNS THIS MORNING

Washington, D. C., July 20.—President Wilson, with Mrs. Wilson, spent Sunday aboard the Mayflower cruising the lower waters of the Potomac. Neither the White House nor the navy department had heard from the Mayflower since her departure from Washington late yesterday, although she is equipped with a wireless set.

It was presumed that the president was enjoying a complete rest after his arduous labors of the past two weeks, since he took no papers or documents of any kind with him.

The Mayflower is expected to return to her dock at the navy yard here about 7 o'clock tomorrow morning. Immediately upon reaching the White House the president will begin a series of conferences for which appointments have been made.

Robbers, 'Tipped Off,' Fail to Rob; Police Vigil in Vain

A tip that a gang of holdup men had plotted to rob several United Cigar stores in the city caused Lieut. Luke Garrick of central detail station to assign policemen and detectives to thirty stores last night. They waited until the closing hour, but no robberies were attempted.

THIS DRAMA TOO HIGHBROW FOR MIKE TO REVIEW

And He Can't D—t in Family Paper Anyhow.

Deer Boss:

You sure thrun a tough job at me yesttiday. You know you told me you would make a repporter outa me if I shown promiss. Well, I done my duty as I seen it but I can't promiss you much for the paper today.

You told me to go see "Is Sex Devine?" at the Fine Arts Bldg which was a play given in favor of the Gold Star Mothers. (So the programs said).

Well Boss, I seen it but I sure cant rite much about it because you always said this was a famly newspaper.

I got there ahead of time (P.S. you know me, Boss) and counted them as they come in. There was 52, a full deck. Then they played some music then this guy started.

Wore Comona Like Sister.

His name was Doctor Sree Basudeh, it said on the tikets which was a buck and four bits a throw. He came out in a red silk comona like my sister Mary wares to brekfust Sun. mornings.

He said it was a drama but there was only 1 actor. That was him. He told who the caracters was. Helen and her husband and her baby and her girl friend Agnus and the famly docter and a gipsy forchun teller.

The forchun lady comes in and tells about Helen's past which I gathered was a considerable past [P. S. You know what I meen, Boss].

Mysterious Hands.

Then Agnus comes in and says the baby is a peach. She says she is in luve with Helen's brother Dick. This makes Helen sore as a cut finger but I couldn't see why. Agnus says she is jellous of her brother. When Agnus says the baby's hands look like Helen's brother's hands Helen busts out crying [P. S. I couldn't get this part either].

Anyway this was the end of Act 1. It started at 2:30 and quit at 4:30. Then 18 of the gold star mothers got up and left the place so I thought I better do the same.

He's Offa Highbrows.

Now Boss, don't get sore at me because I left because I know from the way things was going you wouldn't want me to tell about it in the newspaper.

I told the manager it was rotten but he said he didn't care because most of the people bot there tikets and staid away which was what I wisht I had done, myself.

Plees don't give me nothing highbrow next time.

Mike, the Kid around the offiss.

John Barton Payne Faces Fight for Confirmation

Washington, D. C., July 20.—[Special.]—John Barton Payne of Chicago, nominated by the president to succeed Edward N. Hurley as chairman of the shipping board, is to be given an opportunity by the senate commerce subcommittee to answer complaints made against him by persons who oppose his confirmation.

Senator Phipps of Colorado and others have filed protests against Mr. Payne's nomination, and the committee proposes to determine its course with reference to the appointment this week, if possible.

Opposition to Mr. Payne is based on his acts while counsel for the railroad administration. One complaint is that he did not treat the short line railroads fairly.

Owners of the short line roads protest that he was largely responsible for these roads being turned back to their owners and denied the government guarantee on their earnings during the war.

Happy, Rain-Soaked Chicago Doughboys Land

Newport News, Va., July 20.—[Special.]—Hungry but happy, soaked to the skin, but growing with the knowledge that they are once more on American soil and will be home in a few days, about three score Chicagoans arrived today on the transport Suwanee.

The men are members of the 311th supply train of the 86th division, which unit is composed mostly of men from Illinois and Wisconsin.

Practically the entire unit will be sent to Camp Grant for demobilization. They will leave here about the middle of the week.

SURPRISE PARTY HAS MIDNIGHT WEDDING CLIMAX

Former Soldier's Friends Lend Helping Hand to Mr. Cupid.

Ira R. Perlman, 3270 Palmer street, had been home one week after fourteen months' service in France, but he hadn't given his relatives and friends a chance to hand him the "Good work, Ira," back slap. The girl in the case—Miss Lylian D. Boner, 1902 West Polk street—had taken up too much of Ira's time to allow him to make the rounds.

Last Saturday afternoon relatives and friends gathered via the telephone and decided to stage a surprise party in the Perlman residence. Ira and Lylian previously had arranged to occupy the front parlor Saturday evening, but this only assured the relatives Ira would be at home.

The Party Is Success.

From 8 to 10 every friend and seventh cousin of Ira appeared in the mansion with a pie, cake, or a bag of fruit. The host served the coffee and sandwiches. Every one ate, drank (grape juice), and was merry—including Ira and Lylian.

When the clock tolled 11, a cousin of Ira's stepped to the front and center and delivered the following:

"Guests, I think this would be a dandy time for Ira and Lylian to be married. Everybody's here and the two guests of honor look too sweet for anything."

Ira blinked and reached for a chair. Even those German shells hadn't affected him this way.

Lylian turned blue, pink and white. Then she asked for a glass of water.

A chorus of approval greeted the suggestion. Every body agreed "that it would be too sweet for anything."

For the next moment Ira and Lylian had a difficult time acclimating themselves to the temperature of the room, but soon they regained their composure. Then they whispered in each other's ear.

"Get the Rabbi; We're Game."

"All right," announced Ira. "We'll show you we haven't cold feet. Go ahead and get the rabbi. We're game."

A committee of four was appointed to make the arrangements and corral a rabbi. They hopped through the door and into a machine. Then they darted toward the residence of Rabbi Morris A. Lipschutz.

When they reached the abode of the rabbi he was slumbering noisily. This didn't worry the arrangement committee, so they up into his chamber and aroused him.

"Sir, we need you for a midnight marriage," sang out one of the members.

The rabbi tossed and turned, reached for his bathrobe and slippers and grunted. Then they talked business. A $10 note was exhibited, and the agreement was signed.

Ring and Flowers Obtained.

With the rabbi in the machine they drove to a jeweler's on Fullerton avenue, and invested in a white gold ring. Price unknown. A florist in Logan square was found open, and posies were purchased. Then the party sped to the Perlman residence.

Meanwhile one of the relatives had gone to his cellar and fetched a quantity of wine, which was necessary for the performance of the ceremony. A large American flag was obtained for the canopy, and every one sat in anticipation until the rabbi appeared.

Then, with four uniformed soldiers holding the stars and stripes over them, Ira and Lylian swore to "love, honor and obey." The time honored Jewish wedding rites followed.

Just then the clock struck the hour of midnight and every one kissed Lylian.

Then Ira clasped his midnight bride in his arms.

"We'd have done it in a month or so anyway, wouldn't we," he said to Lylian. She nodded.

Rob Ladies' Waist Shop of $5,500 Worth of Silks

Thieves entered a ladies' waist shop at 6209 South Halsted street Friday night and filled an auto truck with $5,500 worth of silks. The robbery was discovered Saturday morning by M. Schlifer, manager.

WHEN A FELLER NEEDS A FRIEND

[Copyright: 1919: New York Tribune, Inc.]

BEG YOUR PARDON!

On July 10, in connection with a story of 600 honorary investigators of violations of the automobile laws appointed in the Chicago territory, Walter W. Miller, chief clerk in the automobile licensing department of Secretary of State Emmerson's office, was quoted in THE TRIBUNE as saying that "90 per cent have fallen down or are classified as slackers and are to be deprived of their authority."

Mr. Miller explains in the following letter that he was misunderstood:

"My conversation with Judge John Stelk . . . was to the effect that but 10 per cent of the appointees made reports to the secretary of state because the secretary of state has no police powers. At no time did I classify 90 per cent as slackers. I specifically stated the appointees were recommended for the honorary positions by state officers, members of the general assembly, and reputable business and professional men. I explained that Secretary Emmerson personally made all these appointments after thorough investigation. My sole purpose in calling on Judge Stelk was to inform him that special automobile investigators appointed by the secretary of state serve without compensation and have no police powers. Consequently, I did not make the statement that they were to be deprived of their authority."

On July 16, THE TRIBUNE, in announcing the appearance of the Camp Roosevelt News, gave Capt. E. R. Hoftyzer as editor. Daniel P. Mitchell, high school secretary of the Hyde Park Y. M. C. A., writes that he is editor-in-chief, and that the paper is edited by the Y. M. C. A.

CHICAGO SERGEANT GETS D. S. C.

Washington, D. C., July 20.—[Special.]—Gen. Pershing has awarded the Distinguished Service cross to a Chicago sergeant, Frank P. Prete, Battery B, 122d field artillery. Near Bantheville, Nov. 1, Sergt. Prete three times passed ahrough a heavy barrage and machine gun fire.

NOW BAD ROADS GET BLAME FOR THAT OLD H. C. L.

"One of the solutions of the high cost of living problem lies in good roads," Dr. S. M. Johnson, sponsor of the Townsend bill, declared last night.

"Poor transportation facilities form a strong factor in keeping prices up," he continued. "With a system of well paved national highways transportation conditions would be improved to such an extent that the cost and time of bringing food and merchandise to the consumer would be materially cut."

Dr. Johnson said the cost of eggs in Washington was reduced last winter from 80 to 56 cents by means of motor trucks traveling over good roads. Freight costs between towns less than 100 miles apart could be cut materially by use of motor trucks, he declared. All that is necessary is the roads, for the construction of which the Townsend bill calls for an appropriation of $425,000,000.

Dr. Johnson is accompanying the army motor transport train, which will resume its journey from Washington to San Francisco over the Lincoln highway today.

Bohemians of Illinois Back League of Nations

The Illinois state committee, Bohemian National alliance, has sent to the two senators for Illinois the following telegram: "Illinois state committee of the Bohemian National alliance earnestly urges you to do nothing that would endanger the realization of the league of nations. Even though the constitution adopted in Paris may need amendments, we beg you not to press them, but rather give the league a chance to make good. We assure you that in this matter we voice the sentiments of 200,000 Illinois citizens of Czecho-Slovak descent.

WHY TODAY'S COUNCIL MEETING IS BIGGEST OF THIS GENERATION

HERE are the figures on proposed improvements with which the city council must deal today:

STREET BOND ISSUES, HALF OF COST.	
*Michigan boulevard	$ 2,000,000
Western avenue	2,400,000
South Water street	3,800,000
Ogden avenue	5,400,000
Ashland avenue	5,800,000
Robey street	9,200,000
Total	$ 28,600,000

[The other half of the cost of the above projects will be paid by special assessments.]

SOUTH PARK PROJECTS.	
Reclaim 1,500 acres	$ 20,000,000
Improvements, Grant to Jackson parks	10,000,000
Improvements farther south	23,000,000
Total	$ 53,000,000

ILLINOIS CENTRAL RAILROAD PROJECTS.	
Electrification	$ 21,700,000
Passenger terminals	17,748,000
Freight terminals	18,084,000
Track improvements	6,889,000
Eighteenth street spur	8,125,000
Suburban improvements	2,512,000
Other	13,465,000
Total	$ 88,523,000
City incidental to I. C.	750,000
Grand total involved	$197,473,000

*To complete.

$195,000,000 TO GIVE CHICAGO "PLACE IN SUN"

Record Council Meeting Votes Today on South Shore Plans.

BY OSCAR E. HEWITT.

The big council meeting of this generation will be held today. Not since the disastrous fire of '71 has the city council at any one meeting considered improvement ordinances of such far reaching effect.

If these pass this afternoon—as every interested person believes—the aldermen will have played their part in projecting new improvements which it is estimated will cost more than $195,000,000. In addition, $2,000,000 is to be provided for the completion of the Michigan boulevard link, the aggregate cost of which is now placed at $14,000,000.

This $195,000,000 may seem small as contrasted with the billions spent for war, but it will substantially contribute in giving this provincial town a just claim, other than size, to its position as the fourth or fifth city on earth. These expenditures are not only to aid and benefit public health, recreation, and convenience, but also to encourage an extension of commerce and enlargement of industry. Furthermore, the leading proponents forecast the creation of a world's show place.

Some Aldermen Ask Still More.

"Nothing like it at one council meeting." I have that from the only four aldermen who have been regularly attending council sessions longer than I have. The voting of the world's fair bonds was a highly important meeting. The Union station ordinance, involving an expenditure of $65,000,000, set another mark in the progress of the city. The sessions for the adoption of the Twelfth street ordinance, the boulevard link construction, the rehabilitation of the street lighting system, the five year extension of the water plant, and the school building program—these sessions altogether did not contemplate a combined expenditure equal to that proposed today. To these must be added the 1907 traction ordinances to get a worthy comparison.

Certain aldermen would like to increase the amount. They want a bond issue of $4,138,000 for bridges and another of $5,000,000 for enlargement and improvement of the street lighting plant. But it is the general view that $195,000,000 is enough for one year because the property owners will be called upon to pay nearly $107,000,000 of the total.

To all of this, which would have caused a bitter war five years ago, there is no organized opposition. In fact, there are no knockers in the open, despite improvements which which be made in one ordinance.

May Investigate "Rivals."

So anxious are the large majority of the aldermen to make Chicago go ahead that it is proposed now that plans be considered at once for initiation of improvements next year.

Ald. Olson will ask the council today to order an investigation of the civic improvements contemplated in Detroit, Cleveland, Cincinnati, St. Louis, Kansas City, Omaha, Minneapolis and St. Paul. This and other aldermen deem it prudent to ascertain definitely what these cities are planning, because Charles H. Wacker of the Chicago plan commission has repeatedly stated that these cities are attempting to become real rivals to Chicago in trade, commerce, manufacturing and municipal improvements. The right sort of a committee would be of much service, and the council will probably pass his resolution.

Seek Prompt Bond Action.

Getting back to today's business, Chairman Wacker will send a letter to Mayor Thompson and the city council asking favorable and prompt action on the proposed bond issues for street improvements. A caucus of the west side aldermen is scheduled for this morning to boost these bond issues. These total $28,600,000. In this sum is $2,000,000 for finishing Michigan boulevard.

The other $26,600,000 is supposed to represent one-half of the cost of extending, widening and improving Ogden, Ashland, Western avenues, Robey and South Water streets. A safe minimum estimate of cost for these is $53,200,000.

The remaining expenditures come in connection with the lake front development ordinance. As a result of this the South Park commissioners contemplate expenditures totaling $53,000,000 of which about $30,000,000 is to be spent in reclaiming and improving submerged lands between Grant and Jackson parks.

Wants Speedy Acceptance.

The Illinois Central railroad's estimate of its proposed investment is a trifle more than $88,500,000. In connection with these improvements the city expects to spend around $750,000.

Commissioner Mohr of the South park commission wants to see the dirt fly immediately. The ordinance before the council gives, in effect, six months to the railroad to accept.

"That is too long," Mr. Mohr said, yesterday. "Thirty days is enough. Let them accept. Let there be an entire and complete agreement between all local agencies before we go to Washington to ask for a permit. If we can get that in sixty days, then the Illinois Central is obligated to start work in sixty more days. If this improvement is a go, we want to submit a bond issue at the election in November. We have been waiting seven years. Let's go."

Mary as Lovely as Ever—and Then There Is Luigi!

"YVONNE FROM PARIS"
Produced by American.
Directed by Emmett J. Flynn.

THE CAST.

Yvonne Halbert	Mary Miles Minter
George Barthlett	Alan Forrest
Aunt Marie Trovost	Vera Lewis
David Marston	J. Barney Sherry
Hartley Pembroke	Bertran Grassby
Cecile	Rosemary Theby
Luigi	E. A. Warren
Henry Franey	Jack Farrell

By Mae Tinée.

A most highly improbable little picture is "Yvonne from Paris." With the Minter pictures, however, the main idea of the producers is to get the proper lighting effects on the gorgeous hair and beautiful countenance of the star. Photography to them means more than the story. To a certain extent they are right, for it is Miss Minter's beauty that is her main recommendation for screen purposes. She's not a great actress, and I doubt if she ever will be one. She's just a nice, appealing little girl, who is exceedingly easy to look at.

In this production the photography is excellent; there are some splendid interiors, and you are given the opportunity of observing Miss Minter as a dancer who is the idol of Paris. You will see her dance. This, it must be confessed, isn't a great deal to see.

You see her happy, and what could be lovelier than her smile? You see her sad, and what could be more piteous than her tears? You see her in the kerchief and gay skirts of little Italy, and what could be more un-Italian than Miss Mary Miles Minter?

The story is that Yvonne, a little Parisienne dancer, wearied of the strict chaperonage of her aunt, runs away and comes over to America in the steerage. This she does just after the signing of a contract under the terms of which she was to have been featured in a new New York show. She wanted to come to New York, did Yvonne, but she didn't want to come with auntie.

So while the managers are bewailing the disappearance of their drawing card, Yvonne, who has on the way over become acquainted with an Italian musician and his family, is dancing merrily in cafes on the East side.

It is in one of these that the disconsolate producer of the new show discovers her. He is fired with the ambition to pass her off as Yvonne. Demurely Yvonne consents to impersonate herself, provided her friend Luigi be permitted to play in the orchestra.

Concerning this same Luigi, in this picture Mr. Warren proves himself another George Beban. He hasn't a great deal to do, but he makes every moment he is working tell. Rosemary Theby also plays up well.

From here on the story rambles on inconsequentially to a happy ending in which Mr. Alan Forrest, as a playright forms the vis-a-vis in the romance. Some exceedingly good acting is done by the supporting cast and the picture is to be commended highly as a nice, clean, harmless little affair.

MARY MILES MINTER
Soon to Be Starred in Real Art Pictures.

DORIS BLAKE'S ANSWERS

As to the Future.

"Dear Miss Blake: I am writing to ask if you can give me any information along the line of employment, but do not wish to have this question published in the paper. I noticed that a party told when she was born and wanted to know if you could give her any information as to the future from her date of birth. Possibly you could tell me something from that. My birthday is Dec. 5. C."

Why not take advantage of your vacation time to look around for something better? There never has been a time when the demand for ambitious, competent women workers was greater than right now. Why not answer the ads that appear in the paper. Or why not insert an ad stating your qualifications and your desires? I wish you luck. Send me stamped, addressed envelope for horoscope, repeating the birth date.

Father Is Right.

"Dear Miss Blake: We have been having some discussion relative to my going to my friend's home on Sunday evenings. From 7 until 8 o'clock I go to a meeting; my friend does not attend these meetings, and after the meeting about ten of us go to my friend's home, including the minister. We stay until about 10 o'clock. Now, mother and sister think it is improper for me to go, as he is not there to take me, while father thinks it is all right, as there is a crowd of us. "LAURA."

I stand behind father's decision. What harm could there be in such innocent and such perfectly chaperoned entertainment?

Says Movies Interest Only Persons of the Mentality of Children

When you read about dementia praecox in the papers you reduce it to the vernacular, and mentally catalogue the described victim as "nuts," or "bugs," or "cuckoo," don't you?

Then when you read again about how Charlie Chaplin, or Mary Pickford, or Doug Fairbanks gets oodles of thousands of good spendable American dollars for putting on a few minutes' work before the movie camera, you reduce that by the same system into "lucky stiff," or "happy girl," or maybe even "easy graft." You may think "nuts," or "bugs," or "cuckoo" about the producer who pays that amount of money for that small amount of work, but you never think of applying those harsh words to the stars who get the money, do you?

DR. W. J. HICKSON

And when you pay your twenty cents [including war tax] to see the reproduction of the work that the said stars got the big money for you don't think you are getting childish or anything like that, do you?

Well, then, listen to this. Dr. William J. Hickson, who runs the city psychopathic ward, says:

"All heroes and heroines of movie scenarios have dementia praecox. Movies amuse only persons of the mentality of children."

Whattayuknowaboutthat?

And then:

"I have met several writers of moving picture scenarios and modern best sellers," says Dr. Hickson, "and find that they have the intelligence of boys of 14 or 15."

Page David Griffith and Robert W. Chambers!

"Tolstoi and Ibsen and Sudermann," continued the boss of the psychopathic ward, "wrote about nuts because there isn't anything about the ordinary man that is worth writing about."

Now figure it out. If Ibsen, or Tolstoi or Sudermann wrote about you, YOU are a nut. If a modern scenario writer or novelist told about your doings in a six reeler or six best seller, HE is a nut. And if neither the author nor the subject is nutty there is nothing to write.

Fact; if you don't believe it ask Dr. Hickson.

Tribune Cook Book

BY JANE EDDINGTON.

Dry Comedy and Tragedy.

The collective comedy, tragedy, and disaster coming out of this "dry spell" is unbelievable. It is unbelievable that men have so little physiological sense as to put metal polish, wood alcohol, any pellet with a promise, into their stomachs. Within two weeks there have been deaths reported from these three causes, and the unreported agonies, with recovery, are, of course, not reported.

Astonishing and unbelievable as these things seem, our astonishment is somewhat mitigated by the fact that it is hardly twenty-five years since we human beings realized that we are as chemical as chemical can be. The best things we can put into our chemical retort, called the alimentary canal, produce reactions of various sorts, and the worst things produce a mighty quick and sensational reaction, with quick death, if no antidote is administered.

It is an astonishing thing that people who would have sense enough not to dip a finger or a hand into an acid and hold it there for what is digestive time will put that same acid into the stomach, with its far more sensitive skin, to say nothing of sending it into the blood. Acids that have been outlawed as preservatives appear in wine and beer recipes. They mean every time, in the end, a slow tragedy.

But for the comedy! Here is a recipe found in a certain cook book which has this statement: "Famous drink served at Taft 'possum dinner in Georgia, January, 1909." The recipe is for persimmon beer and reads:

"Take one bushel of well ripened persimmons, one-half bushel of black ripe pods of wild locust tree, broken in small pieces, one-fourth bushel of small sweet potatoes, baked hard through and through; put all in a barrel, pack well down, and cover with water. Let stand until fermentation takes place. If wanted to sparkle like champagne, a few dried apples should be added to the other ingredients."

It is quite possible that a real "squirrel booze," which makes a man want to climb a tree, might in time be secured from such a brew.

BEAUTY ANSWERS

BY ANTOINETTE DONNELLY.

LUCILE R.: THE ELECTRIC needle, when expertly applied, leaves no injury to the health nor damage to the looks in cases of superfluous hair removal. The firm you inquire about does reliable work. The charge is by the hour, and varies. But you can find out over the telephone before you apply to have the work done.

HOUSEWIFE: WHY NOT WEAR the rubber gloves when vegetable paring and dishwashing? They cost less than a dollar, and will save you much unhappiness when your hands are such a pride. That's an asset worth clinging to, and you are perfectly justified in trying to keep a pride in them. I will give you more detailed information on their care and also include manicuring instructions if you will send me a stamped, addressed envelope.

Bright Sayings of the Children

"The Tribune" will pay $1 for each childish saying printed. The story told must never have been printed in any magazine or paper. It is not possible to acknowledge or return unavailable contributions. Please write on one side of the paper. Address bright sayings to Aunty Bee, "Tribune," Chicago.

Although Gordon is only 6, his mother insists that he perform certain tasks each day, such as bringing in the kindling, feeding the chickens, and sweeping off the porch, tasks which the little fellow often found irksome.

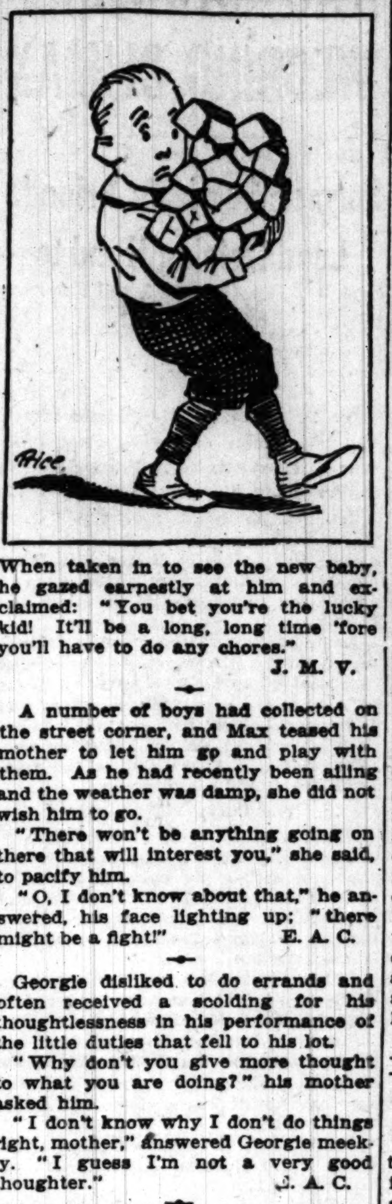

When taken in to see the new baby, he gazed earnestly at him and exclaimed: "You bet you're the lucky kid! It'll be a long, long time 'fore you'll have to do any chores." J. M. V.

A number of boys had collected on the street corner, and Max teased his mother to let him go and play with them. As he had recently been ailing and the weather was damp, she did not wish him to go.

"There won't be anything going on there that will interest you," she said, to pacify him.

"O, I don't know about that," he answered, his face lighting up; "there might be a fight!" E. A. C.

Georgie disliked to do errands and often received a scolding for his thoughtlessness in his performance of the little duties that fell to his lot.

"Why don't you give more thought to what you are doing?" his mother asked him.

"I don't know why I don't do things right, mother," answered Georgie meekly. "I guess I'm not a very good thoughter." J. A. C.

While working on my car one morning Orville, a neighbor's son, came over and said: "You've got a car, haven't you?"

"Yes, have you?"

"No, but I've got a dog, and father says a dog is a lot cheaper. Why, cars cost so much to run that Old Doc Yak had to sell his." J. M. S.

CAPONIZING

BY FRANK RIDGWAY.

Caponizing is becoming popular among poultrymen as a means of handling the cockerel in the most satisfactory way. A few years ago the operation was considered rather difficult, but with the improvement of instruments caponizing has become simple. It is not necessary for one to know the detail anatomical structure of the chicken to do the work. A steady hand and true eye are about all that is required, and after one has had the experience with two or three the work becomes easy.

Preparation of the fowl for the operation is just as important as the operation itself. Food and water should be withheld from twenty-four to thirty-six hours before the work is done. To do this the bird should be confined in a dry, cool place. By withholding the food and water the intestines shrink, which will make the testes visible and easily accessible.

They should be removed through a small incision between the last and the next to last ribs on both sides. This method is more practical and less trying on the bird than the one large opening made on one side as formerly advocated.

Naturally the cockerels are very hungry following the operation, and contrary to the general belief they may be given food and water immediately without any signs of discomfort. It is not necessary to suture or stitch the incision, as the ribs hold the cut surfaces together, and if the work is done under strictly sanitary conditions the wounds will heal within a few days.

It is best to allow the birds to run out in the open where there is plenty of light and fresh aid, and the wounds are less liable to infection. Every cockerel that is not needed for breeding purposes should be made a capon.

Probably the best time to do this is when the bird if about two and one-half to three months old. There are many of them about that age at this season. Where they are caponized at four months old the operation is not always successful, as there is danger of internal bleeding. However, there need not be any loss, as they bleed to death and the meat is not damaged. With beginners the operation may develop into a "slip." In this case a part of the testicle has not been removed and will grow again. They are useless as a breed and sell for about 5 cents less on the pound.

Capons fatten readily.

25,000 at Swedish Fete

Twenty-five thousands persons attended the annual outing of the Swedish Societies Old People's Home association at the Swedish Old People's home in Evanston yesterday. The principal speakers were Col. B. M. Chiperfield, former Illinois congressman; Pheothilus Wessen, Swedish consul, and the Rev. C. E. Hoffsten, pastor of the Grace Lutheran church, Chicago, who presided at the gathering. Most of the speeches were made in the Swedish tongue.

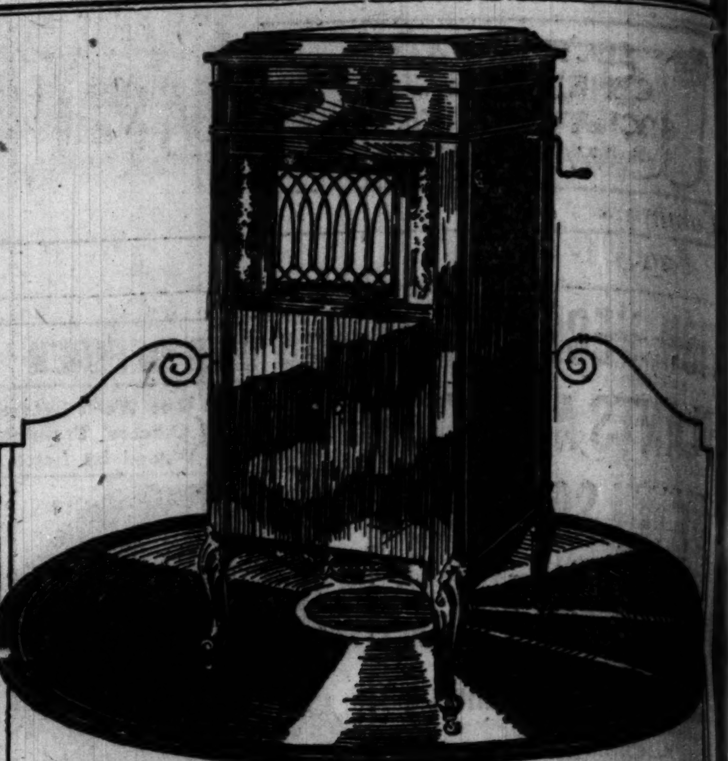

KIMBALL PHONOGRAPHS

FROM the flute-like notes of Galli-Curci to the crashing cymbals of Sousa's Band, all music recorded on disc records is reproduced by the KIMBALL Phonograph with fidelity of tone and comparative volume truly remarkable.

Come in and hear your favorite record played on the KIMBALL—then take the same record and have it played on any other Phonograph. YOU be the judge. That's a test that will bring you back for a Kimball.

Sold on Easy Monthly Terms

W. W. KIMBALL CO
(Chicago—Established 1857)
306 S. Wabash Ave.

Pianos, Player Pianos, Phonographs, Organs, Music Rolls. Wholesale and Retail Dealers in Pathephones and Pathe Records

Floral Offerings
Sent to all Parts of U. S.
A. LANGE, Florist
77-79 East Madison St.
Formerly at 25 East Madison St.
Tel. Central 3777

Why Lose Your Hair
The Cause is Dandruff and Itching; The Remedy Cuticura
All druggists: Soap 25, Ointment 25 & 50, Talcum 25. Sample each free of "Cuticura, Dept. E, Boston."

Motion Picture Directory

DOWNTOWN

Jones, Linick & Schaefer's
RANDOLPH—NOW
Randolph Near State
Paramount Artcraft Feature
2ND WEEK

ALL STAR CAST
KATHERINE MacDONALD
THEODORE ROBERTS
MILTON SILLS
JACK HOLT
FRITZI BRUNETTE
8:30 A.M. Continuous 11 P.M.
No Other Theatre is Showing This Picture

Paramount Pictures
ORCHESTRA HALL
Michigan Ave., Between Adams and Jackson
CONT: 12 NOON TO 11 P. M.
ETHEL CLAYTON
—IN—
"A SPORTING CHANCE"
ORCHESTRA OF SYMPHONY PLAYERS
ALL SEATS 25c

CASTLE STATE AT MADISON ST.
Chicago's Foremost Photoplay House
First Exclusive Chicago Showing
DOROTHY GISH
IN HER LATEST SUCCESS
"NUGGET NELL"
A Burlesque Travesty of the Wild West
9 A. M.—Continuous—12 P. M.

BAND BOX MADISON NEAR LA SALLE
"HELL MORGAN'S GIRL"
The Dramatic Sensation of the World

DOWNTOWN

BOSTON 21 North Clark St.
WILLIAM FARNUM
IN HIS VERY LATEST PICTURE
"THE LONE STAR RANGER"

ALCAZAR 69 W. Madison St.
JUNE CAPRICE
AND
CREIGHTON HALE
—IN—
"OH, BOY"

ROSE MADISON, NR. DEARBORN
IRENE CASTLE
In a Brilliant Picturization of ROBT. W. CHAMBERS' Famous Novel
"THE FIRING LINE"

JONES, LINICK & SCHAEFER'S
ORPHEUM—NOW!
STATE STREET NEAR MONROE
8 A. M.—CONTINUOUS—12 P. M.
TODAY AND TOMORROW
DOROTHY DALTON
In Her Sensational New Feature
"The Flame of the Yukon"
Temperature Always 70 Degrees

STATE-LAKE
VAUDEVILLE PHOTOPLAYS
FIRST CHICAGO SHOWING
"MEN'S DESIRE"
With Lewis Stone and All Star Cast

ZIEGFELD 624 SOUTH MICHIGAN AVENUE
NORMA TALMADGE
"THE WAY OF A WOMAN"
Seats Now Selling for
"MACK SENNETT BATHING GIRLS" and "YANKEE DOODLE IN BERLIN"
Opens July 28 All Seats Reserved

DOWNTOWN

CASINO 58 W. Madison St. NOW PLAYING
MARY MAC LAREN
IN HER LATEST PICTURE
"THE WEAKER VESSEL"

NORTH

ASCHERS'
CHATEAU
BROADWAY AT GRACE
Robert Chambers' Famous Chronicle of the Fashions, Luxuries and Intrigues of Palm Beach and New York
"THE FIRING LINE"
—WITH—
IRENE CASTLE
Swimming—Dancing—Romancing

BRYN MAWR
Bryn Mawr nr. B'way, at Bryn Mawr "L" Sta.
FLORENCE REED
"THE WOMAN UNDER OATH"
All-Star Cast, Including David Powell
According to rules of Chicago Board of Censors, Children will not be admitted.
Tomor.—Marguerite Clark—"Girls"
Wed., Ses. Hayakawa, "Man Beneath"

NEW KENMORE Kenmore and Wilson
Constance Talmadge—"Happiness a la Mode"

ASCHER BROS

ADELPHI Clark at Estes
SESSUE HAYAKAWA
"THE MAN BENEATH"
Fox Comedy Ford Weekly

CALO Clark Street and Balmoral Avenue
MADGE KENNEDY
"THROUGH THE WRONG DOOR"
Christie Comedy Mutt and Jeff

CHATEAU Broadway at Grace
IRENE CASTLE
"THE FIRING LINE"
Topical Review Chateau Comedy

LANE COURT Clark and Center Sts.
WILLIAM S. HART
"SQUARE DEAL SANDERSON"
Fay Tincher Comedy Pictograph

MILFORD Milwaukee at Crawford
SESSUE HAYAKAWA
"THE MAN BENEATH"
Mutt and Jeff Pathe News

ROSEWOOD Montrose Blvd. at Lincoln St.
MARY MILES MINTER
"YVONNE FROM PARIS"
"Carter Case" Strand Comedy

TERMINAL Lawrence at Spaulding
IRENE CASTLE
"THE FIRING LINE"
Latest News Comedy

NORTH

LUBLINER & TRINZ
PANTHEON
Sheridan Road at Wilson
PANTHEON "AS AN IDEA" Presents in
COOLED PANTHEON
An Artistic Combination of Offerings
An Alluring Figure, Free of Love as Merimee's Carmen, Is the Role Played by
DOROTHY DALTON
In Monte M. Katterjohn's Story
"FLAME OF THE YUKON"
PAUL BIESE ORCHESTRA
Vocal and Instrumental Solos
Theatrical Novelties
Accompany the Picture's Presentation as Can Be Offered by
PANTHEON "AS AN IDEA"

LUBLINER & TRINZ
COVENT GARDEN
2655 North Clark Street
IRENE CASTLE
In "The Firing Line"
ROBERT W. CHAMBERS' INTENSE LOVE STORY

BUCKINGHAM
3319 NORTH CLARK STREET
6:45 to 11 P. M.
MAURICE TOURNEUR'S
"THE WHITE HEATHER"
The Great Drury Lane Melodrama

EASTERLY Lincoln & Diversey Pkwy. Special Mat. 1:30 to 11
CHAS. CHAPLIN, "Sunnyside"
and H. B. WALTHALL "MODERN HUSBANDS"

REGENT 6746 SHERIDAN ROAD —EVE. 7 TO 11 P. M.—
HALE HAMILTON—"After His Own Heart"

LUBLINER & TRINZ AMUSEMENT CENTERS

PERSHING LINCOLN AVENUE AT WILSON
MARY PICKFORD
In "CAPRICE"

BIOGRAPH 2433 LINCOLN AVENUE
WILLIAM S. HART
"Square Deal Sanderson"

VITAGRAPH 3137 LINCOLN AVENUE
MARGUERITE CLARK
In "GIRLS"

KNICKERBOCKER 6217 BROADWAY
OLIVE THOMAS
"Upstairs and Down"

LAKESIDE 4730 SHERIDAN ROAD
HAROLD LOCKWOOD
"A MAN OF HONOR"

NORTH

RIVIERA
BALBAN and KATZ DIRECTORS
BROADWAY AT LAWRENCE
Always Refreshingly Cool And Art Dominates
A Beautiful Production Exquisitely Exploited
This Entire Week
IRENE CASTLE
Dazzling in a picturesque array of fashionable frocks; intensely dramatic in Robert W. Chambers' soul-absorbing love story—
"The Firing Line"
An Artcraft Picture
A New Angle on the Eternal Triangle and an Ideal Play for
RIVIERA PRESENTATION
Also a highly-amusing Mack Sennett comedy
"TRYING TO GET ALONG"
Riviera Topical Events, Brief Playlets
Riviera Orchestra, Theatrical Specialties
Full Orchestra. Performances Begin 2:30 p. m., Preceded by a Musicale at 2 on the Mezzanine Floor — Doors Open 1:45

HOWARD
N. W. "L" STA. AT HOWARD ST.
ALICE BRADY
"His Bridal Night"
Comedy—BURTON HOLMES—News
COLD WASHED AIR
"THE RED HUSSARS"
—Tomorrow—
Mary MacLaren and Fatty Arbuckle

DE LUXE WILSON AVE. "L" STA. —MATINEE DAILY—
SESSUE HAYAKAWA
"The Man Beneath"
HEAR EDMUND FITCH, ORGANIST

NEW LA SALLE DIVISION NEAR LA SALLE
HOUSE PETERS
in "THE FORFEIT"
Also ALICE HOWELL COMEDY

LAKE SHORE Broadway at Belmont —7 TO 11 P. M.—
EMMY WEHLEN "FOOLS AND THEIR MONEY"

KEYSTONE 3912 SHERIDAN ROAD
ALICE BRADY—"His Bridal Night"

SOUTH

PEOPLES 47TH ST. AT ASHLAND AVENUE
ANITA STEWART
"Human Desires"
ALSO SOLOISTS
Theater Temperature Always 70 Degrees

KIMBARK 6240 KIMBARK AVENUE
MABEL NORMAND
"DODGING A MILLION"

DREXEL 858 E. 63d St., Blk. E. Cottage Grove—Matinee Daily
GLADYS BROCKWELL "THE SNEAK"
PATHE WEEKLY

VERNON 61ST STREET at VERNON
OLIVE THOMAS
"PRUDENCE ON BROADWAY"

PRAIRIE 58th St. and Prairie Ave. Continuous—2 to 11 P. M.
ALICE BRADY—"His Bridal Night"

SOUTH

MATINEE VISTA EVENING
47th and Cottage Grove Avenue
Ethel Clayton
—IN—
"MEN, WOMEN AND MONEY"
—Tomorrow—
MAURICE TOURNEUR'S
'THE WHITE HEATHER'

JACKSON PARK
67TH AND STONY ISLAND AVE.
Continuous 2 to 11 P. M.
Bryant Washburn
—IN—
"Very Good Young Man"
HAROLD LLOYD COMEDY
CHESTER OUTING

HARPER
53RD AND HARPER AVE.
"House of Quality" Matinee Daily
Dorothy Dalton
"Other Men's Wives"
EXTRA MUSICAL ATTRACTION
LAMBERTI—Premier Xylophonist

HARVARD 63d St. and Harvard Ave. MATINEE AND EVENING
WILLIAM S. HART
"SQUARE DEAL SANDERSON"

ASCHER BROS

COLUMBUS Ashland Ave. at 63rd St.
BRYANT WASHBURN
"A VERY GOOD YOUNG MAN"
Lyons and Moran Hearst News

COSMOPOLITAN Halsted at 79th St.
ALICE JOYCE
"THE SPARK DIVINE"
Fay Tincher Comedy Ford Weekly

FROLIC 55th St. and Ellis Ave.
WALLACE REID
"THE LOVE BURGLAR"
Pathe News Comedy

KENWOOD 1223 E. 47th Street
WALLACE REID
"THE LOVE BURGLAR"
Flagg Comedy Holmes Travels

METROPOLITAN Grand Blvd. at 47th St.
ANITA STEWART
"HUMAN DESIRE"
Mack Sennett Comedy Weekly

OAKLAND SQUARE Oakwood & Drexel
ANITA STEWART
"HUMAN DESIRE"
Lyons and Moran Holmes Travels

PEERLESS Grand & Oakwood Boulevards
SESSUE HAYAKAWA
"THE MAN BENEATH"
Bray Pictograph Comedy

SOUTH

WOODLAWN
723 E. 63rd ST.
TODAY AND TOMORROW
DOROTHY DALTON
DOES THE GREATEST ACTING OF HER CAREER IN
"The FLAME of the YUKON"
(FOR ADULTS ONLY)
The Picture That Stunned the Censor

LUBLINER & TRINZ
MICHIGAN
Garfield and Michigan—2 to 11 P. M.
TODAY AND TOMORROW
DOROTHY DALTON
'THE FLAME of THE YUKON'
(FOR ADULTS ONLY)

LEXINGTON 1162 E. 63RD STREET MATINEE CONTINUOUS
MADGE KENNEDY
"Thru the Wrong Door"
GAUMONT WEEKLY NEWS and CHRISTIE and PARSONS COMEDIES

SHAKESPEARE 43D and ELLIS AVE.
"THE ETERNAL MAGDALENE"

WEST

BROADWAY STRAND
ROOSEVELT RD. AT PAULINA
"Break the News to Mother"
FROM THE FAMOUS SONG BY CHARLES K. HARRIS

MADISON SQUARE
4730 WEST MADISON ST.
CONTINUOUS—6 TO 11:30 P. M.
ALICE BRADY
—IN—
"His Bridal Night"

CRAWFORD Crawford Ave., nr. Madison St.—2 to 11 P. M.
JACK PICKFORD
AT HIS BEST IN
"BILL APPERSON'S BOY"

KEDZIE ANNEX MADISON ST. AT KEDZIE AVE.
MAURICE TOURNIER presents
"THE WHITE HEATHER"
Comedy—Screen Magazine—Ford Educational

LUBLINER & TRINZ
WEST END Cicero at West End Cont. 1:30-11:30 P. M.
WILLIAM S. HART
"Square Deal Sanderson"

WILSON MADISON & WESTERN
NORMA TALMADGE
"Her Only Way"

PARAMOUNT 3636 Milwaukee Avenue
—Monday Only—
OLIVE THOMAS
"Upstairs and Down"

WEST

CENTRAL PARK
BALBAN & KATZ DIRECTORS
12th and Central Park Av.
Our Freezing Plant Maintains an Even Distribution of Refreshingly Cool Air
Today, Tomorrow, Wednesday
A Dazzling Array of Gowns—A Heart-Throbbing Romance—A New Angle on the Eternal Triangle—That's
"The Firing Line"
An Artcraft Picture
Robert W. Chambers' intense love story done into a magnificent drama, starring
IRENE CASTLE
Central Park Topical Events, Brief Playlets, Harmonizing Music, Colorful Novelties
Continuous from 2 P. M. to almost midnight

HAMLIN
Tonight—7 to 11:30 P. M.
WILLIAM S. HART
"Square Deal Sanderson"
"TRYING TO GET ALONG"
Mack Sennett Comedy
JOHNNY HAND'S FAMOUS ORCHESTRA
DR. LOUIS FALK at the Organ
3826-36 W. MADISON ST.

MARSHALL SQUARE
22ND AND MARSHALL BLVD.
"Break the News to Mother"
FOUNDED ON THE SONG BY CHARLES K. HARRIS

SAVOY 4846 W. MADISON STREET
DOUGLAS FAIRBANKS, Knickerbocker [illegible]

NORTHWEST

IRVING IRVING PARK BOULEVARD AT CRAWFORD
CONSTANCE TALMADGE
"HAPPINESS A LA MODE"
"NO MOTHER TO GUIDE HIM"—Comedy
AND PATHE WEEKLY

NEW STRAND DIVISION NR. HOYNE Mat. 2:15 Continuous
BLANCHE SWEET
"THE UNPARDONABLE SIN"

OAK PARK

—LUBLINER & TRINZ—
OAK PARK WISCONSIN AVENUE Block South "L" [illegible]
WILLIAM S. HART
"Square Deal Sanderson"
Charles Alden Seltzer knows how to write stories that set the blood tingling, and "Square Deal Sanderson" is undoubtedly one of his best [illegible]

AUSTIN

PLAISANCE 456 N. Parkside [illegible] Lake St.—Evening [illegible]
FLORENCE REED

SOUTH CHICAGO

GAYETY 9205 COMMERCIAL AVENUE —MATINEE AND EVENING—
MAY ALLISON
"THE UPLIFTERS"
PATHE, COMIC AND SCENIC

SOCIETY and Entertainments

Community Shop Fancy Work Sale to Help Charity

What promises to be one of the most delightful affairs of the midsummer is the exhibition and sale of practical and fancy handiwork to be held tomorrow at the Community Shop, 358 Central avenue, Highland Park. The shop is under the auspices of a committee of sixty women prominent in the suburb, who are known when on duty by numbers instead of by their names. The sale will be held from 10 until 5 o'clock and afternoon tea will be served. The proceeds from the sale will be devoted to organized charities.

The invitations for a young people's dance that Mr. and Mrs. Ambrose Cramer of Lake Forest were to give this evening at their residence, "Rathmore," for their son Corwith have been recalled on account of the death of an aunt, Mrs. Nathan Corwith of Highland Park.

Miss Dorothy Blatchford, daughter of Mr. and Mrs. Paul Blatchford of Oak Park, will be in charge of a group of young society girls who will help receive tomorrow afternoon at the formal opening of the Thrift shop to be carried on by the Service League for the Handicapped at 25 East Seventh street. Miss Blatchford, who is the secretary of the Illinois Society for the Prevention of Blindness, recently returned from service in France. Assisting her tomorrow will be Miss Dorothy Brentano, the Misses Katherine and Harriet Allport, and Mrs. Nelson W. Cheney. It is urged that all those who have used articles of any kind send them to the shop to be repaired by disabled men and sold for the cause.

Onwentsia was gay Saturday night when two large dinner parties and a number of small ones were given. Mr. and Mrs. Philip D. Armour III. had seventy-five guests and Mr. and Mrs. Edward F. Carry entertained a party of forty for their daughter, Margaret. J. Allen Haines was host at a small party.

Beginning this week there will be a young people's dance at the club every Thursday night.

Miss Maude Evelyn Flower, daughter of Mr. and Mrs. Elliott Flower, and granddaughter of Mrs. James M. Flower, all formerly of Chicago, will be married to Heath Hollis Frazier, son of Mr. and Mrs. S. A. Frazier of San Diego, Cal., on Aug. 2 in Coronado, Cal., where the Flowers are living at present. Miss Flower is a niece of Mrs. John V. Farwell of Lake Forest, formerly Mrs. Dunlap Smith.

Miss Harriet Root, daughter of Mr. and Mrs. Frank K. Root of 5480 Hyde Park boulevard, has just returned from France, where she has been in service for more than a year as secretary to the head nurse of Chicago base hospital No. 14. Mrs. Root met her daughter in New York and after Miss Root's discharge they will visit in the east for a short time before returning to Chicago.

Mr. and Mrs. Francis T. A. Junkin entertained a party of friends over the week-end at their Lake Geneva residence, "Jerseyhurst." Among the guests were Mr. and Mrs. Harry F. Williams of Winnetka, Mrs. Robert S. Hotz, Miss Lila Hotz, and Lieut. Robert S. Hotz of 3033 Sheridan road, Charles L. Howard, Harold E. Hammond and Miss Olive Graef of Washington, D. C. Lieut. Hotz has just been released from service in the navy.

Mr. and Mrs. A. J. L. Lucas of 3200 Sheridan road have gone to York Cliffs, Me., to remain until October.

Mrs. George W. Simonds of Cambridge, Mass., and Milford, N. H., has returned east after spending a few weeks with her daughter, Mrs. Robert Ferry Patton of Evanston.

Mrs. Herbert F. Perkins and the Misses Helen and Margaret Perkins of 1301 Astor street will leave today for Cody, Wyo., where they will spend six weeks on a ranch.

Mr. and Mrs. John V. Farwell of Lake Forest have gone east for a midsummer visit.

Mrs. William McCormick Blair of 1430 Astor street left Saturday for Bar Harbor, Me., to join her children and mother, Mrs. Joseph T. Bowen.

Dr. and Mrs. William O. Waters of 2001 Prairie avenue, accompanied by their daughter, Mrs. Thomas Francis of St. Louis, and her two children, have left for Rye Beach, N. H., to spend the remainder of the summer.

Mrs. Samuel K. Martin of 191 East Walton place is visiting Mrs. Arthur Dixon at her summer place at Oconomowoc, Wis.

Mrs. Thomas R. Lyon has closed her residence at 1415 Astor street and, with Miss Frances S. Dickerman, is at Port Huron, Mich., for the summer.

Mrs. George F. Henneberry and son, George, Jr., of 51 East Elm street, who have been at their cottage at Golf since early summer, have left for Estes Park, Colo., to remain until September.

Mrs. George Benedict Carpenter of the Plaza hotel is passing the summer months at Norfolk, Va.

Mrs. Truman J. Settle and little son, John Alden Settle, of St. Louis, are visiting Mrs. Settle's father, Edgar F. Alden of 352 Linden avenue, Winnetka.

Mrs. Francis J. Noonan and her daughter, Miss Ottilie Noonan, of 445 Briar place, have gone to California for the summer.

Mr. and Mrs. H. H. Blum of the Congress hotel will sail on the 26th of this month for Europe. They will return the early part of September.

* *

WASHINGTON SOCIETY

Washington, D. C., July 20.—[Special.]—The President and Mrs. Wilson, accompanied by Miss Margaret Wilson, Dr. Axson, and Mr. John Randolph Bolling, are cruising on the Potomac aboard the president's yacht, Mayflower. The party left Washington yesterday morning and will return tomorrow.

The newly appointed United States minister to Serbia, the first one to be assigned to that country, and Mrs. H. Percival Dodge, went to Detroit Friday. Mrs. Dodge will not accompany Mr. Dodge to Serbia, but will spend the winter with Mrs. John W. Oyar at Grosse Pointe, Mich.

Sig. Fernando Cuniberti of the Italian embassy staff has gone to New York for a few days. Mrs. Cuniberti is spending some time with her parents, Mr. and Mrs. Lovejoy, in Janesville, Wis.

MISS MILDRED CARLSON.

The marriage of Miss Mildred Irene Carlson, daughter of Mr. and Mrs. John G. Carlson of 5836 Wayne avenue, to Clarence Haney Koon of Onarga, Ill., will take place Wednesday evening at the residence of the bride's parents. Mr. Koon has returned recently from France, where he served as a lieutenant in the motor transport corps.

League of Nations Is Rapped by M. E. Camp Meet Speaker

BY THE REV. W. B. NORTON.

"The soldiers of the American army in Europe are not in favor of the league of nations if it involves their going back again to fight the battles of Europe," the Rev. Allison Ray Heaps, pastor of the Norwood Congregational church, Massachusetts, declared before the Desplaines camp meeting yesterday. Mr. Heaps was in educational work in France, with the rank of major.

"The sword has been drawn in Corea," he said. "There are uprisings in Mexico and Morocco. There are hints of future outbreaks in many countries which make the world outlook almost as dark as ever. At the peace conference small nations were but the pawns for their stronger neighbors. The practice of grabbing was much in evidence and the United States was the only nation represented which came near to being disinterested.

"The American soldiers are not in favor of defending the selfish interests of foreign states."

MRS. ELLEN N. ALLEN

Mrs. Ellen N. Allen, 637 North Long avenue, was 80 years old Friday, the day the Methodist camp meeting was 60 years old. In consequence, she was given a picnic dinner by friends. She has attended many camp meetings.

Dr. George Elliott of Detroit characterized as a "lie" one line in the hymn, "Onward, Christian Soldiers," in his sermon yesterday morning at the camp meeting. He spoke before an audience which filled the big tabernacle and surrounded it two lines deep.

"I object to the line in the hymn which says, 'Like a mighty army moves the church of God.' That's a lie," he declared. "The church doesn't move like an army. When I was a pastor and used to wave the sword of the spirit and lift the banner of the cross not more than one-tenth of the church membership would respond. The churches are mostly hospitals and convalescent camps. Instead of the preacher's being a general, a colonel, or even a corporal, he is a nurse, coddling the people to keep them good natured."

A feature of the afternoon service was the taking down of the camp meeting service flag by forty soldiers and sailors.

The afternoon sermon was preached by Dr. W. R. Wedderspoon, pastor of St. James' Methodist Episcopal church, Chicago, and the evening sermon by Dr. John Thompson of Oak Park.

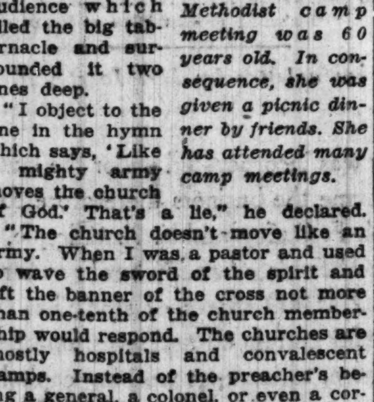

BOB WHITE The National Standard of BIG VALUE toilet paper. High Quality, Sanitary and VERY Economical. ASK for BOB WHITE

"My Lady Nicotine" Is Again Indicted as Insidious Vampire

Enjoy, all you smokers, your fag while you may;
Ere long—for your good—'twill be taken away;
What's that? 'Twas tobacco, you say, that o'erseas
Helped buck up the troops; cheered their moments of ease?
Its white dreamy vapors are soothing at night?
The smoke rings you blow cause the kiddies delight?
Poor sophist, rave on, praise your vice as you will—
The foes of bad habits are trailing it still.

And—but that's enough of the song o' sorrow. The plot of the piece is that they're out paging the undertaker for Lady Nicotine, who probably will be laid to rest on the shady side of the hill; not "Boot hill"—John Barleycorn's lying there—but in some quiet place where her former wooers can weep under the willows.

Anyhow, the following indictment of Miss Nicotine was drawn up by Lucy Page Gaston yesterday:

"In inviting all educational, moral, reform, religious, and social uplift agencies and organizations to unite in a fight on the cigaret in our 'after the war' campaign, I believe we are preparing the way for at least a partial solution of the puzzling vice and crime problem.

"The tragedies of the late world war have sobered the nation and people are more ready to listen to any one who has a suggestion to make that may help.

"Ears are straining to hear the clear, triumphant call of the church of the Almighty God as it marshals its forces to move on the enemy, staggering under its load of gold. New problems confront the church in figuring out a large enough program to expend wisely the millions so recently gathered.

"A wag suggests that it was necessary to do something religious in this crisis so all the churches began simultaneously to 'take up a collection.'

"Bad habits are the beginning of vicious and criminal careers. Comparatively few, even of educators and Christian workers, have seemed to realize the necessity of doing more to safeguard the health and morals of the youth from the cigaret and kindred evils.

"Not only self-indulgent men and women, but, unfortunately, many society girls are forming a habit that can bring but sorrow and suffering in the future.

"A well known north side man with an oath said: 'It is bad enough for men and boys, but when it comes to the women of your own home smoking cigarets something has got to be done!'

"If all right thinking people in and out of the church who are truly concerned in the matter, that is surely vital and fundamental to society and to American ideals would unite short work could be made of the elimination of this disease producing vice and crime breeding, boy destroying and woman demoralizing habit."

* *

WEDDINGS, ENGAGEMENTS

Announcement is made of the recent marriage of Miss Helen Mathers of 435 Oakwood boulevard, and Frank W. McCarthy of Boston. The bridegroom is a graduate of Harvard, 1916.

Dr. and Mrs. John Ridlon of the Surf hotel announce the engagement of their daughter, Jeannette, to Dr. Jean Felix Piccard of Lausanne, Switzerland. The wedding will take place the middle of August.

The engagement is announced of Miss Hilda Caroline Opie, daughter of Mr. and Mrs. William H. Opie of Forrest, Ill., to Philip Kirk Patrick, son of Mr. and Mrs. K. A. Patrick of St. Joseph, Mo.

Announcement is made of the engagement of Miss Mary Helena Merchant, daughter of Mr. and Mrs. John D. Merchant of Waukegan, to Walter Dean Sherman, son of Mr. and Mrs. Hereward Sherman of Downers Grove.

* *

Welcome Lutherans Today.

More than 1,000 delegates from all parts of the country filled Trinity Lutheran church yesterday in the opening services of the Walther league's twenty-seventh international convention. The convention will begin its business sessions this morning, continuing through tomorrow and Wednesday, at Wicker Park hall, North avenue and Robey street. Mayor Thompson is scheduled to welcome the delegates to Chicago today.

Beautiful Chapel —including screened organ and organist—free to anyone.

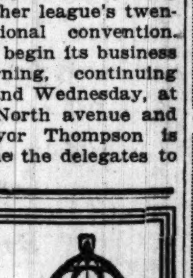

Do You Know a Good Undertaker

to call in case of need? You should inspect the city's undertaking institutions for the same reason that you hold life insurance—that you need not worry in time of death. The name of Cunningham stands for the most efficient and economical undertaking in the city. The cost is a matter of your own choosing.

CUNNINGHAM Undertaker, Normal Blvd. and 62d Place

Phone Wentworth 456

AT RAVINIA

BY LUCY CALHOUN.

Florence Easton's "Tosca," sung at Ravinia Park Saturday night, created something like a furore in the critical north shore and Chicago audience which filled all the seats. I venture to make the prediction that this beautiful English woman's portrayal of the title rôle in Pucinni's greatest opera will go down in Mr. Eckstein's memoirs as one of the most notable operatic achievements in the history of the park. It was superb artistry straight through, and although Miss Easton's voice is no better than dozens of others which we hear and although during the second act a tightening was noticeable in the upper tones, the whole effect was one to cherish in the memory. Miss Easton is a good singer and a great actress.

In the second act, where Scarpia, "chief of police," gives the opera singer the third degree, and again at the remarkable close of the same act when Miss Easton, first strengthening herself with a wee "nip," stabs the too ardent old roué, places the candles on the floor by the still body, and then comes back to take from the dead hand "the papers" it would have been hard to get better pantomime. Here was no chance for Shavian sneers at Sardoodledom. The woman Tosca lived, beautiful, passionate, and desperate.

Rothier's Scarpia was also a noteworthy achievement. His beautiful voice, which has pleased Ravinia folk all season, was in specially good shape last night, and he sang and acted the difficult part with that unfailing intelligence which we have observed so frequently in Rothier rôles that we take it as a matter of course from this gifted singer.

Morgan Kingston sang the part of the unfortunate Mario as well as he could. It is too bad that grand opera composers always manage to make their tenors ridiculous in some way. Kingston's Mario was less absurd than it might have been. In the second act the singer disclosed more of a histrionic gift than he has hitherto let us see. Daddi had a more solemn rôle than he usually sings and seemed much depressed by it.

Tonight the symphony fans will have an opportunity to hear Haydn's Oxford symphony and other classical numbers. There will be no opera. Weisbach and Tramonti will be the soloists.

* *

Memorial Today for George A. McKinlock

Memorial services for George A. McKinlock Jr. will be held at the Church of the Holy Spirit in Lake Forest this afternoon at 5 o'clock. Today is the first anniversary of the day Mr. McKinlock was killed in action at Berzy-le-Sec, France. He was the son of Mr. and Mrs. George A. McKinlock of Lake Forest and 1100 Lake Shore drive, and was graduated from Harvard in 1916. Mrs. McKinlock, who is captain of the Red Cross canteen, recently returned from France, where she visited the grave of her soldier son.

* *

NEW YORK SOCIETY

New York, July 20.—[Special.]—The wedding of Miss Henrietta Talcott, daughter of Mrs. Edward Wyckoff Harris of 13 East Sixty-third street and Rye, N. Y., and Francis H. Curry of Southampton, England, was solemnized Saturday afternoon in the Presbyterian church at Rye. Maj. P. A. Curry, O. B. E., was his brother's best man.

Mrs. Joseph A. Blake has left her apartments at the Chatham hotel and has gone with Dr. Blake to Newport, where they will occupy the Warren cottage for the remainder of the summer.

Mr. and Mrs. Kurnal R. Babbitt and Miss Eleanor Babbitt of 15 East Seventy-eighth street are occupying Wyndecote, their place in Southampton, L. I., for the summer.

FASHION'S BLUE BOOK

Trade Mark Reg. U. S. Pat. Off.

BY CORINNE LOWE.

NEW YORK.—[Special Correspondence.]—The hats for early fall are going to achieve the golden mean, we are told. They are not to spread widely and gracefully about the face, drooping here and rising there, according to the type of face they adorn, and neither are they to be diminutive as some we have seen; a bit of a creation of feathers and tulle atop a pretty mass of soft hair. Instead they are to be moderate, smart, oddly shaped affairs. A great deal of satin and velvet will be used.

OBITUARY

Head of Greer News Service Company Dies

John J. Greer, head of the news service company of the same name, died Saturday of apoplexy in the Hotel Pfister, Milwaukee, Wis. Mr. Greer had been on an automobile tour of Wisconsin with his wife and became seriously ill Saturday morning. The Greers resided in Kansas City, Mo. He is survived by his widow and two sons.

MARY ELLEN LOOMIS, 80 years old, widow of former Judge Mason D. Loomis and mother of Fred S. Loomis, will be buried from the Second Presbyterian church, Evanston, at 2:30 o'clock this afternoon. Interment will be in Rosehill cemetery.

MISS GISELLE D'UNGER, dramatic reader and magazine publisher, died Saturday night at her residence, 3860 Lake Park avenue.

Beidlers Give Dinner Dance.

Mr. and Mrs. Francis Beidler of 4736 Drexel boulevard, who are occupying the residence of the late Henry Strong at Lake Geneva this summer, gave a dinner dance last Friday night in honor of their daughter Elizabeth's birthday.

A Friend in Need

Sally Joy Brown

I want to be the medium through which the friend in deed and the friend in need may be brought together. It may be you have some discarded article which has not outgrown its usefulness that will make some less fortunate one happy, and you would gladly give it if you knew how to go about it. Write to me and I shall be only too happy to be of service to you. Please write on one side of the paper.

When information is wanted by mail a stamped, addressed envelope should accompany the request. Please do not send parcels to "The Tribune," but write for the address of the applicant and send direct.

Needs Wheel Chair.

"I wonder if I am too late in asking for the invalid chair which was offered through your column recently? There is a little cripple girl I know, 11 years ago, the eldest in a family of nine (her mother a widow), who must wear heavy braces on both legs and use two crutches. Even then she walks with difficulty, her little body sagging with each step. The chair would be a marvelous blessing to her. They do not ask, but they would be so grateful for this or any other help that might be offered. C. J. H."

I am more than sorry that the next will be for this little girl—and I hope it may be offered soon, so that during these hot days that frail body may enjoy without heart breaking effort some of the coolness and green places in our parks.

Clothes and Books.

"I have been a patient at a tuberculosis sanitarium for a year. I am in need of shirts and underwear, in fact any clothing I should be grateful for, and for books too; good books that are cheering would be so much enjoyed here. I think I can work soon. I remember some of the great men, like Stevenson, who suffered this disease, and I keep hoping that I may do something worth while, too. "W. W. J."

It is hard to be as cheerful as the writer of this request is, and be ill and poor besides. Don't you think some of us can help him a bit? Clothes he wants, or cheery books. Surely we have one or the other—and if we have, let's send them on to him.

OBITUARY.

MRS. BERTHA JONES, 66 years old, Chicago pioneer, mother of Aaron J. Jones, theatrical promoter, and Louis Jones, formerly manager of the Studebaker and Randolph theaters, died early yesterday morning at the home of her youngest son, Aaron, at Flossmoor, Ill. She settled in this city shortly before the great fire. Her residence was at 6713 Michigan boulevard.

DEATH NOTICES.

IN MEMORIAM.

TOBIAS—Samuel Tobias. In loving remembrance of my husband, who passed away three years ago today, July 21, 1916. LOVING WIFE.

BLOCH—Dora Bloch, July 20, 1919. Beloved wife of Barnett, fond mother of Mrs. B. Tamon, Harry, Mrs. M. B. Russakov, Jacob, Mrs. Max Greenfield, Mattie, and Irving; sister of Mrs. J. Waxmann, at residence, 4720 N. Sawyer-av. Funeral notice later.

DEATH NOTICES.

CAMERON—David Cameron, aged 13, son of the late George and the late Elizabeth Cameron, brother of George, Elizabeth, Agnes, Hugh, and Arthur, foster son of H. C. Gurney, 2132 Congress-st. Funeral notice later.

CERF—Henrietta Cerf, July 17, 1919, beloved wife of Henry, fond mother of Mrs. Harry Borusak of Milwaukee, Wis., William Meyer, Max, Mrs. Benjamin Kosh, Louis and Nathan. Funeral from Emanuel Temple, Buckingham-pl. and Broadway, Monday, July 21, at 10 a. m. Interment Rosehill. Milwaukee, Wis., papers please copy.

COLE—Mrs. E. R. Cole [Margaret], in Hinsdale, Sunday, 10:30 a. m. Funeral Tuesday, July 22, at 2 p. m., Crown Point, Ind.

CONLEY—Annie Conley, July 20, 1919, beloved wife of the late Thomas Conley, fond mother of Mrs. John O'Connor, Mrs. A. G. Nelson, Ella, Elizabeth, Thomas, and Frank Conley. Funeral Tuesday, July 22, at 8:30 a. m., from her late home, 1527 Washington-av., Wilmette, Ill., to St. Joseph's church, Wilmette, where high mass will be celebrated. Interment at Calvary.

CONSTANTINE—Vera N. Constantine, at St. Joseph's hospital, Sunday, July 20. Funeral mass will be held at hospital Tuesday, July 22, at 9 a. m. Interment at Calvary. Graduate of St. Joseph hospital, class of 1905.

DE VINNY—Lillian G. De Vinny, July 18, 1919, age 53 years, beloved mother of Mrs. Mae Perry, sister of Margaret E. Manny, Harry Cook, Alice L. Pillinger, and R. C. Cook. Funeral Monday, 2 p. m., from 5933 Midway park. Interment Forest Home.

D'UNGER—Giselle D'Unger, eldest daughter of the late Dr. Robert D'Unger, at her residence, 3860 Lake Park-av., July 19, 1919. Funeral service at chapel, 4141 Cottage Grove ave., Tuesday, July 22, at 2 p. m. Interment at Oakwoods.

GRIFFEN—Adelaide L. Griffen, wife of the late Zeno T. Griffen. Funeral Tuesday, July 22, at 2 p. m., from chapel, 2015 W. Madison-st. Interment Oak Ridge, by autos.

HUFMEYER—Theodore A. J. Hufmeyer, July 19, 1919, dearly beloved husband of Alma [nee Kollenberg], fond father of Herbert. Funeral Monday from late residence, 707 Melrose-st., at 3 p. m. Interment at Graceland. Member of Lake View Lodge, A. F. & A. M., Lincoln Park chapter, R. A. M., and Imperial council National Union.

JONES—Mrs. Bertha Jones, beloved mother of Louis J. and Aaron J. Jones, aged 66 years, suddenly, Sunday morning at the home of her son, Aaron J. Jones, at Flossmoor, Ill. Funeral service Tuesday, 11 a. m., at chapel, 934-942 E. Forty-seventh-st.

KUNZE—Katherine Kunze, nee Rinn, aged 76 years, widow of the late Otto Kunze, beloved mother of Otto H., Mrs. Carrie Schwenk, Emil L., and Charles L. Kunze. Funeral Tuesday, July 22, at 2:30 p. m., from daughter's residence, 3019 Wilson-av., by autos to Waldheim.

LOOMIS—Mary Ellen Loomis, aged 80 years, widow of ex-Judge Mason D. Loomis, mother of Fred S. Loomis. Funeral from Evanston Second Presbyterian church, 2:30 p. m. Monday. Burial at Rosehill.

LUTZ—Anna E. Lutz, aged 82 years, July 19, beloved wife of the late George F. Lutz, mother of Mrs. Chas. Arnurius, Henry, Edward, Charles Lutz and Fred Sturmer. Funeral Tuesday, July 22, at 2 p. m., from late residence, 7416 Drexel-av., to Oakwoods. For information call Hyde Park 2204.

O'CONNOR—Margaret O'Connor, nee James, July 20, at 1150 W. 64th-st., beloved wife of the late William and fond mother of William, Lulu, Charles, James, John, Ruth, and Arthur O'Connor, Mrs. Irene Rasmussen, Mrs. Margaret Nutley, and Mrs. Catherine Hassett. Funeral Wednesday at 9 a. m., to St. Brendan's church, where high mass will be celebrated. Autos to Mount Olivet. For seats call Yards 703.

PETTIBONE—Frank B. Pettibone, July 18, at Nashotah, Wis., husband of Clara Pettibone, brother of Harvey Pettibone. Funeral from Forest Home chapel Monday, July 21, 3:15 p. m.

SONNENSCHEIN—Henry Sonnenschein, July 20, at his residence, 1825 Byron-st., aged 52 years, beloved husband of Clara Sonnenschein, nee Dettmer, father of Henry Jr., Clara, Martha, and Laura Sonnenschein. Funeral from St. Paul's church, Orchard-st. and Kemper-pl., Tuesday, July 22, at 2 p. m. Interment Rosehill cemetery.

WARD—Artemus C. Ward, July 19, 1919, husband of M. Edith Ward, and father of Mrs. Wilbur H. Wright. Funeral Tuesday at 3 p. m., from late residence, 267 Edgewood-pl., River Forest. Interment at Forest Home.

AMUSEMENTS

The Great State-Lake
11 A. M. — CONTINUOUS — 11 P. M.
VAUDEVILLE — PHOTOPLAYS
11:00—2:45—5:00—8:00
STELLA MAHEW
EDDIE BORDEN
Edwin & Lottie Ford — Miller & Lyle
Harry & Anna Seymour — Four Roses
The Gellis — Lachmann Sisters
MILLERSHIP & GERRARD
Eddie Moran at the Piano
PHOTOPLAY—First Chicago Showing
"MAN'S DESIRE" LEWIS STONE and all star cast
25c ALL SEATS 35c

JONES, LINICK & SCHAEFER'S RIALTO CONTINUOUS VAUDEVILLE
11 A. M. TO 11 P. M.—COME ANY TIME
GIRLS WILL BE GIRLS
GREATEST SUMMER REVUE
FISKE & FALLON | 8 BIG ACTS ALWAYS
ARTHUR JENNINGS & CO.
DAYS 15c-25c — NIGHTS 20c-30c
Temperature Never Above 70 Degrees

MAJESTIC MAT. DAILY 15c to 50c NIGHTS, 25c to $1.00
Supreme Vaudeville — PHONE CENTRAL 8480
CICCOLINI
HARMON & McMANUS — SLAYMAN'S ARABS
THOMAS F. SWIFT & MARY H. KELLY
JIMMY SAVO & CO. — HAYDEN & ERCELLE
KOBAN JAPS — McCORMACK & MELLON
EMMA HAIG
Assisted by JACK WALDRON

SHUBERT STUDEBAKER POP. MATS. Wednesday and Sat.
9th BIG WEEK
RICHARD CARLE
In His Merry Musical Comedy SUNSHINE
Bargain Mat. Wed. Best Seats $1.00

SHUBERT GARRICK Pop. Mats. Wed. and Sat.
WALTER HAST Presents
CHARLES CHERRY and FRANCINE LARRIMORE
in SCANDAL By Cosmo Hamilton

GEO. M. COHAN'S GRAND Mat. Wed.
Geo. M. Cohan's Great Character Comedy
A Prince There Was
With GRANT MITCHELL
From Darragh Aldrich's Story, "Enchanted Hearts"

CORT | Last 2 Weeks
A screaming success in Chicago's Coolest Theatre.
I LOVE YOU With ALBERT BROWN
AND NOTABLE CAST OF FUN MAKERS
Mats. Wed. & Sat., 50c to $1.50. Eves. 50c to $2.

AMUSEMENTS

ILLINOIS
LAST WEEK
LAST 12 TIMES
D. W. Griffith's
Broken Blossoms
Matinee Today and Every Day at 2:45.
Tonight and Every Night at 8:45

JONES, LINICK & SCHAEFER'S McVicker's Continuous Vaudeville
11 A. M. TO 11 P. M.—COME ANY TIME
Beatrice Morrell Sextette
8 BIG ACTS ALWAYS | MRS. SIDNEY DREW "BUNKERED"
DAYS 15c-25c — NIGHTS 15c-25c-35c
Temperature Never Above 70 Degrees

Quincy GREAT NORTHERN Jackson
HIPPODROME
THREE WHITE KUHNS
TOURESTA, THE JAZZER OF JAZZ TUNES
MME. STURKOW RYDER Presents
APOLLO TRIO
14—ACTS VAUDEVILLE—14
Continuous 11 A. M. to 11 P. M.
Best Seats—Days, 10-20c; Nights, 10-20-30c

PALACE | Pop. Mat. Wed. Tonight 8 Sharp
N. Y. Winter Garden's Superb Spectacle
The Passing Show
150 People—15 Scenes—Wondrous Girls
Pop. Mats. Wed. Thurs. and Sat. at 2
SEATS ON SALE FOR FINAL SIX WEEKS

COOL COLONIAL | SUMMER PRICES Pop. Mat. Wed. 50c-1.00
SMITH WEEK—SEATS BOX OFFICE ONLY
FUN! MUSIC! Girls—Beautiful | ANGEL FACE
Victor Herbert's Entrancing Music

COMISKEY PARK
BASEBALL PALACE OF THE WORLD
35th St. and Shields Ave.
—BASEBALL TODAY—
WHITE SOX vs. NEW YORK
TWO GAMES—Starting at 2:00 P. M.
Reserved seats on sale at The Hub, Jackson Blvd. and State St. Phone Private Ex. 8.

LA SALLE $1.00 MATINEE THURSDAY
Chicago's Biggest Musical Comedy Hit
HONEYMOON TOWN
With BERNARD GRANVILLE
Ideal Cast—Honey-Girl Chorus

RAVINIA PARK TONIGHT at 8:15 CONCERT
Chicago Symphony Orch. (50 men). Richard Hageman conducting. Soloists: Harry Weisbach and Enrico Tramonti. Tues., "Cavalleria Rusticana"; Wed., "L'Elisir D'Amore"; Thurs., "Tosca"; Fri., Concert; Sat., "L'Elisir D'Amore"; Sun., "Faust."

THE VOGUE
512 · MICHIGAN · BOULEVARD · SOUTH

FINAL *Clearing* SALE

Many beautiful Vogue Frocks for summer wear—Rajah Silks, Organdies, smart Ginghams, Charmeuse—all remarkably reduced—in four groups priced at

$35-$45

$55-$65

This is a splendid opportunity to finish the season with a Vogue origination. Many Evening and Dinner Gowns are also included.

THE VOGUE
CONGRESS HOTEL
CHICAGO
512 Michigan Boulevard, South

WHEAT TRADING IN WINNIPEG STARTS TODAY

Bull Factors in Corn Discounted; Operators Turn to Oats.

BY CHARLES D. MICHAELS.

Trading in wheat in Winnipeg will open today. It is the first market of the world to be re-opened since the government closed trading over two years ago. Expectations regarding prices are from $2 to $2.30. It is not believed that Canadian farmers will be disposed to market their wheat at a low price when American farmers are getting $2.21½ for No. 1 northern at Minneapolis, $2.22½ at Duluth. Foreigners have shown no disposition to buy wheat awaiting the outcome of the crop.

The wheat crop of the United States will be a great disappointment from early expectations. Blight, rust and other afflictions have reduced the yield and indications are that it will not be over 1,100,000,000 bu, and possibly not that large. The latest government report was 1,161,000,000 bu, while in June it was 1,236,000,000 bu. Even with 1,100,000,000 bu there would be sufficient for consumption and seed of 600,000,000 bu, and exports of 400,000,000 bu and a surplus of 100,000,000 bu July 1, 1920.

New wheat is moving to market more freely, although primary receipts so far this month have been only 11,523,000 bu, compared with 16,115,000 bu last year, a loss of 28.5 per cent. Expectations are that flour prices will be easier in the near future, although a big decline is not expected.

Corn Needs New Incentives.

The corn market has been bulled to a point where all the old influences have lost their effect and until new factors are developed, the trade is not looking for any decided upturn in values. Outsiders are the largest holders, the big local interests being understood to be well out of their lines. Traders here in general are bearish and disposed to sell December, on all evidence of weakness, as it is the most active future.

The sharpest traders are selling on bulges and taking profits on the quick breaks. They think it too early to start a campaign on the short side as the crop is not sufficiently advanced to make it entirely safe. Those who are strong enough to stand sharp advances are, however, selling moderately. There has been a little country selling of December, on the high price also some buying, the latter on the belief that a discount of around 30c under September is too great, and should anything happen to the crop, the price would work up closer to September.

July Corn a Discount.

July corn was at a discount of 3c under September at one time last week, but at the close was only ⅛c under. Millers are buying white and yellow corn at good premiums over the mixed, the latter being taken by elevator interests and the futures sold against it.

The growing corn crop is in as good condition as it possible, and any change is expected to be for the worse.

The movement of corn has exceeded expectations, and should fall off shortly. Primary receipts last week were 3,100,000 bu, or 336,000 bu less than the previous week, and the lightest since 1915.

July corn closed Saturday at $1.90, off 8⅛c for the week. September, $1.90⅜@1.90½, off 6⅝; December, $1.61½@1.61⅝ after selling early in the week at the highest known, $1.67½, the close being at a loss of 3⅛c. Prices for the week follow:

	July.	September.	December.
Mon.	1.94 -1.98	1.93⅜-1.97½	1.61½-1.67½
Tues.	1.92 -1.94⅝	1.93⅜-1.95⅜	1.60⅝-1.63⅝
Wed.	1.92½-1.94¼	1.93½-1.96½	1.61½-1.66¼
Thur	1.93 -1.93⅞	1.94 -1.96¼	1.62⅛-1.65⅜
Fri.	1.87½-1.98	1.88⅛-1.93⅝	1.58½-1.62
Sat.	1.89 -1.90	1.86½-1.91⅛	1.57⅝-1.61⅝
Week	1.87½-1.98	1.86½-1.97⅜	1.57⅝-1.67⅝
Pv. w.	1.86¼-1.99⅝	1.85 -1.98	1.57 -1.65
Year	1.48⅝-1.64	1.50⅝-1.64½	....
Pv. yr.	....	1.56⅛-1.63⅜	....

Deterioration in Oats.

The oat crop has been a great disappointment swing to unfavorable conditions from the beginning of the season. A few thrashing returns in Indiana and Illinois show much smaller yields than expected, and it will be no surprise to see a material reduction from the estimate of 1,402,000,000 bu made by the government July 1. The crop in parts of the northwest also has been badly damaged by drought and heat, and the Texas crop, which the government gives as 67,287,000 bu, the largest on record, is reported to be so disappointing in quality and condition that points which relied upon supplies of new oats from ther are now buying elsewhere. It will be no surprise to see the final yield drop to below 1,331,000,000 bu, the five year average.

Speculation has taken hold of oats and higher prices are looked for.

Country holders of oats seem satisfied with prices, as they have sold freely of late, and primary receipts of 5,600,000 bu last week were above the average. Prices for the week follow:

	July.	September.	December.
Monday	78 -80⅝	77¼-80⅝	79⅜-82¼
Tuesday	77⅝-79⅝	77⅝-79⅝	79⅜-81⅛
Wednesday	78⅛-81½	78⅛-81⅜	80¼-83⅞
Thursday	79⅛-81⅛	79⅝-82	81⅛-84¼
Friday	77⅝-79⅝	77⅝-79⅜	79 -81⅛
Saturday	78¼-80⅝	77½-81	79⅛-83
For week	77⅝-81⅛	77½-82	79 -84¼
Prev. week	70⅝-79	70⅝-79⅛	72⅝-80⅛
Last year	73¼-76⅝	68¼-72⅛	....
Prev. year	67⅝-78⅜	53¼-59⅝	....

Provision Prices Lowered.

Hogs and cured product declined sharply last week after an early advance. Strained labor conditions and the high prices for product combined with better receipts of hogs than were expected some time ago were the main depressing factors. An investigation of the packers by the government, coupled with proposed adverse legislation, was against speculative buyers. Export business has been fair, but shipments restricted by the seamen's strike. Until legitimate conditions become normal, not much is to be expected in the way of enlarged speculative trading. Packers are making less lard, but despite this stocks have increased. Closing trades showed losses of 60c to $1.25 on pork, $1.35 to $1.65 on lard and 50c to 85c on short ribs, as compared with a week ago. Prices for the week follow:

	High.	Low.	Close. Jly19.	Jly12.	Jly20.'18.
PORK.					
July	54.70	53.40	53.40	54.00	45.45
September	52.50	49.80	50.75	52.00	45.45
LARD.					
July	35.25	33.30	33.75	35.10	26.12
September	35.50	33.50	33.87	35.42	26.20
October	35.40	33.40	33.75	35.42	......
SHORT RIBS.					
July	28.75	27.85	28.00	28.50	24.45
September	28.25	27.60	27.90	28.75	24.75

NEW YORK WEEKLY CURB

INDUSTRIALS.

	Sales.	High.	Low.	Close.	Net chge.
Acme Coal	53,000	2⅝	2½	2⅝	....
Aetna	18,600	12	11	11¼	−½
Allied Pack	3,100	63½	62	62	−2
Air Reduction	750	55	52	52	−2
Am Malt & G.	3,500	53	50	51½	+⅜
Am Writ Paper	5,400	12½	11½	12	+1½
Am Chem & P	900	1⅛	1⅛	1⅛	+⅛
Anglo Am Cor	2,200	19⅝	19½	19⅝	+⅛
Auto Sales	33,700	12½	11	11½	+1
Do pfd	9,700	33¼	29	29	+1¼
Brit Am reg.	200	22	21½	22	....
Do coupon	10,300	23	21	22¼	....
Do rights	6,300	5⅝	5¼	5⅝	....
Beth Motor	24,200	29	27¾	28¾	+1⅜
Brit Am Chem	16,000	11¼	10¼	10⅝	+⅝
Car Light	10,000	5	3½	3½	−1
Chalmers	10,200	11	10½	10½	....
Clairb Annap.	800	6⅝	6	6⅛	−¼
Cont Candy	82,000	10	8⅝	9¼	−½
Colonial Tire	56,000	41	34	40¼	+7¼
Cont Motors	7,800	11½	10	10¼	−⅝
Clinton Wright	1,500	36	34¾	35	....
Cramp Shipb.	400	192	188	192	−4
East Stl	50	97½	97½	97½	....
Excello Tire	31,100	12½	8⅝	12½	+3⅝
Farrell Coal	8,300	60⅝	58½	59¼	−1¼
Fisk Rub Tire	24,000	55½	45½	47	−7¼
Do rights	10,500	2⅝	2¼	2⅜	....
Gen Am T Car	100	123	123	123	−2
Gen Asphalt	13,000	93	85½	87	−4
Do pfd	1,400	142	138	140	....
Gillette Safety	200	170	158	170	....
Godchaux Sug.	1,700	33	32	33	....
Do pfd	500	96	96	96	−1
Grape Ola	1,300	13-16	⅝	13-16	+1-16
Do pfd	1,600	[illegible]	1¼	[illegible]	....
Heyden Chem.	10,500	8½	7½	7¾	−½
Hall Signal	4,800	10⅞	8	10⅝	....
Do pfd	1,000	24	21	24	....
Hav Tob	1,000	5½	5	5⅜	....
Do pfd	400	19⅜	19	19	....
Hupp Motors	40,000	14⅝	12⅞	13½	−1½
Hydraulic P B.	1,000	16	14	14½	−1
Intern Cont R.	6,000	26	22	24½	+2
Iron Prod	1,600	62½	60	60	−3
Inter Prod	700	64½	60⅜	64½	+3½
Lima Loco	3,050	84	76	84	+8
Libby	100	29	29	29	−1½
Lake Terp Bt.	1,000	2¼	1⅞	2¼	+½
Marconi Amc.	29,100	6½	5⅝	6	+1
Martin Perry	10,100	34	31½	33⅞	+1¼
Mex Inv	100	68½	68½	68½	+½
Mullins Mfg	5,900	41¼	38½	39	....
Nat Aniline	23,000	54	46	53	+6½
Nat Fireproof	2,100	11¼	10½	10½	−½
Do pfd	500	20½	19	19	−1⅝
N Y Shipbldg.	3,700	78	55	64	+2
N Am P & P.	15,500	6	5⅝	6	+⅛
Otis Stl	63,900	46	40⅝	42	....
Perfec Tire	271,000	[illegible]	1⅛	[illegible]	[illegible]
Peerless Motor	12,800	49¾	45	46½	+1½
P Morris	24,000	15	13⅝	14	−⅝
Pyrene Mfg	800	18⅜	17½	17½	−½
Pressman Tire	93,000	16⅞	11½	16½	....
Pac Gas	5,800	68½	66⅞	68¼	....
Root & Vand.	4,100	43	40¼	40½	−1
Republic Tire	22,500	11	7¾	9	....
Savold T old	21,000	67	61	61	−2
Do N Y	2,300	55	52½	53	−1½
Do Ohio	2,700	33⅜	31	32	....
Stand Gas	310	38	37	38	....
Subm Boat	85,000	20	16½	20	+3¼
Sweets Co	59,000	12	11	12	+¼
Swift Intl	1,400	59	57	57	−3
Swift & Co	800	135	133	134	....
Triangle Film	1,000	1	1	1	....
Tenn Ry	100	6	6	6	−⅝
Tob Prod Exp	39,000	37½	32	35	−1
Todd Ship	75	130	127	127	+10
Union Carbide	2,900	84	80	81	−3
Utd Eyeglass	20,300	8	7½	8	....
Utd Profit	190,000	3⅜	2⅝	3	+¼
Utd Retail Sts	25,000	100	96	96	....
U S Steamship	4,000	3¼	3⅛	3¼	−⅛
Warren Bros.	2,600	86	81	81⅝	−¼
Weber & H.	14,800	26	20¼	23½	+3
Wayne Coal	62,000	6⅝	5⅝	6½	+1⅝
OILS.					
Allen Oil	6,000	3¼	2⅝	2⅝	....
Allied Oil	18,000	1¼	1	[illegible]	[illegible]
Am Royal	17,100	1½	1⅛	1½	+⅛
Atl Pet	2,000	4½	4¼	4¼	−¼
Barnett	4,400	¼	3-16	3-16	....
Boone	43,400	13	8⅛	8⅛	−4¼
Bos & Wyo.	118,000	67	58	65	−1
Burknett	7,000	2⅝	1⅞	2¼	....
Brazos Oil	37,800	32¼	28⅝	29	....
Can A O & G	12,200	½	⅜	⅜	[illegible]
Circle Oil	1,900	5½	5	5½	+⅜
Chicasaw Ref.	1,600	3¼	2⅞	3	−⅜
City Svc B T.	14,500	45⅞	42	45⅝	+3⅝
Cont Ref	14,100	12	11	11¼	+¼
Cosden & Co.	11,100	12⅛	11⅛	11⅝	−⅝
Comw Pet	13,000	60½	59	59½	−¼
Elk Basin	2,700	9½	9	9½	....
Esmeralda	42,000	23	15	23	+5
Ertel	6,400	7½	6⅛	7¼	+½
Federal	10,800	3⅜	3⅛	3⅛	−⅛
Glen Rock	9,800	6⅜	6⅛	6¼	+⅛
Guffey & Gil.	12,600	25½	22	23½	....
Hercules	7,100	23½	21½	22	−1
High Gravity	9,700	21	12	20	....
Home Oil	10,400	25⅝	24	24½	+⅝
Houston Oil	1,100	122	120	120	....
Hudson	2,300	1⅞	1¼	1⅛	−⅛
Int Pet	6,000	33	29½	32½	+2½
Invincible	13,200	36¼	34½	36¼	+¼
Island Oil	29,800	7⅝	7¼	7½	−⅛
Lance Creek	29,500	⅞	⅝	⅞	+¼
Livingston	40,000	4¼	2½	4	−¼
Marland	11,500	6⅝	6	6¼	....
Merritt	1,900	27½	26	26¼	−1
Metro Pet	8,500	3⅛	2½	2⅝	−½
Mex Panuco	12,400	17	16	17	+⅝
Mid States	184,000	3	2	2⅝	+½
Midwest Ref.	2,500	185	178½	180	−4
Midwest Tex.	12,700	1⅜	1⅛	1¼	....
Morton Pet	5,200	3⅜	3½	3⅝	+⅛
Northwest	34,500	63	51	57	−5
Ohio Ranger	20,500	1¼	1	1⅛	−⅛
Omar	70,000	65	63	65	+2
Orient	1,700	6½	6	6¼	−⅛
Osage	19,100	1⅜	1¼	1⅜	....

	Sales.	High.	Low.	Close.	Net chge.
Pennock	6,200	15	14¼	14⅜	....
Penn Gasoline	43,000	95	50	65	−15
Pitts Tex	11,300	13	12½	12½	−½
Prod & Ref.	10,400	9	8⅜	8⅜	−¼
Queen	46,500	14	9	11	....
Ranger	7,600	⅝	½	½	−⅛
Rock Oil	23,500	66	60	65	+14
Rickard Tex	2,200	24	22	23½	−½
Red Rock	7,900	65	60	65	−5
Ryan Pet	45,800	5¾	5	5⅝	....
Salt Creek Ref.	12,500	63⅞	59⅜	60	−2⅝
Seabd O & G.	45,500	8¼	6⅝	8	....
Sequoyah	10,700	⅝	½	⅝	+1-16
Sinclair Cons.	28,900	64½	60½	61½	−1½
Sinclair Gulf	3,800	59⅜	57	57½	−1
Simms Pet	7,500	32⅞	31½	31⅞	+⅛
Stanton	9,400	1½	1⅜	1½	....
So O & T	1,900	6¼	6	6	....
Spencer	4,600	14	13½	14	....
Southwest	4,000	27	25	26	−1
Southwestern	2,700	4⅜	4⅛	4⅛	−⅛
Texas Ky	10,500	5	4½	5	+⅝
Transcont	7,700	48½	47	47¼	−½
Texana	16,500	1	⅝	⅝	−1-16
Tex Nat Pet	1,600	½	½	½	....
Texas Prods	11,500	8½	8⅛	8⅜	−⅛
Texas Ranger	18,500	5	4¼	4⅜	+¼
Texas Steer	1,700	⅝	½	⅝	+¼
Tropical	11,700	17	13	17	....
Texon	15,400	½	⅜	½	+⅛
Utd Texas	87,000	74	60	73	+6
Valverde	1,500	7⅝	7	7⅛	....
Ventura Cons.	100	17½	17½	17½	+⅛
Vacuum	12,500	¼	3-16	¼	....
Virky	700	⅞	⅞	⅞	....
Victoria new	4,800	2½	2¼	2¼	−⅛
White Eagle	12,400	26	24	24	−2
West St new	6,000	5¼	4⅝	5	−¼
"Y" Oil	10,100	11-16	7-16	7-16	−3-16
MINING.					
A B C Metals	47,500	[illegible]	1	[illegible]	−¼
Adelphia	1,000	27	26	27	....
Alaska Mines	10,600	⅝	[illegible]	[illegible]	[illegible]
Am Mines	1,600	1	⅝	⅞	+⅛
Am Honduras	1,050	1⅝	1½	1⅝	....
Atlanta	4,000	3½	3½	3½	....
Atlantic Ores	700	1⅜	1¼	1¼	....
Big Ledge	40,800	⅝	9-16	⅝	....
Booth	1,000	9½	9½	9½	....

	Sales.	High.	Low.	close.	Net chge.
Bost & Mont.	124,000	93	89	91	+3
Butte & Det.	5,000	3	3	3	....
Belcher Divide	37,300	75	67	69	−2
Do Ext	22,100	35	30	31	−3
Caledonia	6,700	41	40	41	....
Cal & Jerome	10,000	[illegible]	⅝	⅝	−1-16
Can Copper	11,600	2	1⅞	1 15-16	+1-16
Candelaria	46,300	[illegible]	1¼	[illegible]	−1-16
Cash Boy	3,500	8	7½	7½	....
Cascade Silver	2,200	1⅜	1⅜	1⅜	....
Cons Ariz	17,000	[illegible]	1⅜	1⅜	−⅛
Cons Copper	6,000	7½	7	7	−⅝
Cresson Gold	16,100	3⅞	3⅛	3½	−⅝
Eureka Croes	10,900	2	1⅜	1⅜	−⅛
Forty-Nine Mn	18,100	1⅞	1½	1⅞	+¼
Golden Gate	20,750	3¼	2½	3⅛	+½
Goldfield Cons.	4,550	19	16	19	+3
Do Dev	51,600	18	11	17	....
Do Flor	4,280	72	60	72	+9
Gold Zone Dev	15,000	67	60	60	−8
Gadsden	2,200	3⅝	3¼	3⅝	....
Hamilton	2,700	1⅛	⅞	⅞	−⅛
Hasbrouck	7,000	14	12	14	....
Hecla Mining	5,495	5⅝	5⅜	5½	−1-16
Jim Butler	3,700	33	32	32	....
Jumbo Ext	6,100	11	10¼	10½	−½
Knox Divide	142,000	34	17	29	+11
Keweenas	1,000	2½	2½	2½	....
Lone Star	5,000	8	8	8	....
Magma Copper	2,300	50	44	44	−6
Magma Chief	24,700	11-16	⅝	⅝	−⅛
Marsh Mining	3,000	9	9	9	....
Mason Valley	1,450	4½	3¾	4⅛	+⅛
MacNamara C.	39,500	46	44	46	....
Do Mining	91,000	92	82	87	−1
McKinely Dar	15,000	67	62	66	+3
Moth Lode new	7,350	4½	4¼	4⅜	+⅛
Nat'l Tin	1,100	4⅝	4	4⅛	−⅛
Nevada Divide	17,100	8	6	8	....
Nevada Ophir	2,000	30	30	30	....
Nixon Nevada	24,400	30	22	26	−2
Nipissing	6,900	11	10¼	10½	−⅝
Onondago	1,300	3¼	3	3	−⅛
Ohio Copper	10,500	11-16	½	11-16	....
Ray Hercules	18,100	3⅝	3⅜	3⅜	....
Rex Cons	5,300	18	12	18	+5
Seneca	3,800	25	22½	22½	−1⅜
Silver Dollar	600	1⅛	1⅛	1⅛	....

	Sales.	High.	Low.	close.	Net chge.
Do Divide	8,000	23	21	22	....
Silv King Ariz	34,000	1⅛	1	1	−⅛
Do Divide	24,000	25	20	24	+⅛
Standard Silv	600	⅝	⅝	⅝	....
S Amer G P	7,800	11¼	10½	10⅞	−½
Stewart Mng	21,100	29	25	27	+4
Sutherland D.	23,000	20	17	18	+1
Tonopah Bel	1,800	3¾	3½	3½	−¼
Do Divide	17,600	8¼	7	7½	....
Do Ext	9,960	2⅞	2⅝	2⅞	+¼
Do Mining	200	3⅝	3⅝	3⅝	....
United Eastern	8,200	4 11-16	4⅝	4⅝	....
U S Con Mines	32,300	16½	13½	16	+½
U S Mines Mex	14,500	3⅞	3¼	3½	−⅝
Unity Gold	2,400	7¼	6	6	−1
Verde Ext	4,000	47	44	47	....
Victoria Divide	23,700	47	40	41	−6
Wash Gold Qtz	1,000	76	70	70	−9
West End	2,850	2	1 13-16	1⅞	....
Do Ext	8,400	3	3	3	....
White Caps M.	8,400	18	14	18	+3
Wilson Silver	2,500	1¼	1	1⅛	....
STANDARD OILS.					
Buckeye Pipe	10	102	101	102	....
Illinois Pipe	20	188	188	188	....
Ohio Oil	530	397	377	387	+7
S O Cal	300	294	289	292	+17
S O N J	10	737	735	736	−7
S O N Y	180	388	380	388	+6

BONDS.

Sales.		High.	Low.	Close.	Net chge.
$29,000	Am T & T 6s	100¼	100	100	−⅛
14,000	Anaconda 6s	99⅝	99⅝	99⅝	....
12,000	Beth Steel 7s 1923	102⅛	102⅛	102⅛	+⅛
17,000	Canadian 5½s 1919	100	99⅞	99⅞	....
187,000	do 1921	99⅝	99⅜	99⅝	+⅝
350,000	do 1929	97⅞	97½	97⅝	−⅛
113,000	Duq'sne Lt 6s	100	100	100	....
23,000	F Farm L 5s	103	103	103	+½
260,000	Gov Sweden 6s	99½	99¼	99¼	−¼
200,000	I R T 7s	89¼	88	88⅜	+¼
5,000	Russian 5½s	52	52	52	+½
125,000	do 6½s	58½	56	56	−3
140,000	South'n Ry 6s	99½	99	99	−½
4,000	Swift 6s	100¼	100¼	100¼	....

Remittances to Germany

With the removal of all Government restrictions on dealings with residents of Germany we are pleased to announce the re-establishment of our direct connections with Banks in Germany. To all those desirous of making remittances to residents of Germany, Austria, and all parts of Europe, we place the facilities of this Bank at your disposal.

For information call at the Foreign Exchange Department

THE CORN EXCHANGE NATIONAL BANK

CAPITAL AND SURPLUS $10,000,000

MUNICIPAL BONDS FOR SAFE INVESTMENT

MUNICIPAL BONDS, secured by the taxing power of counties, cities, towns or districts, afford investors a high degree of security for the payment of principal and interest. Under the present laws the bonds issued by any municipality in the United States are exempt from Federal Income Taxes. We own and recommend bonds of the following issues:

City of Cleveland, Ohio, 5's
Due March 1, 1930. Price to yield 4.50 per cent

La Salle County, Ill., School District 5's
Due 1922 to 1926. Price to yield 4.50 per cent

Kansas City, Mo., School District 4½'s
Due July 2, 1937. Price to yield 4.53 per cent

Pottawattamie County, Iowa, 5's
Due Jan. 2, 1928. Price to yield 4.55 per cent

Carbon County, Utah, 5's
Due July 1, 1939. Price to yield 4.75 per cent

Hawkins County, Tenn., 5's
Due Jan. 1, 1937. Price to yield 5 per cent

Pulaski County, Ark., Temporary Loan
Due July 1, 1920. Price to yield 5 per cent at true discount

Jackson County, Florida, 5's
Due Oct. 1, 1951. Price to yield 5.00 per cent

Navarro County, Texas, Road District No. 3 5's
Due Sept. 1, 1953. Price to yield 5.13 per cent

Tarrant County, Texas, Ft. Worth Improvement Dist. 5's
Due March 1, 1950. Price to yield 5.13 per cent

Smith County, Texas, Road District No. 6 5's
Due serially 1921 to 1937. Price to yield 5.15 per cent

Mississippi County, Ark., Drainage District 5½'s
Due Nov. 1, 1929. Price to yield 5.25 per cent

City of Little Rock, Ark., Temporary Loan
Due July 9, 1920. Price to yield 5.25 per cent at true discount

Bonds Are Offered Subject to Prior Sale
Descriptive Circulars Furnished on Request

AMES, EMERICH & CO.
INVESTMENT SECURITIES
105 SOUTH LA SALLE STREET, CHICAGO

Safety of Principal Is Our First Consideration

$6,000,000

Sloss-Sheffield Steel and Iron Company

Ten-Year 6% Sinking Fund Gold Notes

To be dated August 1, 1919 — To mature August 1, 1929

Total to be authorized and presently issued $6,000,000

Interest payable February and August 1st, in New York City, without deduction of any tax or Governmental charge (except succession, inheritance and income taxes). Coupon notes in denominations of $1,000, registered as to principal only and interchangeable. Redeemable at the option of the Company on sixty days' notice at 105 and interest on any interest date.

Notes for Sinking Fund will be retired either by purchase in the open market or, if they cannot be so purchased at 105, shall be drawn. Notes acquired by the Sinking Fund will be cancelled.

Central Union Trust Company of New York, Trustee

For information regarding these notes, reference is made to the letter of Mr. J. W. McQueen, President of the Company, which is on file with us, and which is summarized as follows:

The Notes will be direct obligations of the Sloss-Sheffield Steel and Iron Company. The properties and plant of the Company, aggregating in value over $25,000,000, are free from mortgage or other encumbrance, with the exception of an issue of $2,000,000 First Mortgage Six Per Cent. Bonds, which mature February 1st, 1920. From the proceeds of of these Notes $2,060,000 will be deposited in escrow with the Central Union Trust Company of New York for payment at maturity with interest, on February 1st, 1920, of a like amount of First Mortgage Bonds. **This will leave the Company's plant and properties entirely free and clear of any mortgage or other encumbrance.**

The balance of the proceeds will be used for completing the erection of the Company's by-product coke ovens, for building a central power station, for electrifying the coal and ore mines, for the acquisition of additional ore properties, and for other general improvements.

The Trust Agreement under which the Notes will be issued will provide, among other things, that so long as any of the Notes are outstanding the Company will not mortgage any of its real or personal property (except the Company may give purchase money mortgages and in the regular course of its business may pledge its current assets, etc.,) and that the Company will pay the sum of $300,000 annually into a Sinking Fund to be applied to the purchase and retirement of notes at not exceeding 105 and interest, thus cancelling approximately 50% of the total issue before maturity.

ASSETS AND EARNINGS

The total net tangible assets of this Company on December 31, 1918, amounted to $22,927,542.63, of which $4,024,813.49 was represented by net quick assets. Notwithstanding the curtailment of the activities of the Company due to war restrictions, the profits for 1918, after making provision for estimated Federal Income Tax of $1,000,000, were $1,972,071.88, or about five and one-half times the amount required for the payment of interest on the proposed issue.

We offer these notes for subscription, subject to allotment, when, as and if issued and received, and subject to the approval of counsel, at 97¾ and interest, to yield about 6.30%.

Subscription books will be opened in New York at the office of Goldman, Sachs & Co., Monday, July 21, 1919, and may be closed at any time at the discretion of the undersigned without notice.

The right is reserved to reject any subscription, in whole or in part.

It is expected that temporary certificates, pending the engraving of the definitive notes, will be ready for delivery about August 4, 1919.

All legal details pertaining to this issue will be passed upon by Messrs. Steinhardt & Goldman, for the Bankers, and Messrs. Larkin & Perry, for the Company.

Lehman Brothers — New York City

Goldman, Sachs & Co. — New York City, San Francisco, Chicago, Boston

We do not guarantee the statements and figures presented herein, but they are taken from sources which we believe to be accurate.

NEW ISSUE

200,000 Shares

Guffey Gillespie Oil Company

Common Stock

Transfer Agent: New York Trust Co. — Registrar: Equitable Trust Co.

Capitalization	Authorized	Outstanding
7% Cumulative Convertible Preferred Stock	$2,000,000	$2,000,000
Common Stock (no par value)	500,000 shs.	*420,000 shs.

*Including present issue of 200,000 shares.

We summarize from a letter by Mr. Joseph F. Guffey, President of the Company, as follows:

Business—Company was incorporated under the laws of Delaware in September, 1918, to assume the business theretofore conducted as a partnership by Messrs. Joseph F. Guffey and E. N. Gillespie, who have been engaged in the production of crude oil and natural gas for many years. The sale of present issue of 200,000 shares of stock has been determined upon to provide payment for certain oil and gas properties in West Virginia, Oklahoma and elsewhere, to increase working capital and for other corporate purposes. New issue will place about $800,000 additional working capital in treasury, after providing payment for newly acquired properties.

Operations—Company operates principally in Mid-Continent, West Virginia and Texas fields, where it has leases on about 200,000 acres of oil and gas properties. Present daily production of oil is over 2,000 barrels, which is expected to be materially increased from new drillings on present properties and from development of recent acquisitions.

Earnings—Actual net income for eight months ended April 30, 1919, was at rate of over $4 a share per annum on the then outstanding Common Stock and it is conservatively estimated that earnings for coming year will be at the rate of over $6 a share on the Common Stock outstanding.

The information contained in this advertisement, while not guaranteed, is derived from sources which we believe to be reliable.

F. S. Smithers & Co. — 19 Nassau Street, New York

Moore, Leonard & Lynch — 111 Broadway, New York; Frick Bldg., Pittsburgh, Pa.

All of the above stock having been sold, this advertisement appears as a matter of record only.

READ THE ADVERTISEMENTS IN THE TRIBUNE

STRIKES FA[…] DIM OPTI[…] OF THE F[…]

Confidence Is Fe[…] Growth of […] Times.

The New York […]

New York, July 20.— Some of the major dev[…] business and finance of t[…] are to be considered m[…] point of view of the fu[…] the present. As far as c[…] ties within the industries […] tributive organizations w[…] much to confirm the pre[…] sion that improvement of […] order was under way.

Chiefly was this the cas[…] domestic endeavor. Steel […] furnace operations increa[…] pared with the week befor[…] of copper reached such pr[…] the metal was bid upwar[…] two cents a pound; heavie[…] textile mills for early deliv[…] ported; the stock market […] strong tone, overcoming a […] stantial selling which pro[…] to reach really large prop[…]

These were among the […] tors of a constructive na[…] the week and their ability t[…] important events of the c[…] actor spoke eloquently of t[…] felt in the growth of prosp[…]

Bear Possibiliti[…]

There were, however, se[…] which promoted considera[…] bilities which might serve[…] check sooner or later upon […] trade expansion. The sha[…] sterling exchange rates […] where the pound stood at […] more than 12 per cent, ha[…] than an academic applicatio[…] of commerce. The declar[…] road embargoes in order to […] gestion of outgoing good[…] seaports described fully the[…] strike of seamen. In the Ch[…] strike affected millions of […] of building contracts and r[…] ufacturing undertakings of […] Much unrest was reported […] centers of New England.

From the great grain gr[…] came news of deterioration […] oats, coupled with estima[…] which reduced expectation[…] month ago.

None of these occurrence[…] items came to the attention […] cial and business interests […] suddenness, for they had b[…] ing gradually for some time […] were what had been awai[…] as natural results of afte[…] ences or of the vagaries of […] climate.

Public Optimisti[…]

The action of the secu[…] seemed to indicate, too, th[…] estimation of labor problem[…] national exchange inequaliti[…] as temporary, to be overc[…] new wage agreements, to […]

LUMBER MAR[…]

ST. LOUIS, Mo., July 20.[…]

STRIKES FAIL TO DIM OPTIMISM OF THE PUBLIC

Confidence Is Felt in the Growth of Good Times.

The New York Times.

New York, July 20.—[Special.]—Some of the major developments in business and finance of the last week are to be considered more from the point of view of the future than of the present. As far as current activities within the industries and in distributive organizations when there was much to confirm the prevous impression that improvement of a permanent order was under way.

Chiefly was this the case in repect to domestic endeavor. Steel mill and iron furnace operations increased as compared with the week before; the buying of copper reached such proportions that the metal was bid upward more than two cents a pound; heavier pressure on textile mills for early deliveries were reported; the stock market maintained a strong tone, overcoming a period of substantial selling which promised one day to reach really large proportions.

These were among the dominant factors of a constructive nature to mark the week and their ability to overshadow important events of the opposite character spoke eloquently of the confidence felt in the growth of prosperous times.

Bear Possibilities.

There were, however, several matters which promoted consideration of possibilities which might serve to inflict a check sooner or later upon business and trade expansion. The sharp decline of sterling exchange rates to a point where the pound stood at a discount of more than 12 per cent, had much more than an academic application to the state of commerce. The declaration of railroad embargoes in order to prevent congestion of outgoing goods at eastern seaports described fully the effect of the strike of seamen. In the Chicago district strike affected millions of dollars' worth of building contracts and retarded manufacturing undertakings of various sorts. Much unrest was reported from textile centers of New England.

From the great grain growing regions came news of deterioration of wheat and oats, coupled with estimates of yields which reduced expectations voiced a month ago.

None of these occurrences and news items came to the attention of the financial and business interests with great suddenness, for they had been developing gradually for some time and, further, were what had been awaited by many as natural results of after war influences or of the vagaries of weather and climate.

Public Optimistic.

The action of the security market seemed to indicate, too, that the public estimation of labor problems and international exchange inequalities fixed them as temporary, to be overcome through new wage agreements, on the one hand, and by the establishment of adequate credit facilities for foreign buyers on the other. The vision of a vast expansion of manufacturing and distribution of American goods seemed to stand as clearly as ever before the eyes of speculators in stocks, and they were concrete and sentimental obstacles as they pursued that vision.

The course of the exchange markets emphasized more acutely than before this country's position of preëminence in the world's credit and commodities markets. Acutely seems to be the proper word, for an unbalanced condition which sees the sterling rate at 4.27, compared with the parity of 4.8665, indicates so sharp a change from the normal exchange relation that it brings little good to anybody. If there were measures at hand or in sight to correct the situation, not only in respect to sterling but also francs, lire, and practically all other European exchanges, there might be room for arguing that the foreign peoples were gaining benefit from a condition which, for the time being, helped facilitate their sales of goods abroad.

Reaction Must Come.

With rates declining further almost daily in a market much overweighted on one side, it is evident enough that a reaction from favorable to unfavorable results must come. Europe must buy a great amount of raw materials, foodstuffs, and other necessities from us, whatever the cost, if the mills are to be kept going and the people fed and clothed, and as outlay for such products keeps increasing because of depreciation in the purchasing power of foreign money, it stands to reason that living expenses will rise and the expense of manufacturing will advance. Such a progress would be increasingly burdensome for Europe, and of disadvantage to the United States for the reason that the material good of all lies in the upbuilding of industries across the sea.

There has been discussion of gold shipment to help restore the sterling market, but local bankers see small chance for such a movement, inasmuch as the gold is needed abroad to maintain sufficient reserves behind currency and, besides, it is calculated that nothing short of a tremendous inflow of the metal would aid in offsetting the growing trade balance.

LUMBER MARKET

ST. LOUIS, Mo., July 20.—In its weekly review of the lumber trade conditions, Lumber tomorrow will say:

"Buoyed by a demand from the eastern distributing centers that is both large and insistent, Douglas fir manufacturers boosted prices from $3 to $7 over discount sheet No. 6 again last week, announcing at the same time that the plan of issuing discount sheets would be discontinued. This latter means either that prices have at last reached a basis satisfactory to the manufacturers, or that hereafter they are going to sell their lumber at the highest prices possible to obtain, regardless of a basic list or anything like efforts to stabilize the market. But Douglas fir prices were not the only ones to advance last week.

"All western woods, southern pine, North Carolina pine, eastern spruce, and all the hardwoods followed with sharp advances and the end of price raising is not yet in evidence, notwithstanding that dry, sunshiny weather in the southern belt has materially improved logging conditions and productoin can be substantially increased.

Demand for lumber just now is coming largely from the eastern states, with the call about evenly distributed between builders and wood consuming industrials. Added to this demand from actual consumers, the speculative element is doing its bit toward increasing prices by anticipating a continued and somewhat general demand during the fall and winter months."

NEW YORK WEEKLY STOCKS

Div. pd. $s per share.	Div. yield.	Description—	Sales.	High.	Low.	Close.	Net ch'ge.
[illegible]	[illegible]	Adams Express	100	[illegible]	[illegible]	[illegible]	[illegible]
[illegible]	[illegible]	Adv Rumely	6,600	[illegible]	[illegible]	[illegible]	[illegible]
[illegible]	[illegible]	Do pfd	[illegible]	[illegible]	[illegible]	[illegible]	[illegible]
[illegible]	[illegible]	Ajax Rubber	41,400	[illegible]	[illegible]	[illegible]	[illegible]
[illegible]	[illegible]	Alaska Gold	[illegible]	[illegible]	[illegible]	[illegible]	[illegible]
[illegible]	[illegible]	Alaska Juneau	[illegible]	[illegible]	[illegible]	[illegible]	[illegible]
[illegible]	[illegible]	Allis-Chalmers Mfg	[illegible]	[illegible]	[illegible]	[illegible]	[illegible]
[illegible]	[illegible]	Do pfd	1,700	[illegible]	[illegible]	[illegible]	[illegible]
[illegible]	[illegible]	Am Ag Chem	[illegible]	[illegible]	[illegible]	[illegible]	[illegible]
[illegible]	[illegible]	Do pfd	[illegible]	[illegible]	[illegible]	[illegible]	[illegible]
[illegible]	[illegible]	Am Beet Sugar	[illegible]	[illegible]	[illegible]	[illegible]	[illegible]
[illegible]	[illegible]	Do pfd	400	51½	48½	48½	.....
6	5.1	Am Bosch M	19,100	121½	115¾	117½	+ 3¾
7	7.2	Am Brake Shoe	200	97	95	97	+ 4
*8	4.6	Do pfd	500	175	170½	175	+10
......	......	Am Can	56,800	62¾	59¾	60¾	+ ¾
7	6.7	Do pfd	600	105½	105	105	− ½
8	6.8	Am Car & Fdry	61,600	118¾	110½	117¾	+ 7¾
7	6.0	Do pfd	700	119	116	117	− 2
4	6.4	Am Cotton Oil	13,100	67½	63	63½	− 2¼
.80	6.7	Am Drug Syn	6,800	13½	12¼	12½	− ¼
......	......	Am Hide & Leath	26,700	39¾	35½	37½	− 1⅝
7	5.3	Do pfd	15,700	136½	131	132½	− 2
......	......	Am Ice Securities	3,000	63	59	59	− 4
*5	6.9	Do pfd	700	74½	72	73	− 2
4.80	4.2	Am Internat Corp	51,900	114¾	109½	111	− 3½
......	......	Am Linseed Oil	4,500	80¼	76⅝	77½	− 1½
7	7.2	Do pfd	500	98	97	97½	− ⅝
5	5.4	Am Locomotive	72,700	97½	91	93¼	+ 1¼
7	6.6	Do pfd	200	106	106	106	− 1
......	......	Am Malt	400	37	36½	36½	+ ½
4	4.6	Am Smelting	50,200	89¾	86¼	87¾	+ ⅝
7	6.4	Do pfd	700	109¾	108	109¾	+ 1½
12	9.2	Am Snuff	500	129½	125	129	+ 4½
3	6.7	Am Steel Foundries	32,300	47	43¾	45¾	+ 1½
7	†5.1	Am Sugar	22,000	141⅝	136½	137¼	− ⅝
7	5.9	Do pfd	800	118½	118	118	− 1
10	8.8	American Sum Tob	42,600	119	112½	114¾	+ 1⅝
7	7.1	Do pfd	200	98¾	98⅝	98½	− ½
8	7.7	Am Tel & Tel	11,700	104¾	103	104	+ ¼
20	8.3	Am Tobacco	8,600	246¾	234¾	240	+ 3¾
6	5.9	Do pfd	400	101½	101	101¾	+ ⅝
5	†8.1	Am Woolen	61,500	137	120½	129¾	+11¾
7	6.4	Do pfd	1,600	109¾	109	109¾	+ ⅝
......	......	Am Writing P pfd	14,600	58¾	55¾	58½	− ⅝
......	......	Am Zinc	25,000	29	25¾	27	+ ⅛
6	9.5	Do pfd	3,100	64½	62¾	63	+ 1
*4	5.3	Anaconda	78,100	77⅞	75	76¾	+ 1⅝
......	......	Ann Arbor	100	5	5	5	+ ½
......	......	Assets Realization	400	1¾	1⅝	1⅝	.....
......	......	Assod Dry Goods	2,800	57¼	54	54	− 1
6	7.7	Do 1st pfd	100	78¼	78¼	78¼	+ 1¼
6	5.9	Atchison	17,700	102¾	100¾	101½	+ ⅝
5	5.8	Do pfd	2,000	86½	85¼	85¾	+ ⅛
5	5.4	Associated Oil	2,500	95	92	93½	+ 1
......	......	Atlanta B & A	7,300	13¾	10½	13¾	+ 3¼
7	6.8	Atlantic Coast Line	600	102	101½	101¾	− 1
10	5.8	Atlantic Gulf & W I	9,100	178	171½	172	− 4⅝
5	6.9	Do pfd	600	73½	73	73½	.....
......	......	Baldwin Loco	150,600	124½	113¼	114¾	+ 2⅝
7	6.6	Do pfd	1,200	107	106¼	106½	− 1¼
†....	......	Baltimore & Ohio	28,500	49½	44⅞	48	+ 2¼
4	7.0	Do pfd	7,200	57¾	56¼	57¾	+ 1¼
8	5.8	Barrett Co	4,400	142¾	137⅝	138	− 1⅞
7	6.1	Do pfd	300	116	115½	115½	− ½
......	......	Batopilas	1,000	1⅞	1¾	1¾	.....
*5	4.9	Bethlehem Steel	6,900	107¾	97	102¾	+ 7½
*5	4.8	Do B	350,900	110¼	97¾	103¾	+ 7¾
7	6.5	Do pfd 7 pct	100	107	107	107	.....
8	7.0	Do pfd 8 pct	3,600	114½	111⅞	114½	+ 2¾
......	......	Booth Fisheries	16,900	23¾	21½	22½	+ ½
......	......	Brooklyn Rap Tran	24,100	32	29¾	31	+ 1⅛
......	......	Do ctfs	2,400	27½	26¾	26¾	− ⅝
6	6.9	Brooklyn Union Gas	300	87	86	87	+ 2
6	5.4	Brown Shoe	1,800	112½	104	112	+ 9
*7	7.1	Do pfd	1,200	101	99¾	99½	− 1½
......	......	Brunswick	5,100	11⅝	10	10¼	+ ¼
10	6.5	Burns Bros	700	157½	153	154	+ 4½
......	......	Butte C & Z	12,900	13½	12¼	12⅝	− ½
......	......	Butte & Superior	20,500	37½	33½	34½	− 1⅞
......	......	Butterick	750	34½	32	32½	− 1½
......	......	Caddo Oil	17,000	48½	45½	46½	+ 2½
4	5.7	Cal Packing	6,800	72½	69¾	70¼	− 2
......	......	Cal Petroleum	15,200	39½	36½	38	− ½
7	8.8	Do pfd	1,900	82	80	80½	− ½
2	5.1	Cal & Arizona	2,600	80¾	79	79½	+ 3
10	6.1	Canadian Pacific	17,900	170½	164	165	− 2⅞
......	......	Central Foundry	5,700	37⅞	32	32½	− 2
......	......	Do pfd	7,800	68½	64	64	− 3¾
5	4.5	Central Leather	133,600	116½	108¼	111¾	+ 4½
7	6.2	Do pfd	600	114	113½	114	+ ¾
4	6.4	Cerro de Pasco	23,900	65¾	62¼	63	− 1⅞
16	6.2	Chandler Motor	2,100	260	254	158¼	− 1⅜
4	6.1	Chesapeake & Ohio	23,000	66½	65	65⅞	+ ⅛
......	......	Chi & Alton	700	12½	11	12½	+ 1½
......	......	Do pfd	900	17½	16¼	17½	+ 2
......	......	Chi & Gt W	11,800	12	9¾	10¾	+ 1
......	......	Do pfd	3,400	30½	28	29	+ 1
......	......	Cert Prod	3,600	51⅞	50	50¼	+ 3½
......	......	Chi M & St Paul	96,600	52¾	43¾	50¼	+ 2
......	......	Do pfd	53,800	76	68¾	73½	+ 3
......	......	Chi & E S	7,600	12	7¼	11	+ 3¾
......	......	Do pfd	2,200	15	11	15	+ 5¼
6	7.5	Chi P Tool	1,000	81½	80	80	.....
7	6.9	Chicago & N W	5,300	102½	100	100	+ 1
......	......	C R I & P	57,000	32¾	29¾	31⅛	+ 1½
*7	8.8	Do pfd A	2,600	83¾	80½	80½	+ 3⅛
*6	8.7	Do pfd B	2,300	73	68½	68¾	− 2½
......	......	Chile Copper	57,700	29¼	26¾	27⅝	− ⅝
3	6.0	Chino	24,500	50⅞	48¾	50	+ 1⅛
......	......	C C C & St L	300	50	50	50	.....
6	6.7	Cluett-Peabody	900	91¾	87½	90	− 2½
7	6.6	Do pfd	200	106½	106	106	− 2
......	......	Colorado & South	3,500	30½	28½	28½	− ¼
4	7.0	Do 1st pfd	800	57	55	57	.....
3	5.8	Colorado Fuel	24,600	56	50	52½	− 1½
4	6.5	Columbia Gas & E	20,300	64½	61¾	62½	− 1
4	6.8	Com-Tab-Rec Co	4,400	63¾	58	58	+ 2½
7	6.7	Consolidated Gas	48,000	106½	102½	103¾	+ 1½
......	......	Cons Int Cal	14,300	19½	17¼	17⅝	− ⅝
6	6.2	Continental Can	12,500	99¾	96	96¾	− ¼
......	......	Corn Products	66,600	91⅝	86	88	− 3¾
7	6.5	Do pfd	600	108¾	107⅝	108¾	+ 1⅝
6	8.1	Crex Carpet	1,500	79	65	74	+10½
6	4.4	Crucible Steel	192,100	149	124½	136¼	+13¼
7	6.7	Do pfd	100	104	104	104	+ 1
10	4.7	Cuban-Amer Sugar	1,100	214	195	214	.....
......	......	Cuban Cane Sugar	36,100	39¾	32¾	33⅝	− 5½
7	9.1	Do pfd	23,200	83½	75½	77¾	− 8¾
......	......	Denver & Rio G	12,300	15½	10¾	10½	+ ⅛
......	......	Do pfd	117,000	24	18¾	20	+ 2½
10	5.2	D L & W	800	198¼	197	197½	+ 7½
9	7.8	Delaware & Hudson	4,300	116	110½	116	+ 5½
......	......	Dome Mining	2,700	14¾	14	14	− ⅝
......	......	D S S & A	2,800	6¾	5½	6	+ ⅝
......	......	Duluth S S & A pfd	1,900	11¾	11¼	11¾	+ ⅝
......	......	Endicott Johnson	20,600	118	95½	112	+19½
7	6.7	Do pfd	2,200	105	103¼	104½	+ ½
......	......	Emerson B	1,700	38	36	36	− 1½
3	7.3	Elkhorn Fuel	37,700	43	38	41	+ 3½
3	6.3	Do pfd	700	48	47	48	.....
......	......	Erie	24,800	19⅞	18½	19½	+ 1
......	......	Do 1st pfd	13,400	33	31⅝	31⅞	+ ⅝
......	......	Do 2d pfd	2,200	23¾	22½	22⅞	+ ¼
......	......	Federal M & S	2,800	23½	18¾	20	+ 4
4	9.3	Do pfd	6,600	48¼	41¼	43	− 1
......	......	Fisher Body	700	84	80	80	− 3½
......	......	Freeport & Texas	91,000	64¾	57½	58⅞	− 3⅞
2	5.6	Gaston Williams	15,500	38¾	35¾	36	− 2¾
8	†4.1	General Chemical	100	193¾	193¾	193¾	.....
8	4.7	General Electric	2,500	172	167	168	− 2½
*4	4.4	General Cigars	52,000	90½	81	89¾	+ 8½
......	......	Do rts	3,400	½	¼	⅜	.....
16	5.2	General Motors	30,000	240	231	232½	− 2⅞
6	6.5	Do pfd	1,600	92⅞	91¾	92	.....
6	6.7	Do deb	900	89½	89	89	− ½
[illegible]	4.8	Goodrich	30,000	87¾	83½	84½	− 1⅝
......	......	Granby	1,900	73⅞	72	72½	.....
*....	......	Gt Northern Ore	30,200	51¾	48¼	49¾	− 2½
7	7.4	Great Northern pfd	19,500	96¾	95	95¼	− ⅝
......	......	Greene Cananea	6,700	47½	46¼	47	+ 1
......	......	Gulf State Steel	5,600	76½	65	68	− 2
......	......	Gulf M & N	600	11½	11	11½	+ 1⅛
......	......	Do pfd	200	40½	40	40	.....
5	5.4	Hartman	2,700	90¾	85	92	+ 5½
4	6.0	Haskell & Barker	17,200	71⅞	65¾	66⅞	− 2¾
6	7.2	Homestake	400	85	83½	83½	.....
7	6.9	Illinois Central	5,000	103¾	100¼	101⅝	+ 1⅝
6	8.4	Inspiration Copper	55,400	68¾	66	67¾	+ 1
......	......	Int Agr Corp	3,500	37¾	32	33	− 1½
5	5.8	Do pfd	2,200	91⅞	87¾	87⅞	− 3½
6	4.2	Int Harv N J new	3,100	147½	140½	142	− 2½
7	5.9	Do pfd	100	119	119	119	− ½
......	......	Int Mercantile M	203,300	66½	62	63½	− 3
6	5.1	Do pfd	29,300	123	117	117½	− 4½
......	......	Int-Met Consol	20,000	8½	7¼	7¾	+ ¼
......	......	Do pfd	3,600	29⅞	26⅞	27⅞	+ ⅝
......	......	International Ppr	53,000	71	66¾	70½	+ 3½
6	7.6	Do pfd ctf	800	79½	78¼	79½	+ 1½
......	......	Internat Nickel	39,100	33¾	31¼	31½	− ½
......	......	Iowa Central	1,900	8¼	5⅞	7½	.....
......	......	Jewel Tea	4,300	40	38	38	− ½
7	9.1	Do pfd	200	77	76¼	77	+ ½
7	7.1	J I Case pfd	100	99½	99½	99½	.....
2	5.0	Jones Bros Tea	17,600	44	38½	40½	+ 2
......	......	Kansas City South	7,100	24⅝	23¼	24½	+ 1
4	7.3	Do pfd	200	55½	55½	55½	.....
**4	3.0	Kelly-Springfield	34,100	139¼	130	133¾	+ ⅝
......	......	Do rts	1,900	1	⅝	⅝	.....
......	......	Kelsey Wheel	1,400	60½	54½	60	.....
7	7.0	Do pfd	100	100	100	100	.....
2	4.8	Kennecott Copper	42,400	43	41½	42¾	+ ½
*....	......	Keystone Tire	51,600	126¾	120	124½	+ 3⅝
......	......	Keokuk & Des M	300	7½	6	7½	.....
5	3.2	Kresge	200	154	154	154	+ 6
6	6.7	Lackawanna Steel	61,600	93¼	87⅞	88⅞	+ 1⅞
......	......	L E & Western	1,300	13¾	11	13¾	+ 3½
......	......	Do pfd	300	25	22	22	.....
......	......	Lee Rubber & Tire	12,200	39	35	36	+ ⅝
3.50	6.6	Lehigh Valley	5,500	55¾	51⅞	53½	+ 1⅝
7	6.1	Liggett & Mey pfd	100	115	115	115	+ 1⅞
......	......	Loose-Wiles	1,900	81	75	75	− 2
......	......	Do 2d pfd	100	118	118	118	.....
7	5.8	L & N	1,300	120¼	119¼	120¼	− ⅝
4	6.3	Mackay Co pfd	100	64	64	64	− 2
7	8.1	Manhat Elev gtd	800	87	85½	86	+ ¼
......	......	Manhattan Shirt	17,000	38½	34¾	36½	+ 2⅝
......	......	Maxwell Motor	27,200	55¼	52½	54¾	+ 1⅞
......	......	Do 1st pfd	9,100	81	77¼	78¼	− ⅝
......	......	Do 2d pfd	10,800	44¾	40	41	+ 2
8	4.1	Mexican Petrol	139,200	204½	192½	195	+ 3¾
......	......	Marlin Rock	100	65	65	65	.....
2	6.3	Miami Copper	24,000	32¾	29¾	32	+ 2¾
*4	6.9	Midvale Steel	137,000	62¼	56	58	− 1½
......	......	Minn & St Louis	48,200	25½	19⅝	23	+ 3½
......	......	M K & T	109,100	15½	10	14½	+ 4⅝
......	......	Do pfd	19,800	25½	21	24½	+ 3¾
......	......	Missouri Pacific	72,200	37⅞	35⅞	36¼	− ⅝
......	......	Do pfd	5,800	58¾	56¾	57½	− ½
5	6.4	Montana Power	4,200	81½	77¼	77⅞	− ½
3	7.7	National Acme	18,800	42¾	38¾	39⅝	− ⅝
5	5.9	Nat Clk & Suit	600	88½	85	85	− 2½
7	6.5	Do pfd	100	106⅞	106⅞	106⅞	.....
......	......	National Cond & C	19,400	24¾	22½	23½	+ ½
6	7.3	National Enamel	7,000	86¼	81	82¼	− 1⅝
5	5.9	National Lead	13,000	87	83½	85	+ 1
......	......	Nat Rys Mex 2d pf	2,700	10½	9½	10¼	+ ¼
1.50	7.1	Nevada Copper	12,000	21⅞	20¾	21½	+ 1½
......	......	New Or Tex & Mex	12,700	45	43	43¾	+ 3⅝
10	8.0	N Y Air Brake	3,300	129	125	125	.....
5	6.2	New York Central	8,300	83	80	81½	+ ⅝
......	......	New York Dock	5,700	45	40	41½	+ 1⅞
5	8.9	Do pfd	400	59	56	56	+ ½
......	......	N Y C & St L	1,700	32¼	32	32¼	− ⅝
5	7.3	Do 1st pfd	100	69	69	69	.....
5	10.2	Do 2d pfd	200	49½	48¾	48¾	− 4⅞
......	......	N Y N H & H	144,600	40¾	32¼	37½	+ 4½
......	......	N Y O & W	4,900	24¼	22¾	22¾	− ½
......	......	Norfolk Southern	300	19	18	19	+ 1½
7	6.5	Norfolk & Western	5,800	108¾	107	107⅞	+ ⅞
5	8.8	North American	600	58½	57	57	− ⅝
7	7.3	Northern Pacific	22,300	97⅝	95¼	96¾	+ ⅝
5	5.9	Nova Scotia Steel	11,000	90½	83¾	85	+ ½
4	6.8	Ohio Cities Gas	113,500	60¾	57	58⅝	− 1½
5	5.0	Okla Prod & Ref	44,300	11¼	10½	10½	− ½
3	5.2	Owens Bottle Mfg	1,800	58⅞	56¼	57¾	+ 1⅝
*1	2.6	Pacific Mail	2,000	42¾	39	39½	− 1⅞
5	4.6	Pan Am P & T	206,700	111⅝	105¾	108⅝	+ 3⅞
12	5.2	P Lorillard	21,700	240	207½	230	+27½
7	6.3	Do pfd	300	112	111½	112	− ½
3	6.5	Pennsylvania Ry	18,500	46½	45⅝	46¼	+ ¼
6	10.7	Pa S A Corp	98,700	58	52½	58⅝	+ 6⅛
......	......	Peoria & Eastern	19,300	20	12	19	+ 5¼
......	......	Peoples Gas	5,300	54½	51⅞	51⅞	− ½
......	......	Pere Marquette ctf	39,300	26	24¼	25	− ⅝
*5	7.6	Do prior pfd	3,900	67⅝	66¼	66¼	− ½
......	......	Do ctfs	500	48½	48	48	.....
3	7.5	Philadelphia Co	10,200	41¾	40	40½	− ½
......	......	Pierce Arrow	44,800	63¾	60	61⅞	.....
8	7.5	Do pfd	100	107½	107½	107½	+ 1½
......	......	Pierce Oil	21,700	24	23	23½	− ⅝
5	7.1	Pittsburgh Coal	34,100	72¾	68½	70½	− ⅝
6	6.1	Do pfd	500	98	97¾	98	+ ½
7	7.2	Pittsburgh Steel pfd	200	96¾	96	96¾	− ¼
4	5.9	P C C & St L	100	68	68	68	+ 1
......	......	Pittsburg & W Va	26,900	42¼	39¾	40¾	+ 1¼
6	7.2	Do pfd	1,400	83½	82¾	82⅞	− ½
1	5.0	Pond Creek	7,300	21¾	19	20	+ ¼
8	8.7	Pressed Steel Car	19,700	93½	90	91⅝	+ 2¼
6	6.2	Pullman	5,400	132½	129	129⅞	+ 2½
......	......	Punta El. Sugar	2,900	65½	62	64⅞	+ 2¾
8	8.3	Railway St. Spring	9,900	99	94¾	96½	+ 1¾
7	6.4	Do pfd	200	109	108½	109	+ ½
2	7.4	Ray Consolidated	26,900	27½	26	27	+ 1⅝
4	4.4	Reading	123,900	93¼	90¼	91	− ½
......	......	Remington Typwr	1,500	83⅞	80	81⅝	− 2¾
6	6.1	Rep. Iron and Steel	66,800	103½	94¼	98	+ 1½
7	6.7	Do pfd	700	105¼	104¼	105¼	+ 1¼
4	6.9	Republic Truck	4,600	60	57	58	+ ½
*....	......	Royal Dutch	2,100	120	116½	118⅝	+ 1⅝
*....	......	Do New York	228,400	121	115½	117⅝	+ 2⅝
......	......	Saxon Motors	28,700	25	17⅛	19¼	+ 4⅝
6	7.2	Savage Arms	1,400	84¾	82	83	+ 1
......	......	Seaboard Air Line	8,600	11½	10	11½	+ 1¾
......	......	Do pfd	5,900	23¾	20¾	23¾	+ 3
8	3.8	Sears-Roebuck	3,600	218	206¼	211¾	+ 4
1	5.6	Shattuck & Arizona	9,300	18½	16¼	18½	+ 3½
......	......	Sinclair Oil	208,100	66¾	62¼	63⅝	− ⅝
6	8.3	Sloss-Sheffield	9,400	75½	70	72	− ½
7	6.2	So. Porto R. S. pfd	100	114	114	114	+ 4
6	5.6	Southern Pacific	94,700	110	108	108¼	+ ½
......	......	Southern Railway	35,900	32	30	31	+ ½
5	7.4	Do pfd	1,800	69½	67½	68⅛	+ 1½
......	......	St. L. & S. F.	92,700	27⅝	25½	26	+ ⅝
......	......	Do pfd	2,300	36	34	35	+ 1
......	......	St Louis S W	6,300	22¾	20⅞	22¼	+ ⅝
......	......	Do pfd	1,800	36¾	35½	36¾	+ ¼
......	......	St. Joe Lead	8,100	16⅝	14⅝	15⅛	+ ¼
8	5.9	Standard Milling	100	135	135	135	.....
4	6.2	Stromberg	25,500	65½	60	64¾	+ 5½
......	3.5	Studebaker	210,300	117⅝	107⅛	112¾	+ 4½
7	6.3	Do pfd	600	101¾	101	101⅝	+ ¼
5	4.0	Stutz Motors	64,000	124½	97	124½	+27⅞
*3	6.8	Superior Steel	3,000	49¾	46¼	46⅝	+ ½
......	......	Tenn. Copper	122,200	17¼	15	16¼	+ ⅝
10	3.6	Texas Oil	23,700	284	270	275	+ 2
......	......	Texas Pacific	44,500	67⅞	62¾	64	− 2½
......	......	Third Avenue	3,500	25¼	23	25¼	+ 2⅝
*2	3.2	Tidewater Oil	100	246	246	246	+ 3
6	5.8	Tobacco Products	114,800	105	101	103½	.....
7	7.0	Do pfd	1,100	100	99¾	99¾	− ¼
......	......	Do rights	14,500	23	21½	21⅝	− ⅛
......	......	T, St L & W ctfs	2,400	8	6	8	+ 2½
......	......	Do pfd ctfs	500	22	20	22	.....
5	8.9	Transue & Williams	3,000	59	56	56	+ ½
*4	2.4	Underwood Typewr	200	173	173	173	+ 3
6	6.5	Union Bag & Paper	500	97	92	92	− 6½
10	7.4	Union Pacific	16,400	136	133⅝	135	+ 1½
4	5.6	Do pfd	2,400	72½	71½	72	+ ½
4	7.3	United Alloy Steel	14,200	56½	54	54⅝	− ¼
9	4.6	United Cigar Stores	38,600	206¾	192¼	195	− 2¼
7	5.2	United Drug	900	135	133	135	+ 4
3.50	7.0	Do 1st pfd	1,400	51	50	50	− 3½
*	......	Do rights	2,100	1	½	½	− ½
6	4.6	Do 2d pfd	300	131	129⅞	131	+ 1
15	5.4	United Fruit	1,200	187½	185½	185½	− 2⅞
......	......	United Railway Inv	1,300	14	13⅞	14	− ¼
......	......	Do pfd	2,800	31⅛	30¼	30¾	− ¼
14	11.0	United States Alcoho	41,100	151	141	145¼	+ 3
......	......	United States Exp	500	27½	27	27½	+ ½
......	......	U S Cast Iron P	6,600	36	33¾	34	− ½
5	7.1	Do pfd	300	72½	70	70	− 3
*2	2.6	U S Food Prov	36,500	81½	76½	77¾	− 1½
......	......	U S Realty	400	46	44	44	− 3
......	......	United States Rub	44,600	136	124½	128⅞	− 3⅜
*8	6.9	Do 1st pfd	500	119	118½	118½	− 2¾
5	7.0	U S Smelting	26,700	73	68½	71	+ 1⅝
3.50	7.0	Do pfd	400	49¾	49¼	49¾	.....
5	4.5	Untd States Steel	834,100	115½	110⅝	111½	− ⅝
7	6.0	Do pfd	4,600	117½	116⅞	117½	+ ⅝
6	6.3	Utah Copper	33,600	97½	94	95⅝	+ 2½
......	......	Utah Securities	5,700	20½	18	18½	+ ¼
*4	4.6	Virginia Chemical	18,000	92⅞	84½	87½	− 1¼
8	7.1	Do pfd	7,000	115	114¾	114⅞	− ⅝
......	......	Virginia Coal & C	100	68½	68½	68½	− ½
7	10.0	Vulcan Detin pfd	100	70	70	70	.....
......	......	Wabash	34,800	12¼	10¼	11⅞	+ 1
......	......	Do pfd A	17,300	36⅞	35¼	36¾	+ ⅛
......	......	Do pfd B	3,200	24	23	24	− 1½
......	....	Wells-Fargo	100	67	67	67	.....
......	......	Western Maryland	34,300	14⅝	13⅝	14	.....
......	......	Do 2d pfd	2,000	30	27	28	− 1⅞
......	......	Western Pacific	4,800	26	24	24½	− 4
4	6.9	Do pfd	900	59⅞	58	58	+ 1
7	8.0	Western Union	1,000	89	88¼	88½	− ½
7	5.5	Westg Air Brake	700	124	122¾	123	.....
4	6.9	Westinghouse Elec	36,600	58	57	57⅞	− ⅝
......	......	Wheeling & Lake E	14,400	12½	11½	12¾	+ ⅝
......	......	Do pfd	4,000	24½	22½	24	+ 1
4	4.6	White Motors	41,100	74	69¾	71¼	− ¼
1	2.7	Willys-Overland	58,200	39½	37	37⅞	− ⅝
7	7.1	Do pfd	600	98⅞	97½	98	− ½
5	4.8	Wilson & Co	31,100	104½	100	102¾	+ ⅝
7	6.9	Do pfd	900	101	101	101	.....
......	......	Wisconsin Central	300	40¾	40¾	40¾	− ¼
8	6.0	Woolworth	1,400	133	130½	132¾	+ ⅝
7	6.1	Do pfd	300	115	114¼	115	.....
......	......	Worthington Pump	16,300	87⅞	81	81½	− 2½
7	7.1	Do pfd A	100	98	98	98	+ 2
6	7.8	Do pfd B	300	78	77¾	71½	.....

*Ex-dividend. †Ex. rights. ‡Extra div. paid. §Div. deferred.

PIERCE OIL TO INCREASE STOCK TO $68,000,000

Austin, Tex., July 20.—An amendment to the charter of the Pierce Oil corporation, increasing its capital stock from $33,000,000 to $68,000,000, will be filed soon in the secretary of state's office here. The proposed increase will be formally authorized at a meeting of the stockholders to be held July 25.

The plan for expansion which this company has outlined will, when carried to fulfillment, make it one of the strongest that is operating in the oil industry in the United States and Mexico. The additional capital will be used largely for developing production in the Ranger and other Texas fields and in the Tampico territory of Mexico. The company will also enlarge its pipe line and storage facilities and construct one or more new refineries.

The Waters-Pierce Oil company, which was taken over by the Pierce Oil corporation a few years ago, was the pioneer distributor of refined oils in Mexico and Texas. For a period of more than a quarter of a century it held a monopoly of that trade in this big scope of territory.

TERMS OF SUBSCRIPTION OF THE TRIBUNE.

Orders for mail subscriptions must be accompanied by remittance to cover.

Postage paid in the United States (except Chicago and suburbs and postal zones 5, 6, 7, and 8, measured from Chicago), Canada, and Mexico. Daily, without Sunday, one year, $5.00; six months, $2.50; three months, $1.50; two months, $1.20; one month, 60 cents.

Daily, with Sunday, one year, $10.00; six months, $5.00; three months, $3.00; one month, $1.20.

Sunday only, one year, $5.00; one month, 60 cents.

Rates for subscriptions in postal zones 5, 6, 7, and 8 (measured from Chicago):

Daily with Sunday, one year, $14.00; one month, $1.35.

Daily without Sunday, one year, $9.00; one month, 75 cents.

Sunday only, one year, $5.00; one month, 60 cents.

Canadian subscribers ordering the Sunday edition without daily are charged 20 cents a month extra for postage. Give postoffice address in full, including county and state. Remit by express money order, draft, or in registered letter at our risk to The Tribune company, publisher.

NEW YORK—251 FIFTH AVENUE.
WASHINGTON—40 WYATT BUILDING.
LOS ANGELES—406 HAAS BUILDING.
LONDON—16 REGENT STREET, S. W.
PARIS—420 RUE ST. HONORE.

MEMBER OF THE ASSOCIATED PRESS.

The Associated Press is exclusively entitled to the use for republication of all news dispatches credited to it or not otherwise credited in this paper and also the local news published herein.

All rights of republication of special dispatches herein also are reserved.

Selected Investment Securities

P-P-P

Partial Payment Plan

Thrifty investors find our Partial Payment Plan a very satisfactory method of securing the highest rates of interest with safety of principal.

4½% to 7½%

can be secured on the highest class of bonds. Denominations $50, $100, $500, $1,000.

Circular D-721 Will Bring Full Information

Bankers Mortgage Co.

Capital $2,000,000

CHICAGO—DES MOINES—NEW YORK
CHICAGO OFFICE 112 W. Adams St. Randolph 5795 — NEW YORK OFFICE 512 Fifth Avenue Vanderbilt 2712

Write the Nearest Office

$7,200,000

THE QUAKER OATS COMPANY

6% Cumulative Preferred Stock
Par Value $100 Per Share

Dividends paid quarterly on last days of February, May, August and November

CAPITALIZATION
(Upon completion of present financing)

	Authorized	Outstanding
Preferred Stock 6% Cumulative	$25,000,000	$18,000,000
Common Stock	25,000,000	9,000,000

Company is largest manufacturer in the world of cereal food products and of commercial mixed feeds for domestic animals and poultry.

Total Net Assets, not including any valuation for trade-marks, patents or good will, are more than $13,000,000 in excess of Preferred Stock outstanding.

The Preferred Stock in 1916 and 1917 sold on the Chicago Stock Exchange up to $115 per share. Recent market prices for the Common Stock have indicated an equity of over $24,000,000 following the Preferred Stock.

Net Earnings, past 10 years, after depreciation and *all taxes*, have aggregated $26,192,277, against aggregate requirements of $5,499,457 for Preferred Dividends.

Net Earnings, 1918, after depreciation and *all taxes*, were more than 3.2 times dividend requirements on entire present Preferred Stock.

We recommend this Preferred Stock for Investment

Price Per Share $99 and Accrued Dividend

LEE, HIGGINSON & CO.
CHICAGO

THE MERCHANTS' LOAN & TRUST CO.
CHICAGO

ILLINOIS TRUST AND SAVINGS BANK
CHICAGO

The statements contained herein are not guaranteed, but are based upon information and advice which we believe to be accurate and reliable.

PUBLIC SALE OF SURPLUS LEATHER U. S. ARMY

Under Direction of Surplus Property Division, Office of Director Purchase and Storage.

Value Over $2,000,000 to be held at

Zone Surplus Property Office
1819 W. 39th St., Chicago, Ill.

Starting 10 A. M., August 6, 1919, and continuing daily thereafter at 10 A. M. until stock is sold.

Russet Strap Leather Backs—Grade A & B—4½ to 8 oz.
Russet Strap Leather in Sides—Grade A, B & C—5½ to 8 oz.
Russet Harness Leather Backs—Grade A, B & C
Russet Harness Leather in Sides—Grade A & B
Soften Sole Leather Backs
Rawhide Calfskins in Whole Skins
Russet Bag Leather in Sides—Grade A & B
Latigo Leather in Backs and Sides
Oiled Lace Leather in Backs and Sides
Shearlings (Woolskins)

Tannage Consists of the Leading Tanners of United States

CONDITIONS OF SALE

1. Bids to be made at an advance of not less than one-half of one cent per pound or foot.
2. The highest bidder to be the purchaser, and if any dispute should arise between the bidders for any lot, it shall be decided by the Auctioneer. The Government reserves the right to reject any or all bids.
3. Leather will be offered by tannage. No bid will be received for less than 1,000 pieces (unless quantity is below that amount), which bid will carry an option for the entire tannage of lot offered, which must be immediately exercised.
4. Foot leather will be sold according to marked footage as accepted by the Government. Pound leather will be determined at time of delivery, making an allowance of one pound per roll for wrappings, if wrapped in paper. No claim will be allowed after removal.
5. Sale without recourse as to quality, grade or designation.
6. The acceptance of the bids will be determined at the time the offer is made and all leather must be removed from the Government Warehouse within thirty days.
7. The Government carries no insurance and all leather left in the Government Warehouse after thirty days will be at the risk of the purchaser.
8. Terms cash f. o. b. Warehouse, 1819 W. 39th Street, Chicago, Ill.
9. A deposit of $1,000.00 (certified check or cash) will be required before participating in the bidding, which deposit will be returned after the sale has been closed if no award has been made to depositor.
10. Leather can be seen and inspected ten days prior to sale on application to Surplus Property Officer, Zone Supply Office, Chicago, Ill.

Address All Communications to Zone Surplus Property Office
1819 W. 39th Street, Chicago, Ill.

Action!

Action—expert action—is the keynote of our Pressed Steel Products Division.

We are technical specialists in the art and practice of making intricate shapes from sheet metal.

An inquiry by mail, wire or telephone, brings one of our [illegible]

Pressed Steel Products Division
BENJAMIN ELECTRIC MFG. CO.
CHICAGO Tel. Haymarket [illegible]

NOTICE TO BOND BUYERS

[illegible]

Drew, Mississippi.

We buy or sell any amount
LIBERTY BONDS
C. F. CHILDS & CO.
208 S. La Salle St., Chicago
The oldest house in America specializing exclusively in Government Bonds.

Texas Power & Light Company

[illegible]

Advertise in The Tribune.

PUBLIC UTILITY SITUATION HAS NOTE OF CHEER

Restoration of Credit Problem Awaits Solution.

In view of the fact that President Wilson in his recent message to congress called attention to the need of constructive action in regard to public utilities, and also that the newly organized federal electric railways commission is investigating the street railway situation with a view to making recommendations, an anaylsis of the public utility situation has been made by Stone & Webster of New York, Boston and Chicago.

"It is our belief that despite the difficulties of the war period there is a solid basis for optimism in the public utility situation," the analysis states. "The question of restoring public utility credit has become definitely recognized as one of the most important domestic matters to be solved during the coming period of readjustment. This credit must be reestablished on a basis that will insure to this great industry, representing an investment of $12,000,000,000, not only an adequate return on the capital already invested but also sufficient safeguards for the new capital that must contiually be attracted so that utilities may serve in the growth of the nation.

Utility Service Fundamental.

"The service rendered in supplying light, power, gas, and transportation in our cities and for our manufactories is as fundamental to the industrial and economic life of this country as are our railroads, mines, oil fields, agricultural lands, and factories. It is estimated that the urban ppoulation served by street railways and interurbans is upwards of 43,000,000 and that they move over 20,000,000,000 passengers annually.

"Yet this great group of public service companies, serving national needs, shouldering all the higher costs of labor, taxes, materials, and supplies occasioned by the war, received practically no financial aid from government sources and no assistance in a comprehensive plan for effective and speedy relief in the way of securing higher rates and fares—except as could be worked out by each individual company through the slow method of application to the state commissions, municipal authorities, and referendum vote.

High Interest Rates Paid.

"Capital had to be secured to take care of maturing obligations, amounting in 1918 to over $225,000,000, at interest rates in many instances much higher than the fixed rate of return allowed on the investment by franchises and other regulations, and with the temporary sacrifice in many cases of a large part of the equity value. In normal years the amount of new money required annually by public utilities for extension o plant aggregates from $600,000,000 to $700,000,000. During the period of the war these requirements were cut to approximately $250,000,000 per annum, but this money had to be raised in addition to the maturing obligations.

"For the year 1918 it was estimated that the net operating revenue of the traction companies in the United States approximated $70,000,000, with only a few months of the war labor board awards reflected in expenses. Increases in expenses through these awards amount to over $100,000,000 annually. Since we entered the war in 1917, and up to Feb. 1, 1919, companies operating some 4,900 miles of track, representing approximately one-tenth of the total street railway mileage, have gone into receivers' hands, that about 500 miles of track have been completely abandoned, and that foreclosure sales of twenty-three roads, representing 524 miles of track, have resulted.

Prices Increase.

"To indicate in a graphic way the increase in the prices of some of the most important material used in the maintenance of street railway property, the following list is of interest:

	Per cent increase, 1914-1918.
Seventy foot 7 inch rails per ton	74.7
Trolley wire per pound	47.2
Tires	38.9
Motor equipment	60.0
Thirty foot cedar poles	45.0
Air brakes	40.2
Rail joints	46.8
Car wheels	126.3
Single trucks	49.5
Safety cars (1916)	63.5
Double truck car bodies	59.8

"The above does not include wages or fuel, the largest items in the cost of operation. Increases in these over prices prevailing in 1914 in some localitjes are as high as 160 per cent."

NEW YORK WEEKLY BONDS

No. thous.		High.	Low.	Close.	Net chge.
5	Adams Ex col 4s	62	62	62	— 1
1	Alaska Gold Mns cv deb 6s ser A	29	29	29	+ 1
1	Agr Ch 1st cv 5s	99¾	99	99	+ ¼
3	do cv deb 5s	111	110½	110½	+ ½
13	Am Hide Lea 6s	100⅛	100	100⅛	+ ⅛
20	Am Smelt 5s	89	88¼	88¼	— ⅝
70	Am T & T cv 6s	103	102⅝	102½	— ⅛
30	do col 5s	89	88⅝	88⅞	— ⅛
1	do cv 4½s	88⅛	88⅛	88⅛	— ⅛
4	do col 4s	84	84	84	+ ¼
1	Am Tob 4s	80	80	80	+ 4½
8	Am Writ Pap 6s	90¼	90¼	90¼	+ 1¾
20	do 5s	90¾	90¼	90¼	+ 2¾
142	Armour 4½s	87⅛	85	85⅝	— ⅛
78	Atch gen 4s	80¼	80¼	80¼	— ⅛
1	do adj 4s	73½	73½	73½	— ½
4	do adj 4s stpd	73⅛	73	73	— 1⅝
1	do cv 4s 1960	100⅛	100⅛	100⅛	— 1½
1	do East Okla 4s	91	91	91	— ¼
2	do Short Line 4s	76	76	76	— 2
1	Atl Char Air L 4s	94¼	94¼	94¼	— ½
85	Atl C L 1st con 4s	81	80⅝	80½	— 1⅛
13	do L & N col 4s	75⅝	75	75	— 1
2	Baldwin Loco 5s	101	101	101	....
39	B & O ref 5s	78	76⅝	77	— ¼
37	do cv 4½s	77	75⅝	75⅝	— ¼
41	do 4s	74⅝	74	74½	+ ¼
14	do 3½s	89⅝	88⅝	88⅝	— ¼
2	do P M 3½s	87½	87½	87½	+ ⅝
13	do S W 3½s	83	83	83	— ⅝
1	do Toledo 4s	62	62	62	— ½
48	Beth S 1st ext 5s	97½	97	97	....
3	do ref 5s	91¼	91	91¼	— ¼
8	do P M 5s	87⅝	87½	87½	....
85	Braden Con 6s	96⅝	96	96	— ⅝
2	Broadway 7th Av con 5s	69	69	69	— ⅛
2	B R T 7s	80	79	80	....
5	do ctfs	73¼	73¼	73¼	— 5⅞
2	do ctfs stamped	75⅞	75⅞	75⅞	— 2⅛
5	do con 5s	63⅛	62	62	— 2
2	B U Elv 1st 5s	74	74	74	— 4
5	Bush term con 5s	82	82	82	....
6	do Bldg 5s	83	82	83	+ 1
5	Cal Gas Elev 5s	93	93	93	+ ½
5	Cent Fdy 6s	85½	85¼	85½	+ 2½
15	Cent of Ga Ry 6s	98⅝	98¼	98¼	— ⅝
10	do con 5s	89¼	88⅛	88⅛	— ⅝
49	Cent Lea gen 5s	97⅝	97	97⅛	— ⅛
79	Cent Pac 4s	78½	78	78	— ¾
6	do 3½s	83⅝	82⅝	82¾	— ⅝
2	do Short Line 4s	78	78	78	— 3
2	Cent RR NJ 5s	102½	102½	102½	+ ¼
14	C & O con 5s	98	96⅝	96⅝	— ⅝
74	do cv 5s	89½	89	89	— ¼
5	do gen 4½s	79⅝	79⅝	79⅝	+ 1⅝
14	do cv 4½s	82¼	81⅞	81⅞	— ⅛
5	do Big Sandy 4s	78	78	78	— ½
6	C & Alton ref 3s	51	51	51	....
10	do 3½s	37	36⅝	37	....
59	C B & Q gen 4s	81⅞	81⅝	81⅞	+ ⅛
10	do Ill 4s	83⅝	83⅝	83⅝	+ ⅝
18	do Ill 3½s	75	75	75	— ⅛
1	do Iowa 5s	99⅝	99⅝	99⅝	....
3	do Neb 4s	92⅝	92⅝	92⅝	+ ⅝
286	do jt 4s	96⅛	95⅝	96⅛	+ ⅛
6	C E Ill gen 5s	80	78	80	+ 2½
80	do ctfs	80	75⅝	80	+ 3
45	do ref 4s	35	35	35	+ 2½
57	do ctfs	35	34¼	35	+ 3⅝
5	Chgo Erie 1st 5s	93½	93	93	— 1
30	C G W 4s	59⅝	59½	59	— ⅝
72	C M St P cv 5s	78½	77½	78¼	+ ¼
8	do gen 4½s	78	77⅝	77⅝	+ ⅛
110	do cv 4½s	76	74	75½	+ ½
52	do ref 4½s	67⅝	67	67⅝	+ ⅛
10	do deb 4s 1934	71½	71½	71½	— 1
2	do gen 4s	71	71	71	— ⅛
1	do C M Pug Sd 4s	72	72	72	....
30	do C P W 5s	99¼	99¼	99¼	+ ¼
17	C N W gen 5s	99⅛	98⅞	98⅞	— ½
1	do deb 5s	93¼	93⅞	93⅞	— 1½
19	do gen 4s	81	80	81	....
5	do gen 3½s	71	71	71	+ ⅝
2	Chgo Ry 5s	73	73	73	— ⅛
16	CRIP Ry gen 4s	74¼	73⅝	73⅞	— ⅛
153	do ref 4s	71⅝	70	70⅞	— 1
20	Chi Westn Ind 4s	64¼	63½	63½	— ⅞
83	Chile Cop cv 7s	125	124	124	....
150	do col 6s	94½	93¾	93¾	— ½
360	do 6s rcts pt pd	94⅝	93½	93⅞	— ⅛
5	C C C St L gen 5s	84	84	84	....
291	do deb 4½s	84½	83½	84	+ ⅝
3	do gen 4s	68⅝	68⅝	68⅝	— ⅛
1	C F I gen 5s	92	92	92	+ 1
13	Colo Ind 5s	81	80	80	— ⅛
5	Colo Sou 1st 4s	86½	86½	86½	+ ⅝
6	do 4½s	80½	80	80	....
2	Col Gas Elec 5s	91	91	91	+ 1
3	Comput Tab 6s	87	87	87	+ 1
2	Conn Ry Lt 1st ref 4½s	75	75	75	— 2
962	Con Gas cv 6s	105⅞	102⅞	103	— ⅝
6	Corn Prod 5s	100⅛	100⅛	100⅛	+ ⅛
5	D H cv 5s	93½	93½	93½	....
10	do ref 4s	84½	84½	84½	+ ¼
7	D R & G ref 5s	60⅛	60⅛	60⅛	+ ⅛
55	do con 4s	70	69	69	— ¼
3	Detroit C Gas 5s	96½	96½	96½	....
1	Det R Tun 4½s	80½	80⅛	80½	— ⅝
15	Det Un Ry 4½s	75½	75½	75½	— ⅝
7	Dist Sec 5s	90	90	90	....
5	E T-Va-Ga Con 5s	96	96	96	+ ⅝
1	Erie 1st con 7s	100	100	100	— ⅛
7	do P L 4s	65½	64⅝	65¼	— ¼
26	do gen 4s	54½	53½	54	— ⅝
8	do cv 4s A	48	48	48	....
35	do 4s B	47½	47	47	— 1
59	do cv 4s D	52	50⅝	51⅝	+ ½
5	Erie Jersey 6s	99⅝	99⅝	99⅝	— ½
1	Erie Pa 4s	83	83	83	+ 1
1	Ft W R G 1st 4s	60⅛	60⅛	60⅛	+ 3⅝
12	Gen Elec deb 5s	98⅝	97⅝	97½	— 1
3	do 3½s	75	75	75	— ½
2	Grt Nor 4½s	85⅝	85⅝	85⅝	— ⅛
727	Green Bay deb B	15⅛	13⅝	14⅝	+ ⅝
76	Hud Man ref 5s	61½	60⅝	61	— ⅛
37	do adj inc 5s	17⅛	17⅛	17⅛	....
20	Ill Cent 5½s	97⅛	96	96⅞	+ ⅛
3	do 1st 3½s	74	74	74	— 2
2	do ref 4s	80	80	80	....
2	do 4s 1952	77½	77½	77½	— ⅛
1	do 4s 1953	73⅝	73⅝	73⅝	— 1⅛
13	Ill Stl deb 4½s	86	85¼	86	— ¼
1	Ind Ia 4s	81⅝	81⅝	81⅝	+ 1⅛
1	Ind Steel 5s	97	96½	97	....
342	Int Met 4½s	39½	36	38⅝	+ 1
52	do ctfs	38⅛	35⅝	38⅛	....
271	do ref 5s	71⅝	70½	70⅝	— ⅝
42	Int Agr 5s	85½	84⅛	84⅛	....
279	Int Mer Mar 6s	97½	97⅛	97⅛	....
10	Ia Cent 1st 4s	76½	78⅛	78⅛	....
55	do ref 4s	47	46½	46½	— ⅛
1	K C Ft S & M 6s	101	101	101	— ⅛
38	do 4s	71	70	70	— 1⅛
7	K C Sou 5s	85	84⅝	85	— ⅛
8	Ky Cent 4s	77	76⅝	77	— 2
3	K Co El L-P 5s	90	90	90	....
4	Lack Stl 5s 1923	97	97	97	— ⅛
101	do 5s 1950	99	97⅝	98⅛	+ ⅛
11	L Sh M S gen 3½s	72⅛	72⅛	72⅛	— 1⅞
18	do deb 4s 1931	86⅝	86⅛	86⅝	+ ⅛
20	Leh Val 6s	102	101⅝	101⅝	....
1	Lex-av & Pav F 1st 5s	65¼	65¼	65¼	+ 3
6	Lig & M 7s	113⅛	113⅛	113⅛	....
6	do 5s	93	92⅝	92⅝	+ 2⅛
1	Long D con 6s	105	105	105	....
5	Long Isl deb 5s	73⅛	73	73⅛	+ ¼
8	do 5s	92	91⅝	92	— ⅛
2	La Ark 5s	82	82	82	— 3⅝
20	L N Un 4s	84⅝	84⅝	84⅝	— ⅛
7	do L C L 4½s	94⅝	94½	94½	— ¼
1	do S&N Ala con 5s	92½	92½	92½	+ 4
2	do Mob M 4½s	86⅝	86⅝	86⅝	— ⅝
3	do St L 3½s	55	55	55	+ ⅛
1	Manh Ry con 4s	71	71	71	....
2	do 4s tax exempt	71	70	71	+ ⅝
46	Midvale Stl cv 5s	90½	90	90½	....
1	M & St L con 5s	76	76	76	....
49	M&StL 1st ref 4s	47½	46½	47⅝	— ⅛
1	M St P & S S M 1st con 4s	84¼	84¼	84¼	....
3	M K & T of Tex 1st 5s	57	57	57	+ 2
3	M K & T 1st 4s	66	66	66	+ ¼
32	do ref 4s	46	44½	46	+ 1¼
10	do ctfs	46	44	46	+ 1¼
6	do gen 4½s	32½	31	31	— ⅛
20	do ctfs	30	29⅞	30	— 1⅛
1	M K T & St L 4s	25	25	25	....
3	Mo Pac ref 5s	91½	91½	91⅞	— 1⅛
4	Mob O 1st ext 6s	98⅝	98½	98⅛	+ ⅛
6	Mont Pwr con 5s	93	92⅝	92⅝	— ⅛
16	Mor Essex 3½s	73	72⅝	73	+ ⅛
28	N O T M inc 5s	60	59½	60	— ½
190	N Y Cent deb 6s	98⅞	98⅝	98⅛	+ ⅛
11	do ref imp 4½s	82	80½	80½	— ⅛
17	do deb 4s	83⅛	82⅝	83	— ¼
3	do con 4s	73⅛	73⅛	73⅛	— ⅛
42	do ref 3½s	71½	70½	70⅛	— ⅛
6	do reg	68⅝	68⅝	68⅝	— 1⅝
2	do L S 3½s	64	64	64	— 3⅝
1	N Y C St L 1st 4s	83	83	83	....
14	N Y Conn Ry 4½s	84½	84½	84½	....
5	N Y Dock 4s	68	68	68	— 1
1	N Y Gas 4s	72	72	72	....
59	N Y NH&H cv 6s	83	80½	83	+ 1½
1	do deb 4s 1955	54½	54½	54½	— 1⅛
2	do deb 4s 1956	56	55⅞	55⅞	....
6	do deb 3½s	50½	50½	50½	— ½
5	N Y O W 1st 4s	67	67	67	— ¼
11	N Y Ry ref 4s	44	44	44	— 1
10	do ctfs	44½	44½	44½	— ½
85	do adj 5s	15½	14	15⅛	+ ¼
5	do ctfs	14	14	14	— 1⅛
83	N Y Tel deb 6s	100⅛	100	100⅛	— ¼
21	do gen 4½s	88⅛	87⅛	87⅛	— ⅝
36	N Y W B 4½s	49⅝	48	48⅛	— ½
12	Norf Sou 5s	65⅛	65	65	— 1
142	Norf W cv 6s	109⅛	108⅛	109⅛	+ ⅛
12	do con 4s	82	80	82	+ 1⅝
1	do Poco 4s	83⅛	83⅛	83⅛	....
26	Nor Pac P L 4s	81	79½	79½	— 1⅝
8	Nor Pac gen 3s	59½	58⅝	59½	+ ½
15	O Ry & N con 4s	80⅛	80	80	....
10	O S Line 1st 6s	100⅛	100⅛	100	....
2	do con 5s	95⅝	95⅝	95⅝	— ⅛
7	do ref 4s	86	85	85	— 1
16	Ore & W R R & N 4s	76	75½	75½	— ½
9	Pac Gas 5s	86⅝	85⅝	86⅝	+ ⅝
1	Pac T & T 5s	92	92	92	....
99	Pa R R 5s 1968	94½	94	94	— ⅛
2	do 4½s 1921	97⅛	97⅛	97⅛	+ ⅛
10	do con 4½s	95½	95½	95½	+ ⅛
5	do con 4s 1948	85⅛	85⅛	85⅛	— 3
5	Peo Gas 5s	73	70⅛	70½	— 4⅛
1	Peo East 1st 4s	57⅝	57⅝	57⅝	— 2⅝
18	do inc 4s	30	27	30	....
26	Pere M ref 5s	87	86	87	— ½
7	do 4s	70⅛	70	70	— ½
1	Phila Co deb 5s	92⅞	92⅞	92⅞	— ¼
2	Philippine Ry 4s	55	55	55	+ 2½
109	Pierce O ext 6s	105⅛	105	105⅛	— ⅝
8	Pub Svc N J 5s	77½	77½	77½	....
36	Reading gen 4s	83¼	82½	82½	— ⅛
30	Rep I & S col 5s	95	94½	94½	— ⅛
2	R I Ark & La 4½s	67½	67⅝	67⅝	— ½
3	Rome W & O 5s	99⅛	99⅛	99⅛	....
18	StL IM & S gen 5s	96⅞	95½	96⅛	+ 1⅛
4	St L & S F gen 5s	96⅝	96⅝	96⅝	— ½
182	do p l 4s A	61⅛	60	60	— 1½
35	do 5s B	74½	74	74	— ½
250	do adj 5s	67	65¼	65⅝	— 1⅝
169	do inc 6s	52	50½	50⅝	— ⅝
14	St L S W 1st 4s	71⅛	71	71	....
5	do con 4s	62½	62	62	— ½
9	do term 5s	63⅛	62	62	— 1
5	St P K C S L 4½s	69	69	69	— 1
3	St P M M con 4½s	93¼	93¼	93¼	+ ⅛
5	S A L gold 4s stpd	69	69	69	— 1
18	do adj 5s	51½	51½	51½	+ ⅛
2	do ref 4s	54½	54½	54½	— 1⅛
15	Sinclair Oil 7s	100	99⅛	99⅝	....
12	Sinclair Oil 7s with stk war	145	140	140	+ 1
8	Sou Bell Tel 5s	91	90⅞	90⅞	— ⅛
185	Sou Pac cv 5s	109⅛	108⅛	108⅝	+ ¼
42	do cv 4s	85⅝	85	85	— ½
86	do ref 4s	80	79⅝	80	....
6	do col 4s	75½	75	75	— ½
10	Sou Ry con 5s	92⅝	92½	92⅝	— ⅛
103	do gen 4s	65⅝	65	65⅝	+ ⅛
1	do M & O 4s	66⅛	66⅛	66⅛	— 1
1	Tenn Cop 6s	92	92	92	— ½
1	Term R R Ass'n St L con 5s	94⅝	94⅝	94⅝	— ¼
16	do ref 4s	73	72	72	— 1⅛
19	Texas Co cv 6s	104	103⅝	103⅝	— ⅛
2	Tex Okla 5s	50	50	50	— 19⅞
89	do adj 5s	41	39	40⅛	+ ⅛
10	Tol St L W 4s	54⅝	54⅝	54⅝	— ⅝
48	Un Pac 6s	104⅛	102⅝	103	— 1
49	do 1st 4s	86	85⅛	85⅛	— ⅛
2	do cv 4s	88⅝	88⅝	88⅝	— ⅛
36	do ref 4s	80	79½	79½	+ ½
1	Uni R R S F 4s	36	36	36	....
129	do ctfs	35½	34½	34⅛	— ⅛
66	U S Realty 5s	77½	77	77⅛	+ ⅛
26	U S Rub 7s	104⅛	104	104⅛	+ ⅛
10	do 5s	88⅞	87½	87½	— 1⅛
46	U S Smelting Refg & Mng 6s	105	104	105	+ ⅛
51	U S Steel 5s	100⅝	100⅛	100⅝	+ ⅛
2	Utah Nor 5s	94½	94½	94½	— 3½
2	Utah Pwr & Lt 5s	87⅛	87⅛	87⅛	— 1⅛
85	Va Ch cv deb 6s	104	103⅝	104	+ ⅛
5	do 5s	96⅝	96¼	96¼	— 1⅛
24	Virginian Ry 5s	89⅛	88	88⅛	— 1
2	Wabash ref 7s	90	90	90	....
28	do 1st 5s	95	93½	93½	— 1½
6	do equit 5s	97⅛	97⅛	97⅛	— ⅛
33	West Pac 5s	84	83⅝	83⅝	— ⅝
26	West Union 4½s	88⅛	88⅛	88⅛	+ ⅛
5	W & L E con 4s	63⅛	63⅛	63⅛	— 1⅝
44	Wilson 1st 6s	100⅛	100⅛	100⅛	— ⅛
359	do cv 6s	103	101⅞	102⅝	— ⅛
	GOVERNMENT AND MUNCIPAL BONDS.				
3,654	U S Lib 3½s	99.50	99.20	99.50	+ .18
333	do 1st 4s	94.04	93.90	93.04	— .06
1,050	do 2d 4s	93.56	93.30	93.32	— .12
349	do 1st 4¼s	95.14	95.00	95.06	....
37	do 2d 4¼s	100.40	100.40	100.40	+ .10
4,964	do 2d 4¼s Nov 1927-'42	94.10	93.88	93.94	— .18
6,786	do 3d 4¼s	95.10	94.90	94.98	— .04
15,088	do 4th 4¼s	94.10	93.70	93.78	— .36
9,388	do 4¾s	100.00	99.94	99.96	— .02
6,339	do 3¾s	100.06	99.98	100.02	+ .02
20	Am Fgn Sec 5s	97⅛	97	97⅛	+ ⅛
1,722	Anglo-French 5s	97⅛	97	97⅛	— ⅛
10	Argentine Gvt 5s	82½	82⅛	82½	— 1⅝
22	City Bordeaux 6s	99¼	99	99	....
91	City Lyons 6s	99¼	98⅞	99	+ ⅛
36	City Marseilles 6s	99¼	98⅞	98⅞	— ⅛
86	City Paris 6s	97⅛	97⅛	97⅛	— ⅛
15	D Canada 5s 1921	99	98⅞	98⅞	+ ⅛
32	do 5s 1926	97⅛	96⅝	96⅝	+ 1⅝
18	do 2d 4½s German stamped	85⅝	85⅝	85⅝	— 2½
2	Rep Cuba 5s 1904	98⅝	98⅝	98⅝	— ½
11	do 5s 1914	93⅝	93¼	93⅝	+ 1⅛
222	U K G B & I 5½s 1919	100	99⅞	99⅞	+ ⅛
290	do 5½s 1921	99	98⅝	99	+ ⅝
191	do 5½s 1937	98⅛	97⅝	97⅝	— ¼
2	U S of Mex 5s	66	66	66	+ ⅞
2	do 4s	55	55	55	+ 2
38	N Y City 4½s of May 1957	102½	102¼	102½	— ⅝
4	do 4½s Nov 1957	102⅝	102¼	102⅝	— ⅛
2	do 4½s 1965	102⅛	102⅛	102⅛	— ⅝
44	do 4½s 1967	102⅝	102⅛	102⅛	....
8	do 4¼s 1960	97⅝	97⅝	97⅝	+ ⅛
3	do 4¼s 1964	97⅝	97⅝	97⅝	+ ⅛
7	do 4s 1955	93½	93½	93½	— ⅝
1	do 4s 1956	93⅝	93⅝	93⅝	+ 2⅝
6	do 4s 1958	93½	93½	93½	+ ⅝

BOSTON WEEKLY STOCK RANGE

MINES.	Sales.	High.	Low.	Close.	Net chge.
Adventure	100	1½	1½	1½	....
Ahmeek	180	87	85	87	+ 2
Alaska Gold	140	3¼	3	3¼	+ ⅝
llouez	580	47	45½	47	+ 2
Algomah	240	65	60	65	....
Amn Zinc	365	29	27	27	+ ⅝
Do pfd	50	64¾	64¾	64¾	+ 2½
Anaconda	345	77⅝	74⅝	75	+ ⅝
Arnold	300	60	60	60	....
Ariz Coml	313	16	14⅞	15½	+ 1
Big Hart	2,730	11¼	11	11	— ¼
Bingham	305	9¼	8¾	8¾	+ ¼
Butte & Bal	1,700	50	40	40	+ 4
Cal & Ariz	1,760	80½	78	79¼	+ 2⅛
Cal & Hecla	266	480	445	480	+ 30
Carson Hill	1,645	18½	17⅝	18	....
Chino	35	50½	49⅝	50½	+ 2⅝
Centennial	235	19⅝	18⅝	19½	+ ⅝
Copper Range	3,665	56¼	54½	55⅝	+ 2¼
Davis Daly	10,695	10⅝	9	10	+ 1⅛
East Butte	11,615	18⅝	17	17¼	+ ¼
Franklin	1,910	6	4½	6	+ 1½
Granby	45	73½	72	73½	+ 1¼
Hancock	1,445	7⅝	7	7⅝	+ ⅛
Helvetia	2,450	6¼	5½	5½	— ¼
Ind Copper	400	1½	1¼	1¼	— ¼
Inspiration	5	68½	68½	68½	+ 1½
Island Creek	1,760	54½	51½	54½	+ 2½
Do pfd	60	88	86½	88	+ 2⅝
sland Royale	780	39	37½	37½	— 1
Kerr Lake	885	5½	4⅝	4⅝	— ⅝
Keweenaw	470	1⅝	1⅛	1⅝	....
La Salle	132	4	3	3½	....
Lake	1,085	6	5¼	5⅝	+ ¼
Mason Valley	120	4	3⅝	4	+ ¼
Mass Can	660	8¼	7⅛	8	+ 1
Mayflower O C	3,485	11¼	10½	10½	— ⅝
Michigan	1,085	6½	6	6½	— ½
Mohawk	460	76	73	74⅝	+ ⅝
Miami	220	32	29½	32	+ 2½
Nevada Cons	300	20⅛	20⅛	20¼	+ ⅝
New Arcadian	1,205	4	3⅝	3⅝	— ⅛
New Cornelia	5,415	25½	24⅝	25½	+ ½
New Idria	60	9½	9	9	....
New River	15	18	18	18	— 1
Do pfd	199	79	77	77	— 2½
Nipissing	725	11	10½	10½	— ⅝
North Butte	4,095	15¼	14¼	15	+ 1
North Lake	235	1⅝	1	1⅛	....
Old Dominion	982	46⅝	43	46	+ 3
Ojibway	2,490	3½	2⅝	3	+ ⅝
Osceola	300	62	59⅝	62	+ 3
Pond Creek	2,600	21¼	19	19⅝	— ⅛
Quincy	395	75¼	73½	75¼	+ ⅝
Shannon	1,405	3⅝	3⅛	3⅛	....
Seneca	2,135	24½	23	23½	— 2
St Mary's Land	487	62⅝	62	62½	— ¼
Sup & Boston	17,125	3	2½	2⅞	+ ⅛
Sup Copper	735	9⅝	8½	8½	— ⅛
South Lake	170	2½	2⅛	2½	+ ⅝
South Utah	200	25	25	25	....
Trinity	860	4½	3½	4	+ ½
Tuolumne	13,100	1⅝	1¼	1⅝	....
Union Land	200	1⅝	1¼	1¼	....
U S Smelting	2,430	73	68¼	71⅝	+ 1¾
Do pfd	321	50	49½	50	+ ¼
Utah Apex	535	3	2⅝	2⅝	— ⅛
Utah Cons	1,155	11⅝	10	11¼	+ ⅝
Utah Copper	47	96⅝	96⅛	96¼	+ 1¼
Utah Metals	20,325	4¼	3	4	+ ⅛
Victoria	560	4	3⅝	3⅝	— ⅛
Winona	325	1½	1⅛	1¼	+ ¼
Wolverine	875	27	24½	25¼	+ 1½
RAILROADS.					
Boston & Alb.	388	133	130½	130½	— 2½
Boston Elev.	2,118	70	67	67½	— 4
Do pfd	3	91	91	91	— 1½
Boston & Low.	5	88½	88½	88½	....
Boston & Me.	3,323	37¼	34	35½	+ 1⅜
Do pfd	895	47	47	47	....
Bos & Sb E pf	100	6	6	6	....
Chgo Jct pfd	25	89	89	89	....
Conn River	50	111¼	111	111	....
Eastern Mass.	35	26½	26½	26½	....
Fitch 1st pfd.	142	52	51	52	....
Mass Elec.	730	6	5⅝	6	....
Do pfd	711	15	14	14	— 1½
Maine Cent.	101	78	75	77	+ 2
N Y N H & H.	3,525	40½	32½	37	+ 4
Old Col Ry.	100	96	96	96	— 1
Rutland pfd.	395	22⅝	20	22	+ 4
West End.	570	45	44½	44½	— ½
Do pfd	100	52½	52	52½	....
MISCELLANEOUS.					
Am Agl Chem.	191	111	108½	108½	....
Do pfd	277	99½	98½	99	+ ¼
Am Bosch	90	121½	117	120½	+ 8¼
Am Pneu Serv.	360	1⅝	1⅝	1⅝	....
Do 2d pfd.	97	7½	7¼	7½	+ ½
Amoskeag	204	145	140	140	+ 14
Do pfd	44	82	82	82	+ 2
Am Sugar	90	140⅝	140	140	+ ⅝
Do pfd	41	118½	118	118	— ½
Am Tel & Tel.	1,645	104⅛	103	103½	— ½
Am Wool	35	135	122¼	135	+ 14½
Do pfd	161	109½	108½	109	....
Anglo Am.	910	20	19⅝	19⅞	....
Booth Fish	30	21⅝	21½	21⅝	+ ½
Century Steel.	230	13¼	12½	13	— ½
Cuban P Cem.	930	17	13	13	— 2¼
Edison	50	158⅝	156	157	— 2½
Eastern S S.	2,070	18	14⅝	14⅝	— 3½
Do pfd	560	57	57	57	+ 1
Fairbanks	1,830	78½	74½	75½	— 2½
General Elec.	9	171⅞	171⅛	171⅝	....
Gorton Pew.	286	34	33	33	— ¾
Gray Davis	8,620	51⅝	48	48	— ¾
Inter P Cem.	730	7	6	6	— ⅜
Do pfd	176	27¾	26	26	+ 1
Island Oil	740	7⅞	7½	7⅝	— ⅛
Libby	1,283	30	28⅛	28¼	— 1½
Loewes T.	55	9⅝	8¾	9⅝	+ ½
Mass G.	175	80	76⅝	76⅝	+ 1¾
Do pfd	214	66	65	65	+ 5
Mathieson	10	21	21	21	— 3½
McElw 1st pfd	38	98½	96½	96⅝	— 1¼
Mergenthaler	83	147⅝	147	147	+ 1
Mexican Inv.	1,155	72	66	67	— ¼
Do pfd	60	33½	33½	33½	— ¼
Nova Scotia S.	100	86	86	86	....
N E Tel.	206	92½	91	91⅞	— 1⅝
Pac Mills	280	186½	181	181	— ½
Pullman	35	129	127	128	....
Punta Sugar	770	76¼	62¾	65	+ 2
Root Van.	9,185	21⅛	20¼	20¼	....
Reece Button	15	15¼	15¼	15¼	....
Stewart	3,710	54¼	50⅝	50⅞	— 3⅜
Sin Tel.	85	82	81¾	81¾	....
Swift	1,488	135	131	131½	— 4
Do Int.	1,378	60	56	56	— 3
Torrington	101	62½	62	62	....
United Drug.	169	133	132	132	+ 2
Do 1st pfd.	75	53½	51	51	— 1
Do 2d pfd.	241	133	129½	131	+ 2
United Fruit.	197	188	185	185	— 4
United Shoe.	2,855	52⅝	52	52¼	+ 1
Do pfd	563	27½	26⅞	27	....
Ventura	10,160	18	17	17⅝	— ½
Waldorf	9,000	21⅝	20	20	— ⅝
Walworth	1,940	24⅛	23	23½	— 1
Warren Bros.	7,600	83	80	80	+ 5
Do 1st pfd.	230	72	70½	70½	+ ½
Do 2d pfd.	5	80	80	80	+ 2

BONDS.

Sales.		High.	Low.	Close.	Net chge.
$ 3,000	Am Agr 5s	110	110	110	+ 1½
2,000	A G W I 5s	83	83	83	....
2,000	Chi Jct 4s	75½	75½	75½	+ ½
3,000	K C M & B 5s	75	73½	73½	— 1½
11,000	Miss River 5s	79⅝	79¼	79⅝	+ ¼
1,000	Mass Gas 4½s	91	91	91	....
12,000	New Eng T 5s	89⅞	89¼	89¼	— ⅝
83,000	Punta Sug 6s	106	104½	106	+ 1
5,000	Swift 5s	96½	96	96	— 1
11,000	U S Smelt 5s	105	105	105	....

CHICAGO WEEKLY STOCK RANGE.

	Sales.	High.	Low.	close.	Net chge.
Am Rad	25	325	325	325	+ 5
Am Shpbdg	901	135	128	130	+ 2
Do pfd	135	89	89	89	.....
Armour pfd	3,720	104¼	103	103	— 1
Booth Fish	950	22½	21½	22¼	+ ⅝
Do pfd	68	83	81½	83	+ 1
Bunte Bros	110	12	11½	11½	— 1
CCC Rys	900	⅞	⅝	⅝	.....
Do pfd	1,750	10⅝	9	9½	+ 1
Ch Pnu Tool	1,701	82	79	79	— 1½
Ch Ry Sr 2	660	7½	7	7½	+ 1½
Do Series 3	690	2	1½	2	.....
Cudahy	720	120	116	117	— 3
Com Edison	486	113	110	111	— 2
Cons Co pfd	25	89½	89½	89½	
Cont Motor	18,628	11½	9⅝	10	— 1⅛
Deer Co pf	140	102	102	102	+ ½
Dmd Match	199	117	115	115	— 1
Hupp Motor	1,565	14⅝	13¼	13¼	— 1
L McN L	8,305	30¼	28¼	28½	— 1⅝
Lindsy Lt	3,325	18½	17⅝	17⅝	— ⅞
Do pfd	50	10	10	10	.....
Mitch Mtr	2,605	55	50	50¼	
Mtgmy Wd pfd	80	111	109½	111	+ 1
Qkr Oats	17	275	270	270	.....
Do rites	667	17	15	16	— 1
Qkr Oats pfd	296	100	100	100	+ ½
Reo Motor	605	31	29¾	29¾	— 1
Repu Truck	965	59¼	57½	57⅝	— 1¼
Sears-Rbk	1,020	217	207	208	+ ½
Do pfd	10	120	120	120	.....
Stw-Wrnr	1,501	105	101¼	103½	— 1½
Stewart Mfg	370	54⅝	54	54	+ ½
Swift & Co.	9,323	135½	131	131	— 5
Do rts	7,627	7⅛	6¼	6⅝	— ⅝
Swift Int	8,272	59⅝	56¾	57¼	— 1¾
Thompson	235	36	35½	35½	.....
U Carbide	35,400	85	80¼	83¼	— 1¼
U Pprbd	1,515	29⅝	27	27	— 2
West Stone	850	11	8	8	.....
Wilson	425	104	102	102	+ 1
Do pfd	163	101	100	101	.....
Midw Util	55	36½	36½	36½	.....
Do pfd	148	58	58	58	.....

BONDS.

Sales.		High.	Low.	Close.	Net chge.
$5,000	Armour 6s	102⅝	102⅝	102⅝	— ⅛
1,000	do 4½s	85½	85½	85½	.....
50,000	CCC Ry 5s	45	44½	45	— ½
26,000	CC Ry 1st 5s	76	73½	73½	— 1⅝
2,000	Com Ed 1st 5s	93	93	93	— ⅛
2,000	Ch Ry Sr B	40½	40½	40½	.....
6,000	Peo Gas ref 5s	73	72	72	.....
7,000	Swift 1st 5s	96	96	96	— ½
2,000	Met El ext 4s	45½	45½	45½	.....
1,000	S S Elev 4½s	73	73	73	.....

Twelve New Banks in Operation Since May 1

Springfield, Ill., July 20.—Twelve new banks have been given charters and put into operation since May 1. Bank deposits of all state banks, numbering 905, on June 30 were $1,314,303,646.95, an increase of $37,824,770.45 over deposits on May 12, according to a statement on the condition of state banks issued by State Auditor Russel yesterday.

Total capital, surplus, contingent fund, and undivided profits amounted to $190,799,242.69, a decrease of $685,670.49.

Total cash and due from banks was $291,747,049.44, an increase of $117,507,908.04.

Federal Reserve Reports Gains in Demaind Deposits

Washington, D. C., July 20.—Substantial gains in demand deposits, accompanied by further declines in government deposits, are indicated in a statement today of the federal reserve board, showing the conditon on July 11 of 770 member banks in the leading cities. Cash in vault and reserve balances with federal reserve banks likewise show a considerable increase over the last previous report.

Treasury certificates, Liberty bonds and Victory notes are being liquidated steadily, the report showing total holdings of United States securities to be $38,500,000 less than the week previous. Loans secured by government war obligations, however, went up $14,500,000. In other loans and investments a gain of $26,500,000 is noted.

How Successful Men Use This Bank

1855-1919

All Branches of Banking

Safety Deposit Vaults

In the commercial world The Greenebaum Bank is recognized as more than a mere banking institution.

Many successful men have come to look on this great state bank as their business ally. They have formed the habit of taking their problems to its officials for discussion and advice.

You also can avail yourself of this broader service. You are invited to investigate the facilities and the records of this bank, and to confer with its officials and department heads at any time.

Greenebaum Sons Bank and Trust Company

A State Bank—Founded 1855

S. E. Cor. La Salle and Madison Streets

CAPITAL AND SURPLUS $2,000,000

OLDEST BANKING HOUSE IN CHICAGO

MERCANTILE BANK OF THE AMERICAS

An American Bank for Foreign Trade

Statement of Condition at the Close of Business July 15, 1919

AFFILIATED BANKS

COLOMBIA
Banco Mercantil Americano de Colombia
Bogota, Barranquilla, Cartagena, Medellin, Manizales, Girardot, Cali, Honda, Armenia

PERU
Banco Mercantil Americano del Peru
Lima, Arequipa, Chiclayo, Callao, Trujillo

VENEZUELA
Banco Mercantil Americano de Caracas
Caracas, La Guayra

BRAZIL
American Mercantile Bank of Brazil
Para, Pernambuco Parahyba

NICARAGUA
National Bank of Nicaragua
Managua, Bluefields, Leon, Granada

CUBA
Banco Mercantil Americano de Cuba
Havana

HONDURAS
Banco Atlantida
La Ceiba, Tegucigalpa
San Pedro Sula, Puerto Cortez

Agencies in
Ecuador, Costa Rica, Salvador, Guatemala, China, Japan, England and the Philippines

ASSETS

Cash on hand and deposits in Federal Reserve Bank and other Banks in the United States	$1,498,729.05	
United States Bonds and Certificates	3,335,150.00	
Prime Bankers Acceptances	2,216,992.60	
Commercial Bills of Exchange	385,510.06	
		$7,436,381.71
Loans and Advances:		
Secured—		
Due from Foreign Branches and Agencies	$20,984,944.49	
Due from Customers	4,476,557.32	
Unsecured—		
Due from Foreign Branches and Agencies	749,455.76	
Due from Customers	337,493.93	
		26,548,451.50
Customers' Liability Account Letters of Credit		2,983,241.60
Stock of Affiliated Institutions		4,557,900.00
Furniture and Fixtures		1.00
Interest Paid in Advance		157,575.59
Total		$41,683,551.40

LIABILITIES

Current Accounts:		
Due to Foreign Branches and Agencies	$3,236,803.15	
Due to Customers	5,378,398.11	
		$ 8,615,201.26
Acceptances Outstanding		15,594,515.61
Contingent Liability under Credits issued by other Banks and Bankers		4,650,000.00
Letters of Credit Issued		2,983,241.60
United States Government Bonds Borrowed		2,400,000.00
Unearned Interest Received		164,086.91
Capital Stock	$5,000,000.00	
Surplus	1,775,000.00	
Undivided Profits (After payment on July 1, 1919 of dividend at 8% per annum)	501,506.02	
		7,276,506.02
Total		$41,683,551.40

NEW YORK
44 PINE STREET

PARIS
11 Bis Boulevard Haussmann

BARCELONA
Rambla de los Estudios—Canuda 2

Transcontinental Oil
Caddo Central Oil

We have prepared descriptive analyses of the above stocks and shall be glad to supply copies on request.

HALLE & STIEGLITZ
Members of the N. Y. Stock Exchange
30 BROAD STREET NEW YORK

Executive

Man 33 years old, just returned from foreign service, desires connection with manufacturing concern. Has had three years' experience as European manager, five years as branch manager in San Francisco and Chicago. Will invest in business. Present salary $5,000.00 per year. Only legitimate propositions considered. Can furnish necessary references.

ADDRESS T B 577, TRIBUNE

PUBLIC SALE
—OF—
SURPLUS TEXTILES
U. S. ARMY

UNDER DIRECTION OF SURPLUS PROPERTY DIVISION
OFFICE OF DIRECTOR PURCHASE & STORAGE

Value Over $4,000,000

TO BE HELD AT MANHATTAN OPERA HOUSE
NEW YORK CITY
Cleared by Director of Sales

Starting 10:30 A. M.
July 30, 1919

And Continuing Daily Thereafter at 10:00 A. M.
Until Stock is Sold.

The Following Approximated Quantities of Textiles, viz:

1,276,204 yds. Bobbinette	15,600 yds. Moleskin
1,592,541 yds. Cheesecloth	923,567 yds. Osnaburg
864,317 yds. Cotton Cloth	709,802 yds. Outing Flannel
1,347,259 yds. Drill	82,472 yds. Sateen
1,890,101 yds. Duck	1,918,691 yds. Sheeting
140,857 yds. Galatea	2,000,000 yds. Silesia
17,500 yds. Black Italian	12,572 yds. Shirting
509,208 yds. Jeans	73,072 yds. Ticking
76,425 yds. Raincoat Lining	412,505 yds. Twill

183,606 yards Venetian

CONDITIONS OF SALE

1. Bids to be made at an advance of not less than one-eighth of one cent per yard.
2. The highest bidder to be the purchaser, and if any dispute should arise between the bidders for any lot, it shall be decided by the authorized Government official. The Government reserves the right to reject any or all bids.
3. 10% over or under the quantity sold may be delivered.
4. The high bidder to be permitted to take any part of the lot, but not less than 5,000 yards, unless lot contains less than this quantity, in that case bid must be for the entire lot. Successful bidders will be required to make deposit sufficient to equal 10% of their total purchases at the close of each day's sale.
5. A deposit of $500 cash or certified check will be required before participating in the bidding, which deposit will be returned after the sale has closed, if no award has been made to the depositor.
6. Sale without recourse as to quality or grade.
7. All goods are f. o. b. warehouse where goods are located and must be removed from the Government warehouse within thirty days.
8. Terms are cash before delivery of merchandise.
9. The Government carries no insurance and all goods left in the Government warehouse 5 days after purchase will be at the risk of the purchaser.
10. Textiles can be seen and inspected five days prior to sale upon application to Zone Supply Officer, attention Surplus Property Officer, Room 220, 461 8th Avenue, New York, N. Y.

NS-1547-L

INVESTO[...] GUID[...]

Answers to inquiries [...] information which T[...] lieves reliable, fair, a[...] but beyond the exercise [...] ing such information T[...] sumes no responsibility.

Inquiries must bea[...] and address of write[...] ceive attention. Ans[...] be of public interest [...] If an answer is not of [...] it will be mailed provi[...] closed. Address lette[...] Guide.

Timken-Detroit Axle.

L. H., Lawrence, Mic[...] Detroit Axle company [...] its of $1,715,805 in 191[...] $2,068,425 in 1917. The [...] ably due to higher wa[...] the year $150,000 of p[...] tired, leaving $1,700,000 [...] little common stock was [...] increasing the amount [...] $2,902,200. Earnings [...] per cent on common. [...] cent was paid in divide[...] added to surplus, [...] $7,035,616. The only [...] $1,925,000 of serial not[...] stock is held by the ma[...]

Bethlehem Motors.

J. P. W.: The Bethle[...] poration was incorpor[...] Delaware. Its purpose [...] take over the Bethlehem [...] tion of Allentown, Pa. [...] American Motors comp[...] The former was forme[...] 1916, and issued $535,[...] stock and 35,574 shares [...] dividends had been paid [...] The plant has a cap[...] trucks a day. The co[...] of the two companies [...] bined net worth of les[...] No other information i[...]

Brief Answers.

S. C., Moline, Ill.: A [...] American Truck's "blu[...] has been published. N[...] tion is available. A N[...] quotes the stock at $7 b[...] Saturday $9 was bid in [...]

M. L.: The next di[...] Motor Car preferred pro[...] clared about Sept. 20 [...] Stocks of oil producin[...] speculative.

E. S., Bloomington, Ill[...] loan bonds are due Sept[...] will be safer if you co[...] registered bonds.

W. R.: Good mortgag[...] conservative than collat[...] secured notes.

A. G.: United Paper[...] was ex-dividend July [...] was paid July 15.

Body Found in [...] Identified

The body found in th[...] municipal pier Saturday [...] yesterday as that of [...] 71 South Paulina stree[...] the body had been in [...] thirty-six hours. Mrs. [...] tified it at the county [...]

INDEX T[...]
CLASSIFIED ADVE[...]

INVESTORS' GUIDE

Answers to inquiries are based upon information which THE TRIBUNE believes reliable, fair, and unprejudiced, but beyond the exercise of care in securing such information THE TRIBUNE assumes no responsibility.

Inquiries must bear the signature and address of writer in order to receive attention. Answers thought to be of public interest will be published. If an answer is not of general interest it will be mailed provided stamp is inclosed. Address letters to Investors' Guide.

Timken-Detroit Axle.

L. H., Lawrence, Mich.: The Timken-Detroit Axle company reported net profits of $1,715,805 in 1918, compared with $2,068,425 in 1917. The decrease is probably due to higher war taxes. During the year $150,000 of preferred was retired, leaving $1,700,000 outstanding. A little common stock was sold to employés, increasing the amount outstanding to $2,902,200. Earnings figure out at 55¼ per cent on common. Of this 11¾ per cent was paid in dividends and the rest added to surplus, making that item $7,035,616. The only funded debt is $1,925,000 of serial notes. Most of the stock is held by the management.

Bethlehem Motors.

J. P. W.: The Bethlehem Motors corporation was incorporated recently in Delaware. Its purpose is said to be to take over the Bethlehem Motors corporation of Allentown, Pa., and the North American Motors company of Pottstown. The former was formed in December, 1916, and issued $535,000 of preferred stock and 35,574 shares of common. No dividends had been paid at last accounts. The plant has a capacity of twenty trucks a day. The commercial ratings of the two companies indicate a combined net worth of less than $1,000,000. No other information is available.

Brief Answers.

S. C., Moline, Ill.: A summary of All-American Truck's "blue sky" statement has been published. No other information is available. A New York broker quotes the stock at $7 bid, $9 asked. On Saturday $9 was bid in La Salle street.

M. L.: The next dividend on Hupp Motor Car preferred probably will be declared about Sept. 20 and paid Oct. 1. Stocks of oil producing companies are speculative.

E. S., Bloomington, Ill.: Third Liberty loan bonds are due Sept. 15, 1928. They will be safer if you convert them into registered bonds.

W. R.: Good mortgage bonds are more conservative than collateral trust or unsecured notes.

A. G.: United Paperboard preferred was ex-dividend July 1. The dividend was paid July 15.

Body Found in Lake Is Identified by Widow

The body found in the lake near the municipal pier Saturday was identified yesterday as that of Mike Newfield, 719 South Paulina street. When found the body had been in the water about thirty-six hours. Mrs. Newfield identified it at the county morgue.

INDEX TO CLASSIFIED ADVERTISEMENTS.

	Page.	Col.
AUCTION SALES	26	6
AUTOMOBILES	29	1
GASOLINE	29	1
ELECTRIC	29	7
MOTOR TRUCKS	29	5
AUTO TIRES	29	5
AUTOS TO RENT AND WANTED	29	6
AUTO ACCESSORIES, REPAIRING	29	7
AUTOMOBILE STORAGE	29	5
AUTOMOBILES WANTED	29	6
AUTO LOANS	29	6
BARTER AND EXCHANGE	26	5
BICYCLES AND MOTORCYCLES	29	6
BILLIARDS AND BOWLING	26	6
BOARD AND LODGING	26	8
BOARD WANTED	26	8
BOATS, YACHTS, ETC.	27	3
BOOKS AND MAGAZINES	26	5
BUSINESS CHANCES	28	7
BUSINESS SERVICE	28	8
BUSINESS PERSONALS	26	6
CAMERAS, KODAKS, ETC.	26	5
CASTOFF CLOTHING	27	3
CEMETERIES	26	6
CLEANERS AND DYERS	28	3
CLOTHING, FURS, ETC.	27	3
CLUB AND ASSN. MEMBERSHIPS	26	6
COLLECTIONS	26	6
DANCING SCHOOLS	28	5
DEATH NOTICES	19	8
DETECTIVE AGENCIES	26	5
DOGS, BIRDS, POULTRY, ETC.	26	6
DRESSMAKING AND MILLINERY	28	5
FINANCIAL	26	5
FLATS AND HOUSES LISTED	27	2
FLORISTS	26	6
GARAGES	29	7
HELP WANTED—MALE	23	6
HELP WANTED—MALE	24	1
HELP WANTED—FEMALE	24	8
HELP WANTED—FEMALE	26	1
HORSES AND CARRIAGES	28	8
HOTELS	26	8
HOUSEHOLD GOODS	28	4
HOUSEHOLD GOODS WANTED	28	5
INSTRUCTION	28	5
JEWELRY, WATCHES, ETC.	29	8
LEASEHOLDS	28	5
LEGAL NOTICES	29	8
LIGHT AND HEAVY MFG.	29	8
LOANS—PERSONAL PROPERTY	28	3
LOST AND FOUND	26	6
MACHINERY AND TOOLS	29	8
MISCELLANEOUS	26	5
MORTGAGES	28	3
MOTORCYCLES AND BICYCLES	29	6
MOTOR TRUCKS TO RENT & WTD.	29	6
MONUMENTS	26	6
MUSICAL AND DRAMATIC	28	5
MUSICAL INSTRUMENTS	28	6
OFFICE DEVICES	26	6
PARTNERS WANTED	28	8
PATENTS, PATENT ATTORNEYS	26	6
PERSONAL	26	6
PLUMBG., HEATING, FIXTURES	29	7
PRINTING, ENGRAVG., BINDG.	29	7
PRINTING MACH. & SUPPLIES	28	5
REAL ESTATE	27	4
APARTMENTS—SOUTH SIDE	27	4
APARTMENTS—SOUTHWEST	27	4
APARTMENTS—NORTH SIDE	27	4
APARTMENTS—NORTHWEST	27	5
APARTMENTS—WEST SIDE	27	5
BUSINESS PPTY.—SOUTH SIDE	27	5
BUSINESS PPTY.—SOUTHWEST	27	5
BUSINESS PPTY.—NORTH SIDE	27	5
BUSINESS PPTY.—WEST SIDE	27	5
HOUSES—SOUTH SIDE	27	5
HOUSES—SOUTHWEST	27	6
HOUSES—NORTH SIDE	27	6
HOUSES—NORTHWEST	27	6
HOUSES—WEST SIDE	27	6
VACANT—SOUTH SIDE	27	6
VACANT—SOUTHWEST	27	6
VACANT—NORTH SIDE	27	6
VACANT—NORTHWEST	27	6
VACANT—WEST SIDE	27	6
MISCELLANEOUS—SOUTH	27	6
MANUFACTURING PROPERTY	27	7
SUBN.—OAK PARK, AUSTIN	27	7
SUBURBAN—SOUTH	27	7
SUBURBAN—NORTH SIDE	27	7
SUBURBAN—WEST	27	8
SUMMER RESORTS	27	8
FARM LANDS	27	8
FARM LANDS	28	1
MISCELLANEOUS	28	2
REAL ESTATE WANTED	28	2
REAL ESTATE TO EXCHANGE	28	2
REAL ESTATE LOANS	28	3
ROOMMATES	26	8
SAFES	27	3
SEWING MACHINES	29	7
SITUATIONS WTD—MALE	23	2
SITUATIONS WTD—FEMALE	23	5
STEAMSHIP LINES	29	8
STOCKS AND BONDS	28	3
STORAGE, CARTING, FORW'DING	29	7
STORE AND OFFICE FIXTURES	27	3
SCALES	29	7
TO RENT—ROOMS	26	7
TO RENT—HSKPG. ROOMS	26	7
TO RENT—HOUSES	26	8
TO RENT—HOUSES	27	1
TO RENT—FURNISHED HOUSES	27	1
TO RENT—FLATS	27	1
TO RENT—FURNISHED FLATS	27	1
TO RENT—STORES	27	2
TO RENT—OFFICES AND STUDIOS	27	2
TO RENT—FLOORS AND LOFTS	27	2
TO RENT—MFG. PROPERTY	27	2
TO RENT—HOTELS	27	3
TO RENT—HALLS	27	3
TO RENT—OTHER CITIES	27	3
TRADE SCHOOLS—MALE	24	8
TRADE SCHOOLS—FEMALE	26	5
TALKING MACHINES	26	6
TENTS, AWNINGS, ETC.	27	3
TRUNKS, BAGS, SUITCASES	29	8
TYPEWRITERS AND SUPPLIES	29	7
UNDERTAKERS	26	6
WANTED—TO RENT—ROOMS	26	8
WANTED—HOUSES	27	1
WANTED—FLATS	27	2
WANTED—STORES AND OFFICES	27	2
WANTED—AT SUMMER RESORTS	27	1
WANTED—BUILDINGS	27	2

SITUATIONS WANTED—MALE.

Bookkeepers and Clerks.

CORRESPONDENT.

MUST BE FAMILIAR WITH SCIENTIFIC APPARATUS FOR SCHOOLS; EXCELLENT OPPORTUNITY; STATE EXPERIENCE; GIVE REFERENCES AND SALARY WANTED. ADDRESS T C 152, TRIBUNE.

SHIPPING POSITION.

14 yrs. industrial and R. R. exp. Would take charge of dept. Only high grade position desired. Well posted on ft. rates and claims. Salary $25 per week. Address M 544, Tribune.

SITUATION WTD—AS OFFICE MANAGER, asst. or bookkeeper; handle order dept., sales and general corresp.; mail order and all office details; clean, capable; age 38; salary $35. Address L 302, Tribune.

SITUATION WTD—YOUNG MAN WITH ability desires gen. office position with future; 4 yrs. h. s. grad.; has had 2 yrs. gen. office exp.; best ref.; reas. sal. Address L 137, Tribune.

SITUATION WTD — BY EXPERIENCED bookkeeper and accountant, able to take complete charge and furnish financial reports; moderate pay; A1 references. Address M 575, Tribune.

SITUATION WTD—AS STOCKKEEPER AND order filled by steady, reliable man; 5 years' exp. in metal specialties and factory supplies. Address M 565, Tribune.

SITUATION WTD—3 YRS. HIGH SCHOOL, 3 yrs. gen. office work experience; want to connect with firm where ability brings advancement. Address J 152, Tribune.

SITUATION WTD—CAPABLE MARRIED man, gen. off. and sales exp., want connect with mfg. staple line; A1 ref. Address J 201, Tribune.

SITUATION WTD—EXP. STENOGRAPHER, BOOKKEEPER, CORRESPONDENT; TEN YRS.' EXP.; $30. ADDRESS J 153, TRIBUNE.

SITUATION WTD—EXP. BOOKKEEPER; will keep set of books, draw up profit and loss statements; salary, $100 mo. Address H 489, Tribune.

SITUATION WTD—YOUNG MAN, D. E. BKP. Capable opening, closing and auditing. Knowledge credits and collections. Good refs. Address H 487, Tribune.

SITUATION WTD—YOUNG MAN, 21 YRS. of age, high school education; wishes clerical position; 2 yrs.' office exper. Ref. Address M 205, Tribune.

SITUATION WTD—MID. AGE MAR. MAN; ex. bkkpr. and cost acct.; capable take full chg. small mfg. bus.; use "check 11" posting system. Address H 241, Tribune.

SITUATION WTD—STOCK RECORD AND cost clerk, 12 years' experience. A1 ref. Address M 472, Tribune.

SITUATION WTD—YOUNG MAN, TIME-keeper or pay roll clerk, ten years' experience. Address M 510, Tribune.

SITUATION WTD—OFFICE MAN, CORRE-spondence and general office work; 7 years' exp.; salary $35. Address H 481, Tribune.

SITUATION WTD — GEN. OFF. MAN, 8 yrs.' exp.; good character and habits; good at figures; A1 refs. Address H 274, Tribune.

SITUATION WTD—ELLIOTT-FISHER BOOK-keeper, young man, married, thoroughly experienced, age 29. Address H 257, Tribune.

SITUATION WTD—D. E. BOOKKEEPER, AC-customed heavy set of ledgers; speedy, accurate, reliable. Address J 223, Tribune.

SITUATION WTD—BOOKKEEPER, 36 YRS. general office; moderate salary; A1 references. Address J 315, Tribune.

SITUATION WTD—GEN. OFFICE MAN; age 24; 7 yrs.' exp. Address M 222, Tribune.

SITUATION WTD—EXPERT BKPR., AFT-ernoons; post books in arrears and get balance promptly. Address J 348, Tribune.

Accountants and Auditors.

ACCOUNTANT.

13 years' experience, desires position with first class firm of PUBLIC ACCOUNTANTS [illegible]

BOOKKEEPER-ACCOUNTANT.

[illegible]

ADVERTISING.

[illegible]

OFFICE EXECUTIVE

[illegible]

SALES MGR. OR ASST.

[illegible]

SITUATIONS WANTED—MALE.

Executives and Managers.

Security Sales Manager

Would like to connect with meritorious proposition desiring capital; 7 years' successful experience in sales promotion in executive capacities, managed large stock sales organization; thoroughly efficient in training salesmen and sales managers, in analyzing promotions and made a careful study of methods of working organizations, etc.; best of references; offer must withstand investigations; no schemes. Address J 209, Tribune.

TRAFFIC MANAGER with Mfg. or Com. Concern.

Are you getting traffic efficiency, shortest mileage and quickest deliveries, favorable rates, reparation, proper classification, prompt settlement freight claims? My experience proves some concerns are not. For 5 years I have been employed in official capacity by large railroad adjusting such problems on every known commodity; 15 years' actual exp. from yards to Gen'l office; age 33; close student I. C. C. decisions and traffic law. Address H 457, Tribune.

PURCHASING AGENT.

Young married man [29 yrs.], wide business experience, open for immediate engagement. Over 8 yrs. experience charge general purchasing dept. with large manufacturing corporation. Thoroughly familiar purchasing raw materials, machinery, factory maintenance supplies, etc. Can assist you in lowering costs and systematizing your purchases. Object of change is advancement. A1 credentials. Nominal salary. Address M 531, Tribune.

SUPERINTENDENT Or TOOL ROOM FOREMAN.

By a young man, 32 yrs. old, married, with a growing concern; will leave my present position Aug. 1; have technical as well as a good practical experience in the making of the finest class of tools, dies, gauges, fixtures, etc. Not less than $250 per month considered. Very best references as to character and ability. Address J 130, Tribune.

Assistant Office Manager and Accountant.

A successful young American, 24 years old, with university training and public accounting experience, desires to connect with growing firm in the above or similar capacity, where intelligent, efficient service will be rewarded; at present assistant office manager in large stock and bond house; experienced in the drug line. Address M 599, Tribune.

COMPTROLLER-AUDITOR, EXECUTIVE ACCOUNTANT, SENIOR ACCOUNTANT.

C. P. A. now engaged Govt. Cost work, desires first class executive position; 15 years' exceptional exp. all branches; finest methods; sensible systematizer; most attractive reports. Address J 313, Tribune.

SITUATION WTD—OFFICER ENGINEERS, just returned from France, desires position as executive or supt. with reliable firm; over 8 years' practical experience in construction, permanent highways, buildings and railroads; A1 man, 30 years old, married; position must be permanent with future. Address J 316, Tribune.

BUSINESS MANAGER.

High class wholesale executive; heavy experience as sales manager, credit man, office manager, advertising, financing, accounting; clean, successful record; qualified to conduct large business or any important branch; AA1 references; age 41. Address L 303, Tribune.

SITUATION WTD—YOUNG MAN, AGE 22, [illegible]

FOREIGN TRADE.

[illegible]

ADVERTISING, PRINTING.

[illegible]

SALES MANAGER.

[illegible]

EXECUTIVE.

[illegible]

EXECUTIVE.

[illegible]

PRIVATE SECRETARY

[illegible]

Salesmen, Solicitors, Etc.

[illegible]

SITUATIONS WANTED—MALE.

Professions and Trades.

AUTOMOBILE TRUCK SUPERINTENDENT.

A machinist that is an expert mechanic, 15 years' exp., 8 years dept. head exp.; wants to locate with house that operates own garage and repair shop or factory branch; American, age 35, married, clean cut, aggressive, with wide experience in modern factory cost and systematizing; relieve you of all details; service, economy and efficiency. Address J 199, Tribune.

SITUATION WTD—A MAN WITH WIDE experience wants position as boss painter in automobile shop; an all around painter, letterer and striper, used to handling men; would prefer to work on percentage. Address L 458, Tribune.

METALLURGICAL CHEMIST

Technical graduate, 10 years' experience analyzing alloys, fertilizers, metallurgical products, etc. Start $100. Address L 56, Tribune.

SITUATION WTD—APT. BLDG. ENGINEER; first class mech.; 15 yrs.' exp. on large apt. and hotel plant; desires to take charge where improvement will come; highest ref.; age 36; married; no children. Address M 598, Tribune.

SITUATION WTD—YOUNG MARRIED MAN wants opportunity to get experience at lathe work and internal grinding or electric motor and generator repairing. Address L 178, Tribune.

CHEMICAL ENGINEER.

Honorably discharged, university graduate, with one yr. exp. Address H 456, Tribune.

SITUATION WTD—TELEGRAPH OPR., EX-perienced, good references as to ability and character; state salary. Address J 548, Tribune.

SITUATION WTD—ELECTRICIAN HELPER, spare time work, between 7 a. m. and 3 p. m.; have an equivalent of 3 years' experience; wages no object. Address H 511, Tribune.

SITUATION WTD—YOUNG ARTIST, ONE years' study at Pa. Academy of Fine Arts, promoted twice. Who wants me? Address J 294, Tribune.

SITUATION WTD—MECH. DRAFTSMAN; 4 yrs. exp in general drafting and layout work; tech. training; salary expected $35 per week. Address L 401, Tribune.

SITUATION WTD—MACHINE DESIGNER; 12 yrs.' exp. on special automatic machinery and shop equipment; for permanent position. Address L 583, Tribune.

SITUATION WTD—TOOLROOM FOREMAN; good draftsman, able to design jigs and all kinds of dies; also special mach. Address L 87, Tribune.

SITUATION WTD—CHIEF ENGINEER, technical and practical experience steam, electrical, and refrigerating machinery; age 30, married. Address L 232, Tribune.

SITUATION WTD—GARAGE NIGHT MAN; Scandinavian; honest; industrious. Address M 162, Tribune.

SITUATION WTD—FIRST CLASS ELEC-trician and mechanic. Address L. SCHEIBL, 2032 Larrabee-st. Lincoln 8109.

SITUATION WTD—TECH. GRADUATE AS struct. eng. as tracer; bldg. line preferred; willing to go east. Address J 86, Tribune.

SITUATION WTD—ENGINEER OR MASTER mechanic, age 35, 15 yrs.' exp.; salary $40. Address J 219, Tribune.

SITUATION WTD—ARCHITECT, LICENSED, as draftsman, or extra work 26 years old; 6 yrs.' exp. Address J 163, Tribune.

SITUATION WTD — ARCHITECTURAL drafting; home work; licd. archt. Oakland 765.

SITUATION WTD—MECH. ENG., EVENING work, designing special mach., developing inventions, etc. Address H 377, Tribune.

SITUATION WTD—MACH. DETAILER; TWO yrs.' exp.; will accept any other good offer. [illegible]

Farm and Garden Help.

[illegible]

Clubs and Hotels.

[illegible]

House Servants.

[illegible]

Coachmen, Teamsters, Chauffeurs.

[illegible]

MARRIED COUPLE.

[illegible]

Stenographers, Typists, Etc.

[illegible]

Miscellaneous.

[illegible]

SITUATIONS WANTED—MALE.

Miscellaneous.

SITUATION WTD — CLEAN CUT, LONE American; exc. char.; coll. grad.; speaks French; age 25; served over 1½ yrs. in France; desires capital, home or connections with wealthy Am. family who have any opportunities; will go any place, do anything. Address L 162, Tribune.

SITUATION WTD—EXPERIENCED IN TAK-ing phone orders, billing and handling house cash sales for a confy. and bakers' supply co. Want a place along above lines with hours from 8 a. m. to 5 p. m. daily, Saturdays ½ day. Would try as city sales. Married and 35 yrs. of age; A1 ref. Address H 444, Tribune.

SITUATION WTD—COLLEGE GRAD. AGE 26, just released from service, desires to become connected with growing mfg. concern with opportunity of becoming financially interested in the future; formerly in business for himself; best references given if desired. Address H 253, Tribune.

SITUATION WTD—MAN, 29 YEARS, DE-sires position with exporting or importing house. Address L 157, Tribune.

Day and Contract Work.

SITUATION WTD—HOUSE PAINTING AND interior decorating at lowest prices. Lincoln 4366.

SITUATION WTD—PAINTING, CALCIMIN-ing, paper hanging, house painting. Superior 7374.

SITUATION WTD—1 TON MOTOR TRUCK at $11 per day for steady hauling; will contract. Address M 100, Tribune.

Employment Agencies.

SITUATION WTD—ALL KINDS: COL. Alpha Bureau, 31 E. 43d. Ken. 2395.

SITUATIONS WANTED—FEMALE.

Bookkeepers and Clerks.

LONG LEGAL TRAINING

and business experience in analysis of office management and business affairs. References. Address T Y 51, Tribune.

SITUATION WTD—LADY, 22, GEN. OFF. and typ., good at figures, 2 yrs. R. R. exp., A1 ref. Ph. Rav. 5453, 12 to 1.

SITUATION WTD—D. E. BKPR.; RAPID, AC-curate, reliable, cost, oper. fin. statements, afternoons, $15. Address L 265, Tribune.

SITUATION WTD—D. E. BOOKKEEPER, EX-perienced. Address J 426, Tribune.

SITUATION WTD—BKKPR. AND ACCOUNT-ant; several years' exp. Lake View 5509.

SITUATION WTD—EXP. BKKPR.-STENO., $25. Address L 467, Tribune.

Executives and Managers.

UNUSUAL CRITICAL

knowledge ind. arts, supervisor drawing, lecturer, journalist, editor, foreign corresp., essayist; years in France; consider offer part time. Address J 432, Tribune.

SITUATION WTD—AS ASSISTANT TO BUSY executive; can furnish best of references as to character and ability. Address M 283, Tribune.

SITUATION WTD—ASST. BUYER, EXP. Address J 441, Tribune.

Domestics and Cooks.

SITUATION WTD — A1 COOK DESIRES work as day cook; can give best of ref. Call Cook, Superior 2658 or Superior 7112.

SITUATION WTD—EXP. COOK, BOARDING house or summer resort. 3353 Polk-st. Kedzie 8457.

SITUATION WTD — HOUSEWORK, COL. woman, mornings, no Sunday. Phone Doug. 766.

SITUATION WTD—COLORED; DAY'S WORK or cooking. Douglas 9213.

SITUATION WTD—HIGHLY EXP. COOK AND laundress. Lake View 5828.

SITUATION WTD—LIGHT, COLORED COOK; pastry or baker's asst. Doug. 9777.

SITUATION WTD—AS MAID OR CARE FOR [illegible]

Housekeepers and Caretakers.

[illegible]

Dressmakers and Seamstresses.

[illegible]

Nurses and Governesses.

[illegible]

Laundresses and Day Work.

[illegible]

Stenographers, Typists, Etc.

[illegible]

Miscellaneous.

[illegible]

WANTED—MALE HELP.

Stores and Offices.

ACCOUNTANT.

Young man, 25 to 32 years of age, knowledge of bookkeeping, experienced in handling allowances and adjustments on several thousand accounts receivable. Good correspondent, excellent opportunity for advancement. Please give past experience in detail, age, education, and present salary. Replies treated confidentially. Address T N 418, Tribune.

ADDRESSERS.

Experienced only. Long job. $15 for 44 hour week. 1,200, three-line a day required. Can draw every night if desired. Call Monday 8:15 a. m. CHICAGO TAILORS' ASSN., 535 S. Franklin-st., 2d floor.

ASSISTANT IN SHIPPING OFFICE

To handle tickets; follow back orders, and do other clerical work; some millwork experience advisable.

CHICAGO MILLWORK SUPPLY, 1404 W. 37th-st.

ASSISTANT SHIPPING CLERK AND PACKER.

One of fair education, good penman, willing worker, loyal and ambitious to prove ability for increased responsibility. Call Monday or write for interview.

THE R. M. HOLLINGSHEAD CO. 1534 S. Western-av.

BANK RECEIVING TELLER—EXPERI-enced man; good opportunity; South Side bank. Address T N 226, Tribune.

BOOKKEEPER—WHO CAN HANDLE COM-plete set of books, take off p. and l. statements; sate age, references and salary expected. Address T C 493, Tribune.

BOOKKEEPER—HIGH GRADE; GOOD SAL-ary to right party; must come well recommended; state phone number. Address T H 525, Tribune.

BOOKKEEPER—ASSISTANT; MUST HAVE experience. State qualifications and salary. Address T M 131, Tribune.

BOOKKEEPER—EXPERIENCED. APPLY HARRY GRAFF, 324 S. Market-st.

CHANCE FOR YOUNG MAN typist to work into private secretary position; general office work; good penman; shorthand desired but not necessary; accurate at figures; must be clean cut Protestant, 16 to 18 yrs. old, high school graduate. State salary. Apply typewritten copy, also handwriting. Address T F 250, Tribune.

CLERK—SHIPPING, GOOD OPENING FOR bright, industrious young man. Reply by letter to WESTERN INSTRUMENT CO., 1001 Washington-blvd.

CLERK—FILE; NEAT APPEARING, EX-perienced; short hours; $10 to start. Apply WELSBACH CO., 629 Washington-blvd.

CLERK—CIGAR; YOUNG MAN; EXPERI-enced; reference. Address L 182, Tribune.

CLERK—GROCERY, 1ST CLASS. STERN, 7839 Halsted. Stewart 3315.

COLLECTORS—SALARY AND COMM. 109 N. Dearborn. Mr. Kandul.

CREDIT MAN.

Must be thoroughly experienced in automobile work and under 30 years of age. Apply 2612 S. Michigan-av., wholesale dept. Mr. Arnold.

EXPERIENCED SHOE SALESMEN, QUALIFIED TO SERVE HIGH CLASS TRADE.

Apply Ninth Floor—Retail.

CARSON PIRIE SCOTT & CO.

EXPERIENCED COST accountant by automobile mfg. company on South Side. Chance for advancement. Give experience, reference and salary expected. Address T N 444, Tribune.

EXPERIENCED COST clerk, by automobile mfg. company on South Side. Chance for advancement. Give experience, reference and salary expected. Address T N 443, Tribune.

EXP. MAN IN SMALL

Dry Goods Store; married pref.; speak Polish or Lithuanian; liberal salary; advancement. T. E. WEIMER, 1800 W. 47th-st.

FLOOR MAN — EXPERI-enced; permanent position; good salary. Apply 8:30 to 10 a. m. Supt.'s Office, 8th floor.

THE HUB.

HENRY C. LYTTON & SONS.

FOLDERS.

MEN TO FOLD CIRCULARS. HIGHEST RATES PAID. 5TH FLOOR, 632 SHERMAN-ST. 2 BLKS. SOUTH OF BOARD OF TRADE.

FUR SALESMAN—EXPERI-enced; must be competent fur man, understand the business thoroughly, and be capable of taking full charge of department; permanent position with highest salary paid to those qualifying.

HARVEY CO., 137 S. State-st

HEATING AND PLUMBING ESTIMATOR

For mail order business. Must be able to draw a hot air or steam heating plan for ordinary houses and bill out the job. Some knowledge of hardware business desirable. Permanent position.

Chicago Millwork Supply Co. 1404 W. 37th-st.

LEDGER CLERK AND ASSISTANT BOOK-keeper—Experienced; in wholesale dry goods house; state age, experience, and salary expected. Address T C 386, Tribune.

MAN.

Young, high school education, for clerical and typist work in purchasing dept. Good opportunity.

SIMONDS MFG. CO., 17th-st. and Western-av.

MAN—NEAT, BRIGHT, YOUNG, ABOUT 17, for general office work in sales and advertising department of well established food company; good opportunity for advancement; make application in own handwriting and state experience. Address T X 538, Tribune.

MAN—YOUNG, PAYROLL AND GENERAL office work; must be good at figures and neat penman; West Side factory; give experience, references, age, and salary. Address T F 564, Tribune.

MAN—BRIGHT, YOUNG, 18 TO 20 YEARS old, for clerical work in manufacturing dept. of large wholesale house; bright future for right party. Apply 5th floor, 418 S. Wells-st.

MAN—EXPERIENCED FURNITURE, ABLE to buy for and manage dept. GRAND LEADER CO., 2740 W. 22d-st.

MAN—EXPERIENCED DRY GOODS, AS AS-sistant to owner, to manage floor of a dept. store. GRAND LEADER CO., 2740 W. 22d-st.

MAN—YOUNG, TO DO BOOKKEEPING AND answer telephone. 769 W. Harrison.

WANTED—MALE HELP.

Stores and Offices.

SALESMEN—TWO CAPABLE WALLPAPER salesmen for a department store. Salary and bonus. L. K. WEIL, Des Moines, Ia.

SALESMAN—EXPERIENCED IN RETAIL men's furnishing goods. 203 W. Madison.

SHIPPING CLERK—EXPERIENCED IN MA-chinery and pipe fittings. Call INTERNATIONAL FILTER CO., 333 W. 25th-pl.

SHIPPING CLERK—PERMANENT POSI-tion for strong man with wholesale concern; salary $25. Address H 381, Tribune.

SHOE SALESMEN.

Good salaries.

Excellent opportunity for advancement.

Permanent positions.

Pleasant working conditions. 8 hours' work.

Half holiday on Saturday during July and August.

Apply Supts.' office, 9th floor.

MARSHALL FIELD & CO., Retail.

SHOE SALESMAN

For steady position; must be capable and experienced. MALING BROS., 6326 S. Halsted-st.

STENOGRAPHER—A BRIGHT, WELL EDU-cated young man of about 20, who is speedy, accurate, and energetic; no objection to a bright beginner who has the necessary qualifications; this position offers unusual opportunities. See Mr. Ellison, H. W. JOHNS MANVILLE CO., 1737 S. Michigan-av.

STENOGRAPHER.

Young man in an established and growing business if capable of doing careful work. Apply in person. EDWARD KATZINGER CO., 125 N. Sangamon.

STENOGRAPHER — CAPABLE ENGLISH, Spanish, in foreign department of bank; good opportunity; state references and salary. Address T X 465, Tribune.

STENOGRAPHER — BEGINNER PRE-ferred. Hammann Mortgage Bank, 1922 W. Chicago-av.

WESTERN UNION OFFERS the best positions in the city for inexperienced young men, over 16 years of age.

Inquire at Employment Bureau, Room 305 Western Union Telegraph Building, 111 W. Jackson-blvd.

WINDOW TRIMMER—EX-perienced; permanent position with a splendid opportunity for advancement. Apply 8:30 to 10 a. m., Supt.'s office, 8th floor.

THE HUB.

HENRY C. LYTTON & SONS.

YOUNG MAN—TO LEARN TO OPERATE WRITER PRESS AND MULTIGRAPH.

HARRIS TRUST & SAVINGS BANK, 115 W. MONROE.

YOUNG MAN—ENERGETIC, 21 TO 26 YRS. old, thoroughly experienced in materials and accounting therefor. Prefer man with railroad storeroom or construction experience, who is willing to put his best efforts into learning our business; good salary to start with advancement as earned. State age, education, experience, present salary and phone number. Address T X 97, Tribune.

Executives and Managers.

SUPERINTENDENT.

CAPABLE AND PRACTICAL SUPERINTENDENT FOR CANDY FACTORY; EXPERIENCED IN MAKING HARD GOODS, FUDGE, ETC.; SPLENDID OPPORTUNITY FOR RIGHT PARTY. WRITE FULLY, STATING AGE, PAST RECORDS, AND REFERENCES, ALSO SALARY.

LIEBENTHAL BROS. & CO., 1430 WEST 9TH-ST., CLEVELAND, OHIO.

SUPERINTENDENT — FOR ROOFING plant, must be A1 man and thoroughly experienced in the manufacture of asphalt roofing and shingles. Plant is situated within 20 minutes ride of the center of Detroit, Michigan, on the Canadian side of the river. In reply please give full particulars as to experience, past record, age and salary expected. No application will be considered unless full information asked is given. CANADIAN ROOFING MFG. CO., LTD., WINDSOR, ONTARIO.

Chicago Representative.

Wanted—Capable executive to act as distributor and manager for established, successful concern manufacturing and selling profitable vending machine; big money for right man; some capital needed. Write full particulars past experience and financial ability. Address L 155, Tribune.

FACTORY MANAGER—OF EXPERIENCE IN scientific methods of production; splendid opportunity for man of good record in large knit goods mill in the middle west, employing mostly women; good salary; knit goods experience not necessary. MACK GORDON, 226 Marion Bldg., 1276 W. 3d-st., Cleveland, O.

SUPERINTENDENT—FACTORY; TWO HIGH grade food product plants; must be well qualified mechanically and able to handle labor; all replies confidential. Address M 450, Tribune.

MAN—WITH PRACTICAL EXPERIENCE ON mechanical and electrical work to take charge of repairs in electric steel foundry. Address T F 155, Tribune.

Boys—Office and Factory.

BOYS—HIGH SCHOOL GRADUATES; FOUR year course, not over 19 years of age, for office work with excellent chance for promotion. State age, school and course and briefly, your qualifications. Address T X 71, Tribune.

BOY—STRONG, 18 OR OVER, to cast wax in electrotype dept. Apply 4th floor. Western Newspaper Union, 210 S. Desplaines.

BOYS—GRAMMAR SCHOOL GRADUATES, not over 15 years of age, to learn the printing trade. R. R. DONNELLEY & SONS CO., 731 Plymouth-ct.

BOYS—16 TO 20 YRS. OF AGE, AS STOCK clerks, order fillers, wrappers and checkers; good steady work with chance to work into a real position; salary $12 week to start. Call Leonard Morton & Co., 434 S. Wabash, 5th floor.

BOY [OFFICE] AND FILE CLERK—OVER 16 years old; permanent position with good opportunity for capable boy. Apply in person or by letter. H. W. CALDWELL & SON CO., Western-av. and 17th-st.

BOY—16 TO 18 YEARS, TO LEARN MULTI-graph and compositor's trade; private plant; good hours; good opportunity to learn trade. Apply Room 1127, 39 S. La Salle-st.

BOY—16 TO 18 YEARS OLD, FOR OFFICE; bring references where last employed; good position for bright boy. Apply 347 Webster Bldg.

BOY—TO LEARN COMMERCIAL PHOTO-graph business. HOWE & ARTHUR, 910 S. Michigan-av.

BOY—WITH TALENT FOR DRAWING, TO learn commercial art; state particulars. Address L 473, Tribune.

BOY—STOCK, WHOLESALE HOUSE; REF. H. L. LEVINSON & CO., 14 E. Jackson-blvd.

BOY—FOR OFFICE WORK AND ERRANDS; must be over 16; bring birth certificate. 2531 W. 18th-st.

BOY—OVER 16 YEARS, ERRANDS; $8. Rm. 315, 180 N. Dearborn.

BOY—ERRAND; STATE AGE AND SALARY. Address X O 134, Tribune.

BOY—TO LEARN PRINTING TRADE. CITY JOB PRESS, 136 W. Lake-st., Room 208.

WANTED—MALE HELP.

Boys—Office and Factory.

BOYS.

16 years of age or over.

For work in our Merchandise Departments; running errands, filling orders on light merchandise, wrapping bundles, etc.

If possible bring birth certificate.

Permanent positions; good starting wage and rapid advancement.

Hours 8:00 to 4:45. Noon on Saturday.

SEARS, ROEBUCK & CO., Homan-av. & Arthington-st.

BOY—16 OR OVER, IN ENGRAVING DE-partment of large printing house. Opportunity to learn color plate engraving, good wages, steady position. Apply at once. 812-824 W. Superior-st.

OFFICE BOYS.

Over 16 years of age, for office of large mfg. concern. Many present executives started as office boys, and the opportunities for advancement for the bright boys are splendid; must live in Austin, Oak Park, Forest Park, Maywood, or other towns within easy reach of factory. Write or call at employment office.

AMERICAN CAN CO., St. Charles-rd. and 7th-av., Maywood, Ill.

OFFICE BOY.

Neat appearing, 16 years old. Good opportunity. Apply Mr. Dodge.

VACUUM OIL CO., 348 S. Dearborn-st.

OFFICE BOY.

Experienced. Apply 2212 S. La Salle-st.

Professions and Trades.

A DETROIT MANUFACTURER WANTS AN EXPERT WORKING MOLDING FOREMAN AND INSTRUCTOR; PREFER MAN WITH GRAY IRON, ALUMINUM, AND BRASS EXPERIENCE. GOOD PAY TO COMPETENT MAN. OPEN SHOP. STATE EXPERIENCE FULLY IN FIRST LETTER. ALL REPLIES CONFIDENTIAL.

ADDRESS G. M. SUMMERS, 648 BOOK BLDG., DETROIT, MICH.

A FOREMAN FOR SETUP paper box department. Apply Pictorial Printing Co., 647 N. Green.

ACME SETUP MAN.

WE WANT AN EXPERIENCED MAN TO SET UP JOBS FOR OPERATORS ON NO. 55 AND NO. 56 ACMES. STEADY WORK; GOOD PAY AND PREMIUM. WRITE EMPLOYMENT OFFICE, CARE THE CINCINNATI BALL CRANK CO., CINCINNATI, OAKLEY, OHIO.

ARMATURE WINDER—FAMILIAR WITH A. C. and D. C. machines, capable of taking charge of repair shop; state experience and salary. Address X 437, Tribune.

AUTOMATIC SCREW MA-chine Operator for night shift. Brown & Sharp machine.

E. EDELMAN & CO., 361 E. Ohio-st.

AUTOMOBILE MECHANIC—EXPERIENCED on trucks and passenger cars; good opportunity for first class man; salary $35; give references, experience and phone no. Address L 147, Tribune.

AUTO MECHANIC—EXPERT ON TRUCK work, suitable working conditions and good pay. Call Morris & Co., 4357 S. Ashland-av.

AUTOMOBILE TRIMMER—GOOD ON SEAT covers and tops, highest wages. Steady work. Century Auto Top Co., 50 E. 26th-st.

AUTO MECHANICS—STEADY WORK; GOOD pay. Staver Motor Car Co., 100 W. 55th-st.

BAKER — ON CAKES AND ROLLS; DAY work. Ph. Pullman 1774. 11239 Michigan-av.

BOXMAKERS—PREFER MEN EXP. ON steel boxes; age 21 to 48. Apply at BENJAMIN ELECTRIC MFG. CO., Room 856, 29 S. La Salle-st.

BRICKLAYERS WANTED, Union men, Oklahoma City; lots of work; $9 per day.

SOUTHWESTERN BRICK LAYING CO.

CARPENTERS WANTED at Oklahoma City; plenty of of work; 80c per hour.

CHAS. M. DUNNING CONSTRUCTION CO.

CABINET MAKERS — EXPERIENCED; steady work; good wages. ROOS MFG. CO., 1051 W. 16th-st., near Racine-av.

CABINETMAKERS AND HANDY MEN—IN furniture factory. Call at 1015 N. Halsted-st.

CANDY MAN—STICK CANDY SPINNER; must be expert on hard boiled goods. Address LEXINGTON CANDY MFG. CO., Lexington, Ky.

CANDY AND ICE CREAM MAKER—FIRST class, for retail trade. Address Finke's Candy Kitchen, 216 Collinsville-av., East St. Louis, Ill.

CARPET LAYERS.

Several good positions for experienced men.

Apply Ninth Floor—Retail.

CARSON PIRIE SCOTT & CO.

CHANDELIER MAKERS.

Metal spinners and foreman for electroplating department, western city; no labor trouble; will pay transportation. Call at Room 1110, 108 S. La Salle-st. Phone Franklin 5766.

CHAUFFEUR—HIGH CLASS, 25-35 YEARS, to drive Chalmers limousine now; Packard Cabriolet after Sept. 1; must live vicinity Waveland and Sheridan; must do own repairing; permanent position. Address P G 195, Tribune.

CHAUFFEUR-HOUSEMAN — WHITE, SIN-gle, experienced. References. 5244 University-av. Hyde Park 762.

CHEMIST—ESTABLISHED CORPORATION desires organic chemist experienced in preparation and manufacture of shaving cream, with or without laboratory equipped to supply quantity production. Address L 513, Tribune.

CHIEF DRAFTSMAN—POSITION AVAILA-ble; with ability to develop personnel of the drafting room, to systematize the arrangement and filing of necessary engineering data, and to co-operate in practical manner with shop; in reply give full details of age, education, experience, and salary expected; all information thus given will be considered strictly confidential; location, Illinois. Address F W 32, Tribune.

COOK—COLORED MAN, OR WOMAN; DAIRY lunch; $20 week. 2305 Indiana.

COSMETIC CHEMIST—FEW HOURS EVE-nings. Address M 406, Tribune.

CUTTER—ON GEORGETTE WAISTS AND marker; steady work; highest wages paid to the right man. E. and S. Waist Co., 30 S. Market-st., 3d floor.

CYLINDER PRESSMAN AND FEEDER—Union shop; steady job. Fort Wayne Printing Company, Fort Wayne, Ind.

WANTED—MALE HELP.

Professions and Trades.

CUTTERS.
EXPERIENCED. 25.
PLAIN WORK.
GOOD PAY.
STEADY EMPLOYMENT.
SCHULTZ & HIRSCH CO.,
1300 FULTON-ST.

CUTTER—EXPERIENCED SILKS. 1029 Wabash-av., 4th floor.

DETAILER AND DRAFTSMAN—CAPABLE store fixture work; also shop foreman. P. O. Box 270. Decatur, Ill.

DRAFTSMEN—WE WANT THREE DETAIL draftsmen; preferably those who have had experience in designing of locomotive parts; technical education, graduate or equivalent, is desirable; send full particulars as to experience, education, when can report, and salary expected in first letter. Positions permanent for competent men.
DAVENPORT LOCOMOTIVE WORKS,
Davenport, Iowa.

DRAFTSMAN—EXPERIENCED IN FIGURING and detailing manganese track work; large manufacturing plant on South Side; state age, salary, and experience in first letter. THE BUDA COMPANY, Harvey, Ill. [Chicago suburb.]

DRAFTSMEN—ARCHITECTURAL; EXPERIENCED, first class men, with leading architectural and engineering concern; steady position, best chance for advancement. Address T F 132, Tribune.

DRAFTSMAN—EXPERIENCED ON STORE and office fixtures; permanent position with large mfg. concern to right party. Address T F 171, Tribune.

DRAFTSMAN—CUT STONE; LARGE OUT OF town mill; must be experienced, quick, and accurate; give full particulars. Address F T 24, Tribune.

DRAFTSMEN—2, GOOD STRUCTURAL, AT once. Wood Equipment Co., 1220 E. 75th.

EXAMINERS.

MEN WHO ARE CAPABLE OF PASSING ON THE MATERIAL AND WORKMANSHIP OF LADIES' READY TO WEAR COATS AND SUITS. AN OPPORTUNITY FOR ONE OR TWO GOOD MEN.

APPLY MONDAY,
EMPLOYMENT DEPARTMENT,
618 W. CHICAGO-AV.
MONTGOMERY WARD & CO.

FEEDER — GORDON AND UNIVERSAL presses; exper., steady man wanted; good wages. GARTNER & BENDER, 1104 S. Wabash-av.

FEEDER—CYLINDER PRESS. H. J. ARMSTRONG & CO., 538 S. Clark-st.

FLOOR MOLDERS, COREMAKERS, AND Blacksmiths—Also milling machine, lathe grinder and boring mill operators, machinists, toolmakers, and motor assemblers; 10 hour day; excepting Saturday afternoon in June, July, and August; steady work; not a minute lost time in forty-one months past; business growing fast, ground floor opportunities for good men who desire to locate permanently; living conditions reasonable; splendid schools, churches, etc.; open shop. Little Giant Company, Mankato, Minn.

FOLDING BOX GLUEING MACHINE OPERATORS

ON Staude machine; steady positions and good wages. Apply Corn Products Refining Co., 63d and Archer-av., Argo, Ill.

FOREMAN — SAWYER AND MILL; BY large stoneyard located in middle west; must be thoroughly capable and experienced in laying out and sawing both stone and marble. Also want A1 stone cutter foreman; state fully age, experience, etc.; confidential. Address F T 25, Tribune.

FORWARDER AND FINISHER—STEADY position. SMITH-BROOKS PRINTING CO., Denver, Colo.

BURNISHER—FOR SILVER PLATED WORK. Employment Dept., Liquid Carbonic Co., 3100 S. Kedzie-av.

GRINDER—EXPERT SURFACE GRINDER; $25 per week for optical co. Address T X 353, Tribune.

HAND SCREW MACHINE operators. Apply at once. BIRTMAN ELECTRIC CO., 1422 W. Randolph-st.

HAND SCREW MACHINE AND MONITOR Hands—F. C. KUHNLE & CO., 4315 Evans-av.

JEWELER.
JOBBER AND JOB SETTER FOR REPAIR WORK.
Apply Ninth Floor—Retail.
CARSON PIRIE SCOTT & CO.

JEWELER AND DIAMOND SETTER—FIRST class; send references in first letter. Address F W 7, Tribune.

KODAK DEVELOPING.

Man familiar with amateur finishing. Capable of developing Azo paper for two printers at a time. None but experienced help wanted. Write stating age, qualifications, experience, and salary desired. Address K E 272, Tribune.

LATHE HANDS.
Apply at once.
BIRTMAN ELECTRIC CO.,
1422 W. Randolph-st.

LAYEROUTS

and fitters; good men on ship work in the South; no labor trouble; no office fees. Apply Room 37, 106 N. La Salle-st.

LAYOUT DRAFTSMEN AND CHECKER—For motor truck work; permanent positions with good salaries. Address F W 34, Tribune.

LICENSED FIREMAN.
1215 S. Halsted-st.

LINE FOREMAN—TO TAKE CHARGE OF line maintenance and light construction work in town of 20,000 in north Illinois. Address T X 413, Tribune.

LINOTYPE OPERATORS FOR NIGHT work on publications; steady work, highest wages. Address F S 43, Tribune.

LINOTYPE OPERATORS AND HAND COMpositors—Steady jobs; union. STATE JOURNAL, Springfield, Illinois.

LOOM FIXER—STEADY WORK, GOOD PAY. Hanover Woolen Mfg. Co., Hanover, Ill. Apply Rm. 505 Brooks Bldg.

MACHINISTS—PLANER, LATHE, MILLING machine, drill press operators, are required by a concern engaged in standard work; best working conditions and wages. Unusual opportunities for advancement. Address F W 30, Tribune.

MACHINE HANDS AND FRAME MAKERS—For sash and door factory. Steady employment, good pay. Harris Bros. Co., 35th and Iron. Ask for Mr. Mikes.

MACHINIST — GOOD, ALL AROUND; steady work; desirable living and working conditions. [illegible]

MACHINIST OPERATOR [illegible] AMERICAN-PRESS [illegible]

MACHINISTS AND LATHE HANDS—EXPErienced; several at once. [illegible]

MALLEABLE IRON FLOOR MOLDERS WANTED

who have had experience on heavy floor work, in a cool, up to date shop located on Lake Erie.

Apply or write the Employment Office,

GENERAL ELECTRIC CO.,
Erie, Pennsylvania.

WANTED—MALE HELP.

Professions and Trades.

MAN—DENTAL LABORATORY MAN, WHO has had some experience in setting up teeth; permanent position; good salary. Box 931, Memphis, Tennessee.

MAN—YOUNG, WITH SOME KNOWLEDGE of photography; lantern slide work. Apply at once, Room 420, 30 E. Randolph-st.

MATTRESS MACHINE TUFTer—Experienced. Apply CUDAHY PACKING CO., Mattress Dept., East Chicago, Indiana.

MECHANICAL DRAFTSMAN —For temporary work; must be experienced on industrial plant layout work. Call at employment office,
SHERWIN-WILLIAMS CO.,
116th-st. and Stephenson-av.

MECHANICS.

For the repair and installation of factory machines and equipment; 65c per hr., 10 hour day; must have men with experience in this line of work and references that will bear investigation. Apply in person or write A. E. Hart, 2d floor, N. W. corner Fillmore and Kilbourn-sts.

MECHANICAL DRAFTSMEN — FIRST class, for pumping machinery; prefer men with several years' experience on steam or power pumps. Give age, experience, and salary wanted. DEAN BROS. STEAM PUMP WORKS, Indianapolis, Ind.

MECHANIC—FORD; A1; OUT OF TOWN; good wages for right man; light and airy shop. Apply RUE MOTOR CO., 2441 S. Michigan-blvd.

MECHANIC—EXPERIENCED, FOR GARAGE. 221 S. Hoyne-av.

MECHANIC—FIRST CLASS, FOR GAS AND electric cars. Call Hyde Park 8955.

MEN, 18 YEARS OF AGE OR over, to learn trade; first class clean working conditions. Comparatively easy work and permanent position for those who make good. Salary to start $18. State full particulars as to age, nationality, married or single, etc., in first letter or no attention. Address T N 431, Tribune.

MEN—YOUNG, 16 TO 19, WITH KNOWLedge of photography or art, to learn good trade. JAHN & OLLIER ENGRAVING, 554 W. Adams-st.

MOULDERS AND FOUNDRY HELPERS.
GENERAL FACTORY HELP.
STEADY WORK; NO LABOR TROUBLES.
LIVING CONDITIONS IDEAL.
NATIONAL SEWING MACHINE CO.,
BELVIDERE, ILL.

MULTI COLOR OPERATOR—Experienced. ATLAS LETTER SERVICE, 337 W. Madison-st.

NIGHT MAN—WITH EXPERIENCE, FOR garage. 221 S. Hoyne-av.

OPERATORS—PUNCH PRESS; AGE 18 TO 25, with at least 6 months' exp.; can use about 3 good, clean cut young men. Apply at BENJAMIN ELECTRIC MFG. CO., Room 856, 29 S. La Salle-st.

OPERATORS AND HELPERS —ON DIE CASTING MACHINES.
STEWART MFG. CORP.,
4535 FULLERTON-AV.

OPERATORS AND TAILORS—ON MEN'S coats, highest scale of wages paid, best working conditions, steady work all year. Good town, central Illinois. Men with families preferred, single men and girls also; will pay all moving expenses. Call tomorrow Room 1103 Brooks Bldg., 223 W. Jackson.

OPERATORS.

Experienced on auto tops, side curtains and seat covers. Good wages. Steady work guaranteed.
Protection Products Co.,
706 N. Townsend-st.

PAPER CUTTER, FOR CUTTING, PADDING, etc.; Gordon shop. WILLIAMSON PRESS, 112 N. Wells.

PHOTO FINISHER

for amateur printing; steady position; good salary for a real good printer. WALGREEN & CO., 3740 Cottage Grove-av.

PHOTOGRAPHER—QUICK FINISH, TRAVEL fairs, carnivals. Allen, 4639 S. Ashland.

PIANO CASE MAKERS,
FLY FINISHERS,
VENEER MEN,
MACHINE MEN,
ACTION REGULATORS.
STEADY WORK AND HIGHEST WAGES.
APPLY AT ONCE.
P. A. STARCK PIANO CO.,
FACTORY, 39TH-ST. & ASHLAND-AV.

POLISHER—GOOD SALARY, WORKing conditions; advancement to steady, reliable man, experienced in patching and polishing talking machines. World's Largest Music House, Mr. Noble, 329 S. Wabash.

PRESSMEN FOR COTTRELL CUTTING AND CREASING PRESS

on folding paper box work; steady positions and good wages. Apply Corn Products Refining Co., 63d and Archer-av., Argo, Ill.

PRESSERS

for foot pressing toilet soap.
CROFTS & REED,
Austin and Western-avs.

PRINTER PROOFREADERS—MEN OF ESPEcial ability, to take permanent positions at unusually good salaries [illegible] R. R. DONNELLEY & SONS COMPANY, 731 Plymouth-ct.

PRINTER.

[illegible]

PRINTER—LOCK-UP MAN FOR BLANK book [illegible] Address T M 596, Tribune.

PRINTING—MAN WANTED FOR PUBLICAtion [illegible]

REPAIRMEN.

Experienced, to keep power sewing machines in good order. Steady work. Good pay.
Apply SCHULTZ & HIRSCH CO.,
1300 Fulton-st.

STAMPERS AND EMBOSSERS—FOR POWer [illegible]

WANTED—MALE HELP.

Professions and Trades.

SEWERS,
25. Plain work
on power machines.
Steady employment.
Excellent working conditions
Good pay.
SCHULTZ & HIRSCH CO.,
1300 Fulton-st.

STATIONARY ENGINNER—FOR OUR woolen mill at Columbiaville, Mich.; $25 a week for 55 hours; overtime extra. Apply at once. Room 1854 Continental and Commercial Bank Building. Columbiaville Woolen Company.

TAILOR—TO WORK ON ALTERATIONS; good salary; steady position. 31 W. Jackson.

TIN MOUNTERS — EXPERIENCED. APply RAND, McNALLY & CO., 538 S. Clark-st.

TOOL MAKERS—JIG, FIXTURE AND gauge men; also all around tool makers. Medium size shop; with best wages and conditions. Address F W 31, Tribune.

WANTED
SHELL RIVETERS
on ship work, and
ELECTRIC WELDERS
for yard building ships for the Emergency Fleet Corporation.
Write or wire.
MOBILE SHIP BUILDING COMPANY,
Mobile, Alabama.

WANTED AT ONCE—A NUMber of polishers to work on small parts. Men experienced on light work, such as electrical, sewing machine, computing machine, or typewriters, preferred. Men with six months' or a year's experience on this class of work will find this an interesting proposition.
Location, central part of Wisconsin in a city where living conditions are ideal. Address F S 29, Tribune.

WANTED — EXPERIENCED steam, board drop, and Bradley hammer men, die sinkers, machinists, crank grinders, and laborers.
Good wages, prevailing rate.
UNION DROP FORGE CO.,
1746 N. Kostner-av.

WANTED — DAFTSMEN.
Permanent positions to draftsmen with two or three years' experience in gasoline engine work.
WAUKESHA MOTOR CO.,
Waukesha, Wisconsin.

WANTED—A1 MOTOR MAN; must thoroughly understand gasoline engines, the machining of the parts, and testing. Address immediately Falls Motor Corpn., Sheboygan Falls, Wisconsin.

WANTED—WOOD WORKING MACHINE
HANDS ON SHAPERS.
EXCELLENT WAGES.
STEADY WORK.
KISSEL MOTOR CAR CO.,
HARTFORD, WIS.

WATCHMAKER.
Fine position for good man.
MANAHAN, 361 W. 63d-st.

WATCHMAKERS—EXPERIENCED, FOR REpairing and fitting Swiss or American made watches. ALTER & CO., 165 W. Madison-st.

WESTERN UNION OFFERS

the best positions in the city for inexperienced young men, over 16 years of age.
Inquire at Employment Bureau, Room 305 Western Union Telegraph Building, 111 W. Jackson-blvd.

WOODWORKERS, BODY BUILDERS, DOOR hangers.
CROW-ELKHART MOTOR CORPORATION, Elkhart, Ind.

20 BUSHELMEN.
Will pay highest salary and give permanent work to good men. Apply 8:30 to 10 a. m., Supt.'s office, 8th floor,
THE HUB.
HENRY C. LYTTON & SONS.

50 HORSESHOERS WANTED.

$5 per day, 9 hours work; steady employment. Apply or write OTTO LENGER, 3137 N. Broadway, St. Louis, Mo.

Farm and Garden Help.

FARM HAND—EXPERIENCED ON UP TO date grain and stock farm; good tenant house; give number in family, references, age, nationality, and phone number. Address T C 459, Tribune.

MAN—WHO UNDERSTANDS TAKING CARE of lawn and flowers. Wheeling Inn, Wheeling, Ill. Phone 156 M 2.

Salesmen, Solicitors, Etc.

A CONTRACT WORTH CONSIDERING; whole, part time men, Ill., Ind., Iowa; monthly premium life insurance, to establish paying agencies; good comm. Address T K 291, Tribune.

A FEW YOUNG MEN; GOOD OPPORTUnity for students; men with house to house experience preferred. Salary and commission. Rm. 515, 30 N. Dearborn.

BIG MONEY BEING MADE
Selling New York Life.
See J. J. MAC KAY,
510 Fisher Bldg., 343 S. Dearborn-st.

CITY SALESMAN—BY POPULAR PRICED dress manufacturer; must have A1 reference and be a live wire. Address T C 173, Tribune.

DISTRICT MANAGERS.

Wanted a few high grade, forceful salesmen with the ability to train and school men to the highest efficiency in the science of selling. This proposition is to get individuals to exercise their rights to file on U. S. govt. land. You call on direct inquiries only. Write for appointment. Address J 291, Tribune.

DISTRICT SALES MGRS.
Salary $500 month and commission.
AUTOMOTIVE MAT. CO., 20 E. Jackson-blvd.

EXTRA MONEY.

SALESMEN—We need three young married men, residing on the South Side preferred, who wish to add from $15 to $30 a week regularly to help pay the high cost of living. Replies treated confidentially. Give home phone. Address T G 107, Tribune.

FOREIGN SPEAKING.

IF YOU SPEAK A FOREIGN LANGUAGE, AND ARE HONESTLY AMBITIOUS, AND EARNESTLY DESIRE TO BETTER YOUR PRESENT POSITION, CALL AND SEE ME. I CAN SHOW YOU HOW TO MAKE AT LEAST $300 A MONTH AT CLEAN, LEGITIMATE WORK. CALL 9 A. M. TO 2 P. M.
J. W. SOMMERS,
Room 312. 31 E. Madison.

WANTED—MALE HELP.

Salesmen, Solicitors, Etc.

GREEK.
ITALIAN.
BOHEMIAN.
LITHUANIAN.
SCANDINAVIAN.

An exceptional opportunity to become connected with Chicago's greatest sales organization. No previous experience necessary. You can make $40 or more weekly. Free course in salesmanship. All time or part time. Call immediately for full particulars.
E. L. SWENSON,
General Manager,
849 First National Bank Bldg.
Open evenings until 8:30 o'clock.

LAND SALESMEN—TO SELL FRUIT AND farm land on easy terms; must be producers on commission; big money for live men. Suite 802, 109 N. Dearborn-st.

MAGAZINE MEN—LARGE PUBLISHERS; pay $30 a week for an average of 5 orders per day; new combinations; quick sellers; $12 a week guaranteed. See MR. ZASTROW, Unity Bldg.

MAN—PLEASANT, PROFITABLE OPENING for educated, nonsmoking Protestant, to connect with old estab. firm. Experience not essential. C. Schultz, 205 W. Monroe, 10th.

MEN—YOUNG, TO DO ADVERTISING IN city for large soap concern. Apply by letter only to H. H. ARLEN, 2402 N. Clark.

SALESMEN—
We manufacture and sell direct to users, complete bookkeeping equipment.
We need salesmen of good education and personal appearance, who are ambitious; prefer those who understand accounting, banking, or general office work.
This is no "Blue Sky" proposition; strictly a repeat proposition; our line is unsurpassed; give full particulars when answering. LE FEBURE LEDGER CO., Cedar Rapids, Iowa.

SALESMEN.

We have an exceptional opportunity for 2 high grade specialty salesmen; if you are a worker and a closer your commission will run from $100 to $200 per week; this is not a stock selling or subdivision proposition, but men with real estate or stock selling experience will make good with us. 730 Consumers Bldg.

SALESMEN.

SALESMEN—Five men who live on the south or southwest side, to sell lots in one of the best advertised subdivisions in Chicago, known as Britigan's Westwood. Experience in our business not necessary. All or part time. Apply at Room 846 First National Bank Bldg. Office open until 8:30 p. m. H. W. ELMORE, General Manager.

SALESMEN.

SALESMEN—I want to get in touch with a salesman who lives on the south or southwest side, who wants to connect with a selling organization where there is a future for himself and co-operation that will get results from the start. Call at Room 846 First National Bank Bldg., Ask for MR. DORS, Sales Mgr.

SALESMAN — HIGH CLASS STOCK. WE HAVE A PROPOSITION—NOT STOCK—WHEREBY A GOOD SALESMAN CAN EARN $200 AND UP PER WK. RIGHT HERE IN THE CITY OF CHICAGO. ONLY CLEAN CUT PRODUCERS NEED APPLY. LIBERAL COMMISSION AND CO-OPERATION. NO ADVANCE. CALL SUITE 1032, 29 S. LA SALLE-ST. ASK FOR MR. McCALLUM.

SALESMEN—ROAD; MEN WITH EXPERIence, energy, and capacity for work; we offer splendid opportunities, too. We are enlarging our sales force and need more men at once for the northwest territory. Write or call HUGO HIRSCHMAN CO., 346 Sibley-st., St. Paul, Minn., specializing in wholesale women's and children's ready to wear knit goods, ribbons, etc.

SALESMEN — THIS IS YOUR OPPORTUnity, get out of the rut; opening for following salesmen: Tea and coffee, magazine, books, insurance. Splendid chance. Men making from $50 a week up. Entirely new house to house proposition with excellent premium. Strong endorsements. Must be Catholic. MR. O'BRIEN, Room 401 Brooks Bldg., 223 W. Jackson-blvd.

SALESMAN—EXPERIENCED IN SELLING furniture, good character, between the age of 25 and 35, married or single; position will pay good salary, either straight salary or commission and salary; none other but a competent man of experience need apply; give references and salary. Write C. H. PILL FURNITURE CO., Fort Dodge, Ia.

SALESMAN—STOCK; TO HANDLE LARGE block of stock in an established packing house paying dividends and located in western Pennsylvania. This is an excellent proposition with a legitimate house. Only men of large caliber need apply. Address E. C. ALCORN, Uniontown, Pa., for further information.

SALESMAN — WITH CAR, TO CALL ON auto owners outside of Chicago; book orders for European puncture proof tires; the kind that helped win the war; easy seller, big sales, repeat orders, quickly established, permanent income. Risse Tire Corp., 1500-1518 W. 15th-st., Chicago.

SALESMEN—LARGE CORPORATION HAS openings in their national sales organization for energetic Catholic men. Excellent compensation to beginners. Opportunity to travel. Leads furnished. Rapid advancement to executive positions awaits those who can qualify. See Mr. Looney, 1005 Hartford Bldg.

SALESMEN — SIDELINE MEN MAKING small towns; new idea; no sale, no collection; no samples to carry; $5 commission paid on each trial order taken; state line carried and territory covered. Keeney & Sons Co., 2901 Indiana-av., Chicago.

SALESMEN — TO TRAVEL WITH MANAger; profitable position for live wires and hustlers; experience unnecessary; expenses advanced; leave city immediately. Call up Briggs House, Randolph and Wells. Ask for MR. GLICK, from 9:30 to 5 p. m.

SALESMEN—WE ARE PREPARING YOUNG men to enter the real estate field as successful salesmen; instruction course in salesmanship free, with grand opportunity to earn money while learning. ALBERT EARL, Room 410, 17 N. La Salle-st.

SALESMEN—GENTILES, WHO CAN SELL summer home sites in ideal Michigan location. Experience not necessary, but must be willing to work and good references. Drawing acct. right men. Apply 9 to 11 a. m., 68 W. Washington-st.

SALESMEN—ADVERTISING,

for new, well paying advertising proposition; live wires; reliable men only. Call between 1 and 4 p. m.; references. Globe Ad Display Co., 63 W. Ontario-st.

SALESMEN [8] AND 3 MANAGERS—NEW men making $5 to $20 per day; ex-military man made $125 first 5 days; steady advancement. SAMUEL C. OSBORN, Masonic Temple.

SALESMEN—PHONOGRAPH, OLD ESTABlished firm can use several salesmen; experience unnecessary; commission basis; excellent opportunity. Call morning, 1228 E. 63d-st.

SALESMAN—MILLINERY, FOR WHOLEsale specialty line flowers, feathers an novelties; to the right man we can offer a wonderful opportunity. Address T G 545, Tribune.

SALESMEN—HIGH CLASS MEN, TO SELL automobile trade membership proposition; only experienced men with personality need apply. Room 1111, 155 N. Clark-st.

SALESMEN—PHOTO COUPON; POSITIVEly best paying proposition; steady employment. Northland Studios, Majestic Theater Bldg.

SALESMAN—THE LARGEST PRODUCERS in the world of a well known product sold to wood working plants desires exp. salesman. Address J 74, Tribune.

SALESMAN — SPECIALTY, CALLING ON drug and stationery trade; city; ex-army men preferred; commission basis; answer for appointment. Address J 178, Tribune.

SALESMAN — EXPERIENCED, CANNED goods; only such need apply; good connection and permanent if right sort; give phone. Address F 492, Tribune.

SALESMEN—NIBCO BRUSHES AND DUSTers; over 100 kinds; big money makers. Harr. 2568. Mills & Mills, Monadnock Bldg., Chicago.

SALESMEN—MANUFACTURER WANTS 3 first class specialty salesmen; work Chicago dealers, then travel territory. Apply in person 1308 N. Wells.

SALESMAN — ELECTRICAL HOUSEHOLD appliances; highest commission paid; no canvassing. Call morning, 852 E. 63d-st. or 1301 Wilson-av.

ENGINEER—SALES, WITH EXPERIENCE selling electrical appratus; permanent position and good prospect for advnacement. Phone Harrison 4494 for appointment.

SALESMAN—CITY, EXPERIENCE NOT ABsolutely essential; must be willing to start with moderate salary; good opportunity. Address M 257, Tribune.

SALESMEN — ACCIDENT AND HEALTH; Ill., Ia., Neb., Wis. Merchants' Life and Casualty Company, 959, 29 S. La Salle-st., Chicago.

SALESMEN MAKE $50 TO $100 PER WK. selling Dickson Indexed Bibles, virgin territory. 1927 Republic Bldg.

SALESMEN—EXP. STOCK; FOR OLD EST. financial house; big earnings. Address O F 191, Tribune.

SALESMEN — TO SELL ALUMINUM SOLder and make $25 a day; something new. Call prepared for work. 1305 Michigan-av.

SALESMEN — CITY; STRICTLY COMMISsion basis. The Perfection Shade Adjuster Co., 628-30 Dole-av.

SALESMEN—PORTRAIT, FOR CITY; ALSO proof passers and crew mgrs.; highest salary or commission. 810 Transportation Bldg.

SALESMEN—EXPERIENCED ELECTRICAL salesmen; good opportunity; only those of ability need apply. Address T N 223, Tribune.

SALESMAN—AUTO INS.; TRAVEL ILL., Ind.; $100 wk. com.; must be hustler. K. M. RYAN, 1608 Unity Bldg. Cent. 5795.

SALESMAN — MOTOR TRUCK. EXPERIenced; liberal commission. Apply 322 Monadnock Block.

SALESMEN—HIGH CLASS; STOCK, REAL estate or ins. exp.; good commission. Call 9 to 1. C. S. WEAVER & CO., 105 W. Monroe.

SALESMAN—IF YOU ARE A SALESMAN and want to make big commission, no stock or bonds, address L 534, Tribune.

SALESMEN—$25 A WEEK AND LIBERAL commission to men who are not too proud to work. 715 City Hall Square Bldg.

SALESMAN—FAMILIAR WITH FRESH WAter pearls. Address J 552, Tribune.

SALESMEN—TO CALL ON FARMERS; CAR provided. Address C 73, Tribune.

WANTED—MALE HELP.

Salesmen, Solicitors, Etc.

SALESMEN — WE HAVE places for 3 or 4 high class specialty salesmen to sell paint and insecticides in country territories; permanent positions and good opportunities for business getters; salary and commission.
BRADLEY & VROOMAN CO.,
2632 S. Dearborn-st.

SALESMAN—WIDE AWAKE, LIVE WIRE traveling salesman to sell well known, nationally advertised line of specialties to drug, hardware, dept. stores, and jobbers, on salary and commission basis.
We want a man who possesses more than ordinary ambition and who is capable of earning above average income.
Salary, expenses, and commission will be paid to right man who can show successful record as A1 producer.
Apply in person only to Sales Manager.
KNICKERBOCKER MFG. CO.
210 Sigel-st., Near Wells.

SALESMAN.

I HAVE AN OPENING FOR A MAN OVER 25 YEARS OF AGE WITHOUT ANY SALES EXPERIENCE, BUT WHO IS CHUCK FULL OF AMBITION, AND WILL WORK ACCORDING TO MY INSTRUCTION. TO SUCH A MAN, THIS POSITION WILL PAY BETTER THAN $3,000 A YEAR. CALL 9 TO 2.
MR. REMPP.
Room 312. 31 E. Madison-st.

SALESMEN.
AN OPPORTUNITY.

Have opening on our sales force for a couple of men to sell the easiest selling proposition in Chicago. Our records show an average of $110 per week for the last five weeks per man in our employ. Previous selling experience not necessary.
If you are interested call at Room 601 Straus Bldg., 10:30 to 2, prepared to go to work.

SALESMEN—I WANT 5 LIVE MEN WHO can talk Polish, Lithuanian or Bohemian to sell subdivision on Southwest Side at low prices and easy terms; property located in big industrial district; will furnish good leads, assistance of expert managers, use of autos. Salary and commission to the right man. Call any day from 11 to 12 a. m. and ask for Mr. Fischer.
FRED'K H. BARTLETT & CO.,
Chicago's Largest Real Estate Operators,
Room 200, 69 W. Washington-st.

SALESMEN—TO SELL REAL ESTATE; large advertising campaign now going on; leads furnished; also construction of 100 brick bungalows has been started; big money to be made; no experience necessary; we can also use some foreign speaking men; can work full time or part time. See sales manager, WM. ZELOSKY, 3553 N. Western.

SALESMEN—

Men to sell electrical household appliances on commission basis. This is a good opportunity for high school and college students to earn extra money during vacation period.
Employment Bureau,
COMMONWEALTH EDISON COMPANY,
72 W. Adams-st.

SALESMAN—TO SELL CALIFORNIA IRRIgated income alfalfa lands; free trip; 10 years to pay; indorsement and co-operation of railroads and country bankers in rich Missouri territory; new plan; $50,000 yearly to few capable men. C. W. PORTER, 803, 160 W. Jackson-blvd., Chicago.

SALESMEN—TO ASSIST IN CLOSING sales; big money; quick returns. If you are a live wire call at Room 601 Straus Bldg.

SOLICITORS—CAN USE 3 FOR CITY OR road work; only men of neat appearance considered; steady work; good chance for advancement; guaranteed salary and commission. 844 Unity Bldg.

SOLICITORS—SEVERAL HOUSE TO HOUSE, to sell household necessities used in every family, easy seller; will pay salary, com., or both. Address M 593, Tribune.

SOLICITORS — BIG RETURNS, ENTIRELY new proposition. Apply at once, Mr. Logan, Room 940, 127 N. Dearborn-st.

SPECIALTY SALESMEN.

Experienced specialty salesmen to handle high grade commission line, capable of earning $50 to $100 per week; must be experienced and reliable. Chas. F. Lorenzen & Co., 126 Reaper Block, Chicago.

SUPER-SALESMEN—ADVERTISING EXPErience preferred, solicit store merchants on new rapid fire selling window display service. Our men earn five to ten thousand yearly and if you are a live wire and can produce, write us immediately. Address C. C. J., P. O. Box 372, City Hall Station, New York City.

WE ARE ADDING A NUMber of men to our sales force and have openings in connection with our established district offices.

Their services will be used in the sale of water-softener plant of the most modern type—practical in the treatment of water for many different industries, power plants and homes.

It is advisable they have:

Technical training or practical experience, in hydraulics, filtration or water distribution. Some understanding of chemistry through high school or elementary college courses. Sales or business experience, and be competent to call on, educate, and sell business men of many interests.

If you are one of these men or believe you have qualifications for a place with us we would like to have you write us, giving full information as to past experience, training, age, nationality.
All correspondence treated confidentially.
Address W. W., General Mgr.
The Refinite Bldg.,
Omaha, Nebraska.

Agents.

AGENTS — $2.50 POCKET CHECK PROtector perforates and inks equal to high price machine; big profit; small working capital sufficient. Cockrell Co., 35 S. Dearborn.

Miscellaneous.

PORTER—FOR DAY WORK. APPLY 8TH floor, MAURICE L. ROTHSCHILD, Southwest corner State and Jackson. Good clothes specialists.

MEN—2; NEAT APPEARING; YOUNG; BEtween the ages of 18 and 25, for special outside work; salary and commission. Call between 8 and 9 a. m., 403 Transportation Bldg.

YOUTH—OVER 16, FOR SHIPPING ROOM; must be strong and active.
McCALL CO.,
418 S. Wells.

MAN—ITALIAN, STRONG, ASST. TO FOREman in warehouse; must read and write English; good job; best pay. Apply Room 19, 154 W. Randolph-st.

GUARDS — FOR STRIKE DUTY. IN ANswering state fully age, weight, height, and experience. Address P. O. Box 27.

MAN—YOUNG, FOR STOCKKEEPER AND shipping clerk; electrical experience preferred. Address T O 178, Tribune.

LABORERS AND HANDY MEN—GOOD wages; open shop. Apply 12 W. Van Buren-st.

JANITORS—AT OAK PARK HIGH SCHOOL. Apply 530 N. Harvey-av., Oak Park, between 5 and 7 p. m.

MAN—YOUNG, TO PACK AND SHIP MILlinery trimmings; good chance for advancement. Address T G 548, Tribune.

NIGHT WASHER—IN KENILWORTH, ILL. Kenilworth Motor Co., 328 Railroad-av. Kenilworth 261.

MAN AND WIFE—TO MANAGE RAILROAD hotel and lunchroom. State experience. Address T C 479, Tribune.

MAN — AND WIFE, IN SMALL HOTEL; chambermaid and house man, white. Ph. Rogers Park 9670.

MAN—STRONG, FOR WAREHOUSE; FINE opportunity for intelligent man; ref. required. Apply Room 19, 154 W. Randolph.

MAN — FOR INSTALLING AND FILLING disinfecting appliances; outside work. ROCHESTER GERMICIDE CO., 548 W. Lake.

MAN—COLORED, TO WORK IN KITCHEN and do porter work in restaurant; no Sunday. ROBINSON, 22 E. Jackson.

HOUSEMAN—MIDDLE AGED, WHO UNDERstands steam heating plant; rooming house; $25, room and board. 1261 N. Dearborn.

MEN—SOLDIERS AND SAILORS. SOMEthing new. 1237, 127 N. Dearborn.

CHEFS, SECOND COOKS, FRY COOKS, helpers. HARP, 127 N. Dearborn, Rm. 437.

ONE BARN MAN.
4150 Wabash.

MAN—AT ONCE, EXPERIENCED AS INvestigator. Address T X 419, Tribune.

PORTER—COLORED. APPLY MONDAY morning ready for work. 512 Milwaukee.

WANTED—MALE HELP.

Miscellaneous.

MEN.
PACKERS.
WAREHOUSEMEN.
SHIPPING ROOM HELP.
YOUNG MEN.
ORDER FILERS.

Permanent positions with advancement.
No experience necessary.
Hours 8-5.
Noon Saturdays.
BUTLER BROTHERS,
Randolph-st. Bridge.

TRUCKERS AND LABORERS

To truck freight in warehouse and to do general laboring work.
Permanent positions.
Good wages.
Hours, 8:00 to 4:45.
Noon on Saturday.
SEARS, ROEBUCK & CO.,
Homan-av. & Arthington-st.

STOCKMEN AND ORDER FILLERS.

17 Years of Age and Over.

We have a few vacancies for men in our stockroom offering advancement to those who qualify.
MARSHALL FIELD & CO.,
Wholesale,
219 W. Adams-st.

RECEIVING CLERK.
Strong man for our receiving room; one with previous experience preferred. Permanent position; good salary. Apply D. L. SIMONS,
KLING BROS. & CO.,
411 S. Wells-st.

GREEK.

Want to make connection with an influential Greek [preferably one who knows the West Side and who has a large acquaintance]. I can show the right party how he can make at least $50 per week by working with me during his spare time. If you can show me that you are willing to work I will put you immediately in a position where you can make a real job for yourself. 5 Greek men with me now that made better than $300 in the last three weeks. Have vacancy now that must be filled immediately. Address T G 109, Tribune.

50 YOUNG MEN
to learn good trade.
Steady work.
Excellent pay.
SCHULTZ & HIRSCH CO.,
1300 Fulton-st.

PACKERS,
40. STEADY WORK.
GOOD PAY. APPLY
SCHULTZ & HIRSCH CO.,
1300 FULTON-ST.

MEN — CAN GOODS LABEL room. Apply shipping superintendent.
Franklin MacVeagh & Co.,
Lake and Market-sts.

MEN.
A few more men to deliver telephone directories; must be able to read and write English. Apply 652 S. State-st. Ask for Mr. Burke.

Man Who Speaks Lithuanian
I have a good position to offer to an intelligent Lithuanian man over 25 years of age, very good income to good man. Answer in Lithuanian language if possible. Address T G 108, Tribune.

EXPERIENCED STOCK TRACER.
Machine shop; interchangeable parts. Take 63d and Austin car west to S. Menard-av. Apply BORG & BECK CO., 6558 S. Menard-av.

WANTED—PACKER AND shipping clerk.
AUTO AUCTION COMPANY,
726 W. Jackson-blvd.

MAN — RELIABLE, UNMARRIED, FOR traveling position as deliveryman and collector; salary to start $60 per mo. and expenses; must furnish $1,000 bond and be ready leave city Tuesday. Apply 621 Hearst Bldg.

MEN—2, COMPETENT, TO DELIVER AND collect in southern states; position worth $80 to $125 and expenses per month, on a commission basis; must furnish $250 real estate bond. See MR. FOWLER, 1542 W. Madison, Suite 7.

Laborers for Lumber Yard.
Steady employment.
Herman H. Hettler Lumber Co.,
2601 Elston-av. Apply at gate.

MAN—ELDERLY; FOR STOCKROOM; WORK is not hard, but requires constant attendance and ability to talk to customers; electrical or automobile experience desirable, but not essential. Northeast Electric Co., 2701 S. Wabash.

MEN WANTED ! !
Are you justified in holding your present position? Men who desire to make $100 weekly will answer this ad. Give name, address, and phone number. Address M 178, Tribune.

MEN—OPPORTUNITY FOR TWO YOUNG men, not over 25, for position with good pay and educational possibilities; only neat, determined men of good character considered. Call before noon. 816 Steinway Hall Bldg.

MAN—HIGH CLASS, COLORED, WITH EXperience, as houseman; good home to right person; do not answer this ad unless you can give good Chicago references. Address T F 422, Tribune.

PORTER WHITE, DAY WORK; PERMANENT POSITION; GOOD WAGES, WORLD'S LARGEST MUSIC HOUSE. CALL EARLY MONDAY MORNING. MR. WITT, 329 S. WABASH.

CARETAKER—FOR WOMAN'S CLUB HOUSE on W. S.; reasonable salary, room, heat and light furnished. Address T C 183, Tribune.

LABORERS—GREEK, IN WAREHOUSE; good pay; must be citizens. Apply Room 19, 154 W. Randolph-st.

TRUCKERS—IN WAREHOUSE; GOOD JOBS; best pay; ref. required. Apply Room 19, 154 W. Randolph-st.

LABORERS—BOHEMIAN AND POLISH, IN warehouse; good pay; must be citizens. Apply Room 19, 154 W. Randolph-st.

MEN—FOR STEADY WORK IN COAL YARD; wages $3.75 per day. Apply 1509 Cortland-st.

COOK AND BUTLER—COLORED COUPLE; references. Rogers Park 702.

MAN—YOUNG, AS ASSISTANT IN NEWS stand. Call at Dearborn Station.

PORTER—EXP., FOR POOLROOM.
1506 Hyde Park-blvd.

PORTER—FOR SALOON.
1300 Grand-av.

WANTED—MALE HELP.

Miscellaneous.

YOUNG MEN

For work in our Shipping Department, preparing merchandise for shipment. No experience necessary.
Good starting wage and rapid advancement.
44-hour week.
Noon on Saturday.
SEARS, ROEBUCK & CO.,
Homan-av. & Arthington-st.

MEN

To pack merchandise for shipment by freight.
No experience necessary.
Good starting wage.
Rapid advancement.
44-hour week. Noon on Saturday.
SEARS, ROEBUCK & CO.,
Homan-av. & Arthington-st.

ELEVATOR OPERATORS.
We are in need of several elevator operators. Steady employment and good salaries to those who qualify. Apply Supts.' office, 9th floor.
MARSHALL FIELD & CO.,
Retail.

MEN—45 YEARS AND OVER as merchandise collectors. Apply Supts.' office, 9th floor.
MARSHALL FIELD & CO.,
RETAIL.

Employment Agencies.

JOBS. STEADY. GOOD WAGES.

Chef & wife..$150.r.b.	Engineers $35-40
Chef ......$135. r. b.	Engr., 6 da., 9 hr. $30
Col. chef $30	Firemen 45c-60c
2d cook, 6 days.....$25	Boiler room...$60.r.b.
Learn cooking $18	Oilers 42c-55c
Cafe waiter $45	Coal passers...40c-45c
Hosp. porter..$60.r.b.	Eng. rm. hlprs.....$25
Housemen ...$50.r.b.	Handy men.....$25-28
Hotel clerk...$40.r.b.	Handy men..$75.r.b.
Laundry hlprs.$65. b.	Mach. hlprs....45c-50c
Garage hlprs...$18-25	Steamf. hlprs.40c-45c
Auto washers..$25-30	Elect. hlprs.....$75-85
Porters ....$20. b.	All rd. mach..70c-80c
Farm hands..$50.r.b.	Carpenters 65c-80c
Farm couple.$75.r.b.	Millwrights 55c-65c
Bookkeepers $23-28	Lathe hands...55c-80c
Office men.......$18-24	Lathe, some ex40c-50c
Stenographers ..$20-30	Drill press.......45c-55c
Jr. Clerks........$12-15	Punch press...45c-55c
Ship. Clerks.....$23-25	Assemblers 40c-60c
Asst. shippers.$18-21	Bench hands...50c-60c
Packers $21-25	Hand screw....50c-65c
Stock clerks.....$19-22	Auto mech.....55c-60c
Order fillers....$18-21	Blacks. hlprs.45c-50c
Janitors $18-23	Cabinet mkrs..50c-55c
Elevator men...$16-19	Watchmen $21-25

LA SALLE AGENCY, 166 N. LA SALLE.
WASHINGTON EMPLOYMENT AGENCY,
175 W. WASHINGTON-ST.—175.
MORRELL AGENCY, 160 W. RANDOLPH.

ACCOUNTANTS.
BOOKKEEPERS.
LEDGER CLERKS.
STENOGRAPHERS.
CORRESPONDENTS.
OFFICE CLERKS.

We have a long list of unusually good positions in every line of office work, paying unusually good salaries.
If you are interested in getting a better position, don't fail to get in touch with us today.
NO REGISTRATION FEE.
GLADER AGENCY,
314 Woman's Temple Bldg.,
108 S. La Salle-st. Franklin 1914.

AMBITIOUS MEN.

CEASE LOOKING ELSEWHERE. FREE REGISTRATION. GOOD POSITIONS ARE AWAITING YOU.
TRAVELING AUDITORS.
ACCOUNTANTS.
BOOKKEEPERS.
LEDGER CLERKS.
GENERAL OFFICE CLERKS.
STENOGRAPHERS.
TYPISTS.
American Railway Bureau
[Chicago's Greatest Employment Bureau],
1131 Lumber Exchange Bldg., 11 S. La Salle.
Randolph 1049.

35 CLERKS 35
STENOGRAPHERS.
TYPISTS.
All fine positions paying from $15 to $30 per week; excellent opportunities; call early as we can place you at once.
The VOCATIONAL Bureau,
Incorporated,
Suite 1126, 220 S. State-st.

10 Efficiency Engineers 10
Salaries, $3,000 to $7,000; all fine openings with one of the largest concern of its kind in the country; future possibilities are unlimited. Call at once and we will be able to place you immediately.
The VOCATIONAL Bureau,
Incorporated,
Suite 1126, 220 S. State-st.

40 SALESMEN 40
Ten College Graduate Engineers.
Salaries, $1,000 to $6,000; excellent positions with large concerns in loop. Call at once and we will place you immediately.
The VOCATIONAL Bureau,
Incorporated,
Suite 1126, 220 S. State-st.

OVER 300 OPENINGS
FOR
Engineers, Designers, Draftsmen, Bookkeepers, Accountants, Clerks, Salesmen of all kinds.
No advance fee. See us first.
H. H. HARRISON & CO.,
19 S. La Salle-st. Suite 807.
SEE US FIRST.

NO REGISTRATION FEE.
MUTUAL SERVICE CORPORATION,
36 S. STATE-ST. RANDOLPH 980.

The ENGINEERING AGENCY
ESTABLISHED 26 YEARS.
1662 MONADNOCK BLOCK.
HARRISON 4056.

Y. M. C. A.
GOOD AND BETTER POSITIONS.
Executive, Sales, Technical, Clerical Men.
Suite 301, Central Dept., 19 S. La Salle-st.
Hours, 8 a. m.-5 p. m.; Tues, Wed., till 8 p. m.

C. O. Shepherd Service,
"BROKERS IN POSITIONS OF THE HIGHER CLASS."
Suite 451 Railway Exchange.
Harrison 9596.

RAILWAY SECTION LABORERS—FOR South Dakota, Minnesota, and Iowa; ship today. Apply FREELAND BROS., 6 S. Canal-st.

WE PLACE THE RIGHT MAN IN THE RIGHT PLACE.
BUSINESS MEN'S CLEARING HOUSE,
1408 Republic Bldg. 209 S. State-st.

TRACERS—ARCHITECTURAL.
ARCHITECTS AGENCY.
No advance fee. 115 S. Dearborn.

HOTEL, CLUB, CAFE POSITIONS, SEE Morris Employment Bureau, Room 407, 21 E. Van Buren-st.

HIGH GRADE MEN WANTED.
V. C. TRUEBLOOD & CO.,
19 S. La Salle-st. Suite 815.

WANTED—MALE HELP.

Employment Agencies.

CLERKS, STENOGRAPHERS AND BOOKKEEPERS.

Right now there is a tremendous demand for high class clerical help.
Never before in the history of our business have we had so many wonderful positions open.
We need right now seventy clerks with and without experience, from $15 to $25 per week.
One hundred stenographers and secretaries at $18 to $40 per week.
Thirty-seven bookkeepers, $18 to $35 per week.
I am listing below just a few of the orders picked at random from the hundreds we have in our files:

Shipping clerk, loop, capable of taking charge of shipping dept.	$ 30.00
Bookkeeper, with large manufacturing concern, salary to start	35.00
Bookkeeper and auditor; with south side concern	150.00
Bookkeeper and junior acct., with manufacturing soap concern	125.00
Clerk and typist; loop	25.00
Typist; loop	75.00
Clerk; with west side manufacturing concern, no experience	17.00
Clerk with west side manufacturing concern	18.00
Clerk; with automobile experience, west side truck company	30.00
Claim clerk; with loop concern	150.00
Steno.; with packing concern	25.00
Steno.; with railroad	22.00
Steno. and clerk; to act as assistant to sales manager	100.00
Also twenty-five junior clerks at from $12 to	15.00

These positions are all permanent with some of the best concerns in the country.
Ask yourself: Isn't it worth your while to investigate?
Be at our offices FIRST THING tomorrow. It costs you nothing to talk it over.
NO
REGISTRATION
FEE.
CRAIG AGENCY,
614 REPUBLIC BLDG.
STATE AND ADAMS-STS.
PHONE HARRISON 5142.
ALL DEPARTMENTS.

REGISTRATION FREE.
SEE SUNDAY'S AD.
SANGER, 17 N. La Salle-st.

TRADE SCHOOLS.

Practical
Automobile Instruction.

Learn the automobile, truck, and tractor business. Greer master method makes you a trained man in a few weeks. Classes daily and Monday and Thursday evenings. Moderate tuition. Call, write, or phone for free booklet. Phone Calumet 2657.
GREER
College of Motoring,
1519 Wabash-av. Chicago, Ill.

HOTELS NEED TRAINED MEN—POSITIONS waiting; demand far exceeds the supply; we will train you at home by mail in your spare time for this fascinating profession; big pay; fine living; splendid opp. for advancement. Send for free illustrated book, "Your Big Future in Hotel Work." Lewis Hotel Training School, 457 Mather Bldg., Washington, D. C.

SALESMEN — INEXP. OR EXP., CITY OR traveling; free employment service for members. Write or call for particulars. National Salesmen Train'g Assn., 517 Monadnock Bldg.

CUTTERS, TAILORS, AND BEGINNERS—Learn men's and women's garment designing at CROONBORG'S ACADEMY, 115 S. Dearborn-st.

MEN—DON'T DELAY; LEARN BARBERING at once; wages and demand better than ever; day or evening. Inquire MOLER BARBER COLLEGE, 105 S. Wells.

LEARN BEST TRADE — ELECTRICITY, Drafting, Plumbing, Motion Picture Operating. Day and eve. Call or write. COYNE ENG. SCHOOL, 49 E. Illinois-st.

SPEND A DAY OR EVENING FREE WITH Chicago's best automobile school. 1214-16 W. Jackson, just w. of Racine.

PHOTO NEGATIVE RETOUCHING TAUGHT by expert; home work; good pay. 6040 Rhodes-av. HUMASON.

LEARN CLOTHING CUTTING—FINE, BIG paying trade. Master School, 190 N. State.

WANTED—FEMALE HELP.

Stores and Offices.

ADDRESSOGRAPH OPERATORS.
MULTIGRAPH OPERATORS.
DICTAPHONE OPERATORS.
TYPISTS.
STENOGRAPHERS.
FILE CLERKS.

High class, with good education, over 16; good salary; pleasant and congenial working conditions; quiet and cheerful surroundings; 8 hrs. work, 8:30 a. m.-5 p. m.; closed on all holidays, 1 o'clock Saturday; excellent opportunities for advancement; handy to L and surface lines. MR. EDWARDS, 4046 S. Michigan.

ASSISTANT PAY ROLL clerk, young lady who writes a plain hand and is good at figures. Steady position and chance for advancement if competent.
J. L. TAYLOR & CO.,
535 S. Franklin-st.

ASSISTANT BOOKKEEPER and typist. North or Northwest resident preferred. State phone and experience. Address T M 386, Tribune.

ASSISTANT BOOKKEEPER—WITH TAILORing experience; steady position. Apply Samuels Tailoring Co., 651 S. Wells-st.

BILLING CLERK.
Must be thoroughly experienced in automobile work and under 30 years of age. Apply 2612 Michigan-av., Wholesale Dept. Mr. Arnold.

BILLER — ELLIOTT-FISHER MACHINE; must be accurate and capable of making own extensions; permanent position to right party. Address M 169, Tribune.

BILL CLERK—LONG HAND; GOOD AT FIGures. RUPRECHT & CO., 560 W. Randolph.

BILLER — ELLIOTT - FISHER MACHINE; come ready for work. 2537 Wabash-av.

BOOKKEEPER — YOUNG woman to work on accounts receivable ledgers; must be thoroughly experienced and come well recommended. Good starting salary and advancement.
SUNBEAM CHEMICAL CO.,
2436 W. 15th-st.

BOOKKEEPER — TO MAKE up pay rolls and keep construction record for paving concern; main office on extreme South Side; state age, experience, and salary expected. Address T N 433, Tribune.

BOOKKEEPER — YOUNG woman; one who can operate Underwood bookkeeping machine; good position for right party with advancement. EDW. E. STRAUSS & CO., 402 S. Market-st.

BOOKKEEPER.
We have a permanent position for a thoroughly competent, neat appearing young lady to assist on books; prefer h. s. graduate, 20 to 30 years old; sal. $20-$22; state age, exp., etc. Address L 356, Tribune.

BOOKKEEPER — THOROUGHLY EXPERIenced; must be capable of taking charge of full set of books; also financial statements. Apply SPOEHR, 179 N. Michigan-av.

BOOKKEEPER AND STENOGRAPHER—Edgewater real estate office. Apply in person, 5018 Broadway, Argyle L station.

BOOKKEEPER — WITH KNOWLEDGE OF stenography; must be accurate, neat, and a good penman. Address F 499, Tribune.

WANTED—FEMALE HELP.
Stores and Offices.

BOOKKEEPER.
Experienced. D. E., pleasant surroundings and good opportunity for advancement. Hours 8:30 to 5, half day Saturday; West Side resident preferred. Call in person. FOOTE REMEDY CO., 3661 Ogden-av.

BOOKKEEPER—SMALL SET BOOKS; PREfer one who can also typewrite; $100. Electric Rotary Machine Co., 32 S. Clinton, corner Monroe-st.

CASHIER—YOUNG; EXP. ASTOR LUNCH, 186 N. Clark.

CASHIER—FOR MEN'S CLOTHING STORE. RYDELL, Halsted and 61st-pl.

CASHIER—S. SIDE THEATER. 5 HOURS work. Address T C 110, Tribune.

CHICAGO TELEPHONE CO.
OFFERS
YOUNG WOMEN
THE
BEST
POSITIONS
IN
THE
CITY.
LET
US
TELL
YOU
WHY
7,000
GIRLS
LIKE
TO
WORK
HERE.
Apply at Room 1, 111 North Franklin-st., or to the telephone office nearest your home.
CHICAGO TELEPHONE CO.

CLERK—FOR SALES DISTRIbution work, coal and building material concern on extreme South Side; state age, experience, and salary expected. Address T N 434, Tribune.

CLERK—GOOD TYPIST AND FIGURER, FOR billing dept. 2531 W. 18th-st.

CLOAK AND SUIT SALESlady, experienced; steady position; good pay. 1323 E. 63d-st.

COLLECTORS—SALARY AND COMM. 109 N. Dearborn-st. Mr. Kandul.

COMPETENT GIRL FOR clerical work in foundry office, Southwest Side. Address T F 108, Tribune.

COMPTOMETER OPERATOR—WHO HAS had several years' pay roll experience; permanent position with leading professional firm, pleasant working conditions, good hours, good salary to start, and a chance to grow; give age, education, experience, present salary and telephone number. Address T X 96, Tribune.

DICTAPHONE OPERATORS.
TYPISTS.
Permanent positions.
Rapid advancement.
H. M. MARKS & CO.,
900 W. Jackson-blvd.

DICTAPHONE OR EDIPHONE OPERATOR—Pleasant loop office, hours 8:30 to 5; Underwood typewriter; salary $20 to $25; prospect for advancement to other work and better pay. NELSON, 300 McClurg Bldg.

DICTAPHONE OPERATOR.
Touch operator, 2 or 3 years' experience; good chance for advancement; in reply state salary desired. Address T M 593, Tribune.

DICTAPHONE OPERATOR—THOROUGHLY experienced, for permanent position; must be capable of turning out neat, well punctuated letters. 623 S. Wabash, 2d fl.

DO YOU WANT TO DO SOMETHING FOR YOURSELF? WE WILL PAY YOU A GOOD SALARY AND TEACH YOU HOW TO HOLD A POSITION WITH ANY UP TO DATE BUSINESS HOUSE USING OUR OFFICE APPLIANCE MACHINES. THEY ALL USE THEM. IT IS ONLY NECESARY FOR YOU TO HAVE A GRAMMAR SCHOOL EDUCATION AND BE AT LEAST 16 YRS. OF AGE. CONDITIONS IN OUR OFFICES ARE PLEASANT. WE ARE CENTRALLY LOCATED. WE DO NOT WORK SATURDAY AFTERNOONS.
ADDRESSOGRAPH CO.,
901 W. VAN BUREN-ST.

DENTAL ASSISTANT—TO LEARN; SOME high school education or equivalent. Call at 9:00. 1906 Marshall Field Annex.

ELLIOTT BILLER—STATE EXPERIENCE and salary wanted. Address M 419, Tribune.

EXPERIENCED STENOGrapher; permanent position; excellent surroundings.
AMERICAN ELECTRIC CO.,
6401 S. State-st.

FILE CLERK — EXPERIenced, with knowledge of general office work; state past experience, references, and salary desired. Address T M 592, Tribune.

FILE CLERK.
Experienced. Apply 2212 S. La Salle-st.

FILE CLERK.
By leading insurance company. Good chance for advancement. Good salary. Reply giving phone number and address. Address T N 490, Tribune.

FILE CLERKS.
Young ladies over 16 years of age for steady positions in our filing department. Best working conditions. Hours 8 to 4:30. Half day Saturday. Good salary to start, with excellent opportunity for advancement.
SPIEGEL-MAY-STERN CO.,
1061 W. 35th-st.

GIRLS — 16 Years of Age
For clerical positions. These are suitable for girls who have had no experience. We teach you to do filing, indexing, figuring, typewriting, or adding machine work. Call at Employment Department.
SEARS, ROEBUCK & CO.,
Homan-av. & Arthington-st.

GIRL — OFFICE, INTELLIGENT, INDUStrious, young lady for a permanent position in our sales promotion dept. No previous experience necessary. Hours 8 to 5, Saturday day; 8 to 12:45 the year round. See MR. ELLISON, H. W. Johns-Manville Co., 1737 S. Michigan-av.

GIRL—CAPABLE OF ACCEPTING RESPONSibility; experienced bookkeeper, familiar with details of an accounting department; state age, salary, and experience. Address T C 561, Tribune.

GIRL—TO OPERATE SMALL SWITCHBD. and do stenographic work. State experience and salary expected. Address T F 574, Tribune.

GIRL—FOR ADDRESSING AND FILLING envelopes for mailing; state salary and experience; short hours; South Side; ideal conditions. Address L 308, Tribune.

GIRL—EXPERIENCED, GENERAL OFFICE work and assisting bookkeeper in lumber office. Lake Independence Lumber Co., 623 S. Wabash, second floor. Harrison 6220.

GIRL—TO BILL MILLINERY TRIMMINGS; longhand, accurate; prefer one with some knowledge of typewriter and stenography; good salary. Address T G 547, Tribune.

LADY — YOUNG, EXPERIenced telephone operator. Address T M 387, Tribune.

LADIES—SEVERAL, CATHOLIC; YOUNG, for general office work; one who is rapid and accurate with figures. Apply Extension Magazine, 223 W. Jackson.

LADY—YOUNG; FOR GENERAL CLERICAL work in loop office; must be high school graduate, good penman, typist preferred. Address T F 213, Tribune.

LADY—BRIGHT, YOUNG, TO ASSIST IN store; must be neat appearing; steady position. Gately Clothing Co., 6306 S. Halsted-st.

LADY—FOR LEDGER WORK; MUST BE accurate; steady position; good opportunity. Fred Rentz Paper Co., 170 N. Green.

LADY — BRIGHT, YOUNG, FOR CLERICAL work in manufacturing dept. of large wholesale house. Apply 5th floor, 418 S. Wells-st.

MONTGOMERY WARD & CO.
Girls
and
Young Women.
DESIRABLE OPENINGS FOR GRAMMAR SCHOOL GRADUATES AND GIRLS WITH HIGH SCHOOL TRAINING, AS—
File Clerks.
Classifiers.
Indexers.
Addressers
Oliver Typists.
GOOD STARTING SALARIES AND EARLY ADVANCEMENT IF YOU QUALIFY FOR ONE OF THESE POSITIONS. COME IN AND SEE WHAT WE HAVE TO OFFER. OUR EMPLOYMENT DEPARTMENT WILL BE GLAD TO TALK IT OVER WITH YOU.
APPLY MONDAY,
618 W. CHICAGO-AV.
MONTGOMERY WARD & CO.

MULTIGRAPH OPR.—EXPERT ONLY NEED answer. Address T K 478, Tribune.

OFFICE ASSISTANT — YOUNG WOMAN with some knowledge of stenography. Address T X 80, Tribune.

OPERATOR — SWITCHBOARD; MUST OPerate typewriter, one with real estate experience preferred; salary $60 to start. Address X H 367, Tribune.

OPERATOR — CAPABLE, COMPTOMETER; permanent position for right girl; state age, salary and experience. Address T C 540, Tribune.

OPERATOR—DICTAPHONE; EXPERIENC'D. Sweet, Wallach & Co., 133 N. Wabash.

OPERATOR—DICTAPHONE; COMPETENT young lady for loop office; able to relieve at telephone switchboard preferred. Address T F 214, Tribune.

PRICERS — BILLERS
We require the services of young women to check prices on customers' orders; also to figure bills.
Call at Employment Dept.
SEARS, ROEBUCK & CO.,
Homan-av. & Arthington-st.

SALESLADIES WANTED IN exclusive waist shop. Steady position and good salary. Spaulding Waist Shop, southeast cor. 12th-st. and Spaulding-av.

SALESLADIES—FOR READY TO WEAR dept.; permanent position; good salary. Herst Dry Goods Co., 3908 Cottage Grove-av.

SALESLADIES — EXPERIENCED CANDY; and cashier, experienced; reference required. Apply at once. F. Allegretti, 164 W. Adams.

SECRETARY-STENOGRAPHER—FOR EXport department large manufacturer; state fully education, references, experience, salary wanted, and age. Address F W 39, Tribune.

STENCIL CUTTERS.
Wanted two more girls to operate Elliott Dial Stencil cutting machines; good salary and working conditions; permanent positions. Apply EXTENSION MAGAZINE, 223 W. Jackson-blvd.

SEVERAL GIRLS, 18 TO 20 years old, as cashiers and inspectors; experience unnecessary. Those returning to school need not apply. Apply 8:30 to 10 a. m., Supt.'s office, 8th floor.
THE HUB.
HENRY C. LYTTON & SONS.

SEVERAL COMPTOMETER Operators—Those having experience auditing in department stores preferred; permanent; positions; good salary. Apply 8:30 to 10 a. m., Supt.'s Office, 8th floor.
THE HUB,
HENRY C. LYTTON & SONS.

SEVERAL BRIGHT GIRLS for filing and general office work. Apply 8:30 to 10 a. m., Supt.'s office, 8th floor,
THE HUB.
HENRY C. LYTTON & SONS.

SHOE SALESWOMEN.
Good Salaries.
Excellent opportunity for advancement.
Permanent positions.
Pleasant working conditions.
8 hours' work.
Half holiday on Saturday during July and August.
Apply Supts.' office, 9th floor.
MARSHALL FIELD & CO.,
Retail.

STENOGRAPHER.
Excellent position for experienced stenographer; loop office; permanent position; good opportunity; hours, 9 to 5.
LINTON & SCOTT,
Rm. 800, 37 S. Wabash.

STENOGRAPHER.
Experienced. Permanent position, good future. Loop office. Hours 8:30 to 5, Saturdays 1 o'clock. Apply Mr. Dodge.
VACUUM OIL CO.,
343 S. Dearborn-st.

STENOGRAPHER.
Young lady 22 to 25 years of age. Thorough experience hecessary. Good position for competent party. Apply 348 Webster Bldg., La Salle and Van Buren-sts.

STENOGRAPHER.
Must be able to take rapid dictation accurately; Oliver machine; good salary; splendid working conditions. Hours 8:30 to 5:30, half day Saturday. Apply at once.
MAYER BROS.,
Franklin-st. at Congress.

STENOGRAPHER — PERMAnent position; $18 to start; pleasant working conditions. G. FELSENTHAL & SON, 446 N. Wells-st.

STENOGRAPHER.
Experienced stenographer, high school graduate, with good general office training; good salary, excellent opportunity; state age, education, business experience, salary desired. Address T C 583, Tribune.

STENOGRAPHERS, BEGINNERS—PLEASant surroundings; congenial work; rapid advancement and steady employment; Oliver typists preferred; good pay. Apply in person at once.
WESLEY CO.,
730 N. Franklin-st., ½ block Chicago "L" Station.

STENOGRAPHER OR DICtaphone operator. Good salary. Manhattan Electrical Supply Co., Inc., 114 S. Wells-st.

Stenographer—Experienced.
Permanent position, wholesale hardware and automobile accessories.
E. D. KIMBALL & CO.,
159 N. Market.

STENOG.—CAPABLE AND RELIABLE, FOR work in our Chicago office; good hours; in reply give experience and salary desired. Address reply to O. H. MARTIN, District Manager, McCASKEY REGISTER CO., Chicago, Ill., care of Brevoort Hotel.

STENOGRAPHER — JEWISH, EXPERIENCed, to start at once; must be able to take care of dictation accurately; state phone number, age, salary desired. Address T C 480, Tribune.

STENOGRAPHER, SECRETARY — RAPID and thoroughly experienced; state age, experience and salary expected. Address T C 575, Tribune.

STENOGRAPHER—WITH CLERICAL EXPErience preferred; good opportunity for ambitious worker. State age, phone number. Address T N 200, Tribune.

STENOGRAPHER — SOME EXPERIENCE; loop office; month of August; hrs. 9 to 5:30; salary $20 per wk. Address T C 497, Tribune.

STENOGRAPHER—EXPERIENCED; GOOD, steady position for right party. See Mr. Johnson, WM. GANSCHOW CO., 1001 Washington-blvd.

STENOGRAPHER — GOOD PERMANENT position in small office. Lewis J. Shurland Co., 1019 Davis-st., Evanston. Tel. Evans. 578.

STENOGRAPHERS AND GENERAL OFFICE work—Good beginner will do; permanent position; perfect advancement. Call Yamato Importing Co., 305 W. Adams-st.

STENOGRAPHER — EXPERIENCED, AT least 2 years' high school education; permanent position. Apply 1st floor, 3047 Carroll-av.

STENOGRAPHER
And switchboard operator; experienced. 508 S. Franklin-av., 4th floor.

STENOGRAPHER
and switchboard operator; experienced. 508 S. Franklin-st., 4th floor.

STENOGRAPHERS—TWO, EXPERIENCED; steady work; $24 per week. Apply THE FLEISCHMANN CO., 418 S. Canal.

STENOGRAPHER — PLEASANT OFFICE; good wages. BREWER, 6320 Harvard-av., opposite Elevated.

STENOGRAPHER—LADY; REMINGTON OPerator; good, steady position; state exp. and salary expected. Address S F 513, Tribune.

STENOGRAPHER—FOR HALF DAY POSItion; state experience and salary expected. Address T N 191, Tribune.

STENOGRAPHER—FOR PERMANENT POsition, half day Saturday. 1610 Conway Building.

STENOGRAPHER — EXPERIENCED, $20-$22. Electric Rotary Machine Co., 32 S. Clinton, cor. Monroe.

STENOGRAPHER AND TYPIST—EASY POsition. Apply Rm. 1109, 223 W. Jackson-blvd.

STENOGRAPHER AND BOOKKEEPER—Light work; pleasant office; North Side; references. Address L 502, Tribune.

STENOGRAPHER—PERMANENT POSITION to right girl; good hours. Phone TEARNEY, Randolph 3415.

STENOGRAPHER — COMPETENT; WEST side; state age, experience and salary wanted. Address T C 585, Tribune.

STENOGRAPHER — EXPERIENCED IN AUtomobile tire line; state salary and experience. Michelin Tire Co., 1449 Michigan.

STENOGRAPHER — COMPETENT; PERMAnent position in a leaf tobacco house. 319 W. Randolph-st.

STENOGRAPHER—ALSO DICTAPHONE OPerator; good salary for both positions. Rm. 835 Rookery Bldg.

STENOGRAPHER — EXPERIENCED, FOR temporary position; good salary. Room 511, 431 S. Dearborn.

STENOGRAPHERS — PERMANENT; IMMEdiately; $18 to $20. Franklin 3876.

STENOGRAPHER.
We offer several stenographic positions to young women of good personality and ability. These openings appeal to both the experienced and inexperienced applicant.
Hours 8-5. Saturdays 12.
BUTLER BROTHERS,
Randolph-st. Bridge.

STENOGRAPHER — MUST have a number of years' experience, to take charge of busy office in a large retail concern in loop. Will pay good salary and give permanent position with an opportunity. State age, former employers, expected salary and phone number. Address T F 133, Tribune.

STENOGRAPHER.
The advertising dept. of a firm of national reputation offers an exceptional opportunity to an efficient stenographer; one having advertising or secretarial experience preferred. Apply or write.
THOS. E. WILSON & CO.,
701 N. Sangamon-st.

STENOGRAPHER
who has had several years' experience and willing to do general office work; will give permanent position and pay a good salary to a bright girl. Apply 8:30 to 10 a. m., Supt.'s office, 8th floor.
THE HUB.
HENRY C. LYTTON & SONS.

STENOGRAPHER.
One with collection dept. experience and some knowledge of bookkeeping preferred.
SUNBEAM CHEMICAL CO.,
2436 W. 15th-st.

STENOGRAPHER.
PERMANENT.
WALWORTH MFG. CO.,
220 N. DESPLAINES-ST.
MR. THORPE.

STENOGRAPHER.
Bright, experienced, for permanent position. Hours 8:30 to 5. Pleasant environment. 1st class salary.
BEACON FALLS SHOE CO.,
208 S. Jefferson-st.

STENOGRAPHER—FOR COMPETENT GIRL with some experience to whom a position offering ideal working conditions and permanent connection with a future means more than the few dollars' difference in salary some temporary jobs are paying, a place is open in law dept. of corporation; we will pay up to $85 to start. Call MR. TATE, Har. 6320, or Room 1108, at 910 E. Mich.-av.

STENOGRAPHER.
EXPERIENCED; PERMANENT POSITION; GOOD HOURS. PLEASANT OFFICE. HIGH SALARY TO RIGHT PARTY.
STEELE-WEDELES CO.,
224 N. LA SALLE.

STENOGRAPHER—ADVERTISING AGENCY desires service of A1 experienced agency stenographer. Permanent position. Small organization. Hours 8:30 to 5:00 and 1 o'clock Saturday. Give experience and references in full, also salary expected. All replies confidential and no references investigated until after interview has been given. Address T X 528, Tribune.

STENOGRAPHER—YOUNG LADY NEAT IN appearance with high school education and business experience; permanent position, good environment. Apply between hours 9 to 4 only. E. W. A. ROWLES CO., 2345 So. La Salle.

STENOGRAPHER—EXPERIENCED YOUNG lady, of neat appearance; H. S. grad.; 20 to 28 years old preferred; must be A1; sal. $22-$24; state age, exp., etc. Address M 587, Tribune.

STENOGRAPHER—EXPERT, IN REAL EState office on West Side; one who is experienced and reliable. Address in own handwriting, stating salary expected. Address P G 95, Tribune.

STENOGRAPHERS.
MUST BE EXPERIENCED.
H. A. ELMAN & CO.,
651 S. WELLS-ST., 8TH FL.

STENOGRAPHERS — WITH AT LEAST A year's exp., for steady work; opportunities for advancement; good starting salary; strictly stenographic. 1051 Peoples Gas Bldg.

STENOGRAPHER — EXPERIENCED, AMbitious, with initiative; must be able to transcribe notes correctly; $25. Call Main 5157.

STENOGRAPHER — EXPERIENCED. GOOD position. Permanent and a fine opportunity. Apex Dept., Illinois Electric Co., 314 W. Madison-st.

STENOGRAPHER—LAW; TOUCH OPERAtor; must be rapid and accurate; state experience and salary expected. Address T G 223, Tribune.

STENOGRAPHER AND BOOKKEEPER—When answering state experience and salary required. HAROLD MFG. CO., 1916 W. Lake-st. Phone Seeley 5886.

STENOGRAPHERS—EXPERIENCED, NEAT appearing and capable; high school education. We have a temporary and permanent position open. 623 S. Wabash, 2d fl.

STENOGRAPHER—EXPERIENCED, AGE 21 to 27. Call at 1301 Kimball Bldg.

SWITCHBOARD OPERATOR—FOR SOUTH Side bank; must have had at least one year's experience on private board, neat, intelligent, resourceful; in answering give age, previous experience, and salary expected. Address M 243, Tribune.

SWITCHBOARD OPERATOR — NEAT APpearing, experienced; some clerical work; $12 to start.
WELSBACH CO., 629 Washington-blvd.

SWITCHBOARD OPERATOR AND TYPIST—West Side; give experience, reference, age, and salary. Address T C 157, Tribune.

TEMPORARY STENOGRAPHER.
About 2 weeks' work. At least 3 years' experience. Royal operator. Salary $25. Apply
HEDMAN MFG. CO.,
227 W. Erie-st.

The Moody Bible Institute
desires the services of a dictaphone operator and stenographer.

TIMEKEEPER — IN COAT shop. Good, steady position. H. M. LINDENTHAL & SON, 411 S. Market-st.

TYPIST-BILL CLERK—SOUTH SIDE RESIdent; speed and accuracy required; salary, $22. Address T N 201, Tribune.

TYPIST—EXPERIENCED, TO ADDRESS ENvelopes; good pay. Rm. 1205, 123 W. Madison.

TYPIST OR STENOGRAPHER—APPLY 9 a. m. Rm. 1137 First National Bank bldg.

TYPISTS — STENOGRAPHERS
We have vacancies for beginners, also for experienced young women.
Call at Employment Dept.
SEARS, ROEBUCK & CO.,
Homan-av. & Arthington-st.

TYPISTS.
Experienced, good permanent positions for young women living in Austin, Oak Park, Forest Park or Maywood. Write or call at employment office.
AMERICAN CAN CO.,
St. Charles-rd. and 7th-av.,
Maywood, Illinois.

TYPISTS.
2 young ladies for work in our West Side offices. Should be high school graduates, accurate, capable, and experienced on Underwood machines. Apply at
BENJAMIN ELECTRIC MFG. CO.,
Room 856, 29 S. La Salle-st.

TYPISTS.
Preferably with billing experience for billing work. Liberal guaranteed salary with bonus system, enabling girls to earn extraordinary pay. 44 hour week and the best working conditions.
STEWART-WARNER SPEEDOMETER CORP.,
1828 Diversey-parkway.

TYPISTS — WHY NOT BEcome billers at much better salaries? We will teach you to operate billing machines and enable you to earn from $18 to $27 per week. Splendid working conditions and short hours. North Side. Phone Mr. Hook. Lake View 6000.

TYPIST.
Intelligent young woman, good typist, on Underwood machine. Permanent position. Good salary. Call MR. MOZLEY, Diversey 3131.

TYPISTS.
Experienced and inexperienced young ladies. Steady work. Hours 8 to 4:30. Half day Saturdays.
SPIEGEL-MAY-STERN CO.,
1061 W. 35th-st.

TYPIST.
Permanent position and good salary to one who has billing experience on Underwood machine.
STEELE-WEDELES CO.,
224 N. La Salle-st.

TYPIST — TO TRANSCRIBE from dictaphone. Also one familiar with general office work. Hess Warming & Ventilating Co., 1219 S. Western.

TYPISTS.
Experienced, to work at our office or at home. Apply 2d floor, 720 S. Dearborn-st.

TYPISTS—SPEEDY AND ACCURATE, FOR permanent positions in our sales promotion dept. Hours 8 to 5, Saturday 8 to 12:45, year around. Agreeable working conditions, pleasant surroundings; plenty of opportunities for advancement. See MR. ELLISON, H. W. Johns-Manville Co., 1737 S. Michigan-av.

TYPISTS
FOR ADDRESSING OR FILLING IN.
GOOD SALARY AND BONUS.
MISS GLASSNER, 6TH FLOOR,
632 SHERMAN-ST.,
2 BLKS. SOUTH OF BOARD OF TRADE.

TYPIST.
EXPERIENCED, FOR BILLING ON UNDERWOOD MACHINE; SPLENDID WORKING CONDITIONS. BUICK MOTOR CO., 2031 CALUMET-AV.

TYPIST.
Simple work; good pay. Hours, 8:30 to 5:30, 1 o'clock Saturdays. Experienced preferred. Address T M 376, Tribune.

TYPIST AND GENERAL OFFICE WORK—Able to run small switchboard, West Side; give experience, reference, age, and salary. Address T C 474, Tribune.

TYPIST — WHO CAN USE OLIVER MAchine; temporary position. University of Illinois School of Pharmacy, 701 S. Wood-st.

WANTED—FEMALE HELP IN OUR GENERAL OFFICE.
WITH AND WITHOUT EXPERIENCE.
Index Clerks.
File Clerks.
Entry Clerks.
Mail Checkers.
Correspondence Inspectors.
Posting Clerks.
Assistant Bookkeepers.
MANY EXCEPTIONAL POSITIONS ARE OPEN FOR EXPERIENCED YOUNG LADIES IN THE ABOVE DEPARTMENTS. HIGHEST SALARIES PAID; WORKING CONDITIONS EXCELLENT. OFFICE WORKING HOURS, 8 A. M. TO 4:30 P. M.; ½ DAY ON SATURDAY, ALL YEAR. APPLY AT ONCE.
JOHN MAGNUS & CO.,
1039 W. 35TH-ST.

WANTED — EXPERIENCED stenographer by well established company; position has unusual opening for competent person; give business experience in full in first letter. Address T X 545, Tribune.

WANTED.
10 experienced Index and File Clerks at once.
Highest salaries to start. Office working hours 8 a. m. to 4:30 p. m., ½ day Saturday all year.
Apply at once ready for work.
JOHN MAGNUS & CO.,
1039 W. 35th-st.

WESTERN UNION OFFERS the best positions in the city for inexperienced young women, over 16 years of age. Inquire at Employment Bureau, Room 305 Western Union Telegraph Building, 111 W. Jackson-blvd.

WOMAN—NEAT APPEARING, YOUNG, TO do gen. office work and to do some soliciting on telephone to the finest people on North Shore; good chance to work up to good salary. 6740 Sheridan-rd.

WOMEN—YOUNG, FOR GENERAL OFFICE work, with or without experience. Fine opportunity for advancement. Protestants preferred. Apply B. MERRIAM, Room 700, 431 S. Dearborn.

WOMAN—EXECUTIVE ABILITY, FOR OFfice position, having 8 years or more business experience; good salary, emp. mgr. 135 S. State, R. 203.

YOUNG WOMEN,
16 YEARS OR OVER,
FOR CASHIERS
AND INSPECTORS.
Permanent employment and good salary to those who qualify.
Apply Supts.' office,
9th floor,
MARSHALL FIELD & CO.,
RETAIL.

YOUNG WOMAN FOR GENeral clerical work. Must be a good penman and accurate at figures. Exceptional opportunity. Call between 9 and 11 o'clock. Cost Dept.
ALBERT PICK & CO.,
1200 W. 35th-st.

YOUNG LADY WITH BOOKkeeping experience as assistant cashier. Large West Side manufacturer. Pleasant surroundings. Good chance for advancement. State salary and experience. Address T F 175, Tribune.

Executives and Managers.

FACTORY SUPERINTENDENT.
We want an active and reliable woman who is familiar with small package production. One competent to manage and direct a force of one hundred girls. A permanent and attractive position with an established and growing concern in one of the largest cities in Iowa. Give age and full particulars. State salary expected. Information will be treated as confidential. Address F W 15, Tribune.

CAFETERIA MANAGER—EXPERIENCED mgr.; good sal. Address L 560, Tribune.

Girls—Office and Factory.

GIRLS — 16 YEARS OF AGE and over, for light machine and bench work. Experience not necessary. Start at $12 per week.
W. H. HUTCHINSON & SONS
2101 W. Walnut-st.

GIRLS — FOR LIGHT FACtory work; good wages; good chance on piece work for higher wages.
SUNBEAM CHEMICAL CO.,
2436 W. 15th-st.

GIRLS
for carton packing and machine work. Clean, light factory. $12 to start. Steady employment.
PHEOLL MFG. CO.,
5700 W. 12th-st.

GIRL TO WORK IN INfants' wear stockroom. Age 16 to 20 years.
A. STARR BEST,
Madison and Wabash-av.

GIRLS.
No experience required. Good steady position. Apply Superintendent's office, 5th floor, cor. St. Clair and Illinois-sts.
CUPPLES ENVELOPE CO.

GIRLS FOR PACKING AND labeling grocery sundries.
George Rasmussen Co.,
615 W. Randolph-st.

GIRLS WANTED FOR FACtory work. Must be over 16. Pay 27 cents per hour to start. 50 hour week. 720 N. Halsted-st.

GIRLS
For light factory work.
Good wages to start.
4th floor. 551 Fulton-st.

GIRLS,
14 years and over for light factory work; must have school certificate or other proof of age; good chance for promotion.
GOES LITHOGRAPHING CO.
42 W. 61st-st.

GIRLS—OVER 16 YEARS OF AGE, FOR light, clean factory work; either machine or table work; experience not necessary; 48 hour week; $10.56 to start and good opportunity for advancement. Apply ready for work at Superintendent's Office, 6133 S. State-st.

GIRLS—SEVERAL, FOR LIGHT FACTORY work; also labelers; congenial working conditions; quit work at 1 o'clock Saturday. Apply MRS. CORBECK, THE GREAT ATLANTIC AND PACIFIC TEA CO., 445 W. 39th-st.

GIRLS—FOR FACTORY WORK; EXPERIence not necessary; good wages; short hours. BREWER, 6320 Harvard-av.

GIRLS
AND
YOUNG WOMEN,
AGES 17 TO 25.
PART TIME WORK.
6 TO 10 P. M.
FIVE EVENINGS PER WEEK.
THE WORK IS RUNNING ELLIOTT ADDRESSING MACHINE STENCIL CUTTERS. WE WILL CONSIDER BOTH EXPERIENCED AND INEXPERIENCED GIRLS. IF BY CHANCE YOU HAVE HAD TYPING OR E. F. EXPERIENCE YOU CAN READILY LEARN TO OPERATE THESE MACHINES. WE WILL PAY GOOD WAGES FOR THIS WORK.
APPLY MONDAY,
EMPLOYMENT DEPT.
618 W. CHICAGO-AV.
MONTGOMERY WARD & CO.

GIRLS
16 TO 25 YEARS.
CLERICAL WORK.
RAPID ADVANCEMENT.
These are positions with a real future and good starting salaries.
Hours 8-5.
Noon Saturdays.
BUTLER BROTHERS,
Randolph-st. Bridge.

GIRLS WANTED,
over 16 years, to make paper boxes. 25c per hour while learning.
Wrisley Paper Box Shop,
George E. Inman, Mgr.
Phone Wabash 975.
925 S. Wells-st.

GIRLS WANTED
In gas mantle factory, 16 yrs. and over, $12 per wk. to start. Rapid advancement. Hours, 8:15 to 5:30; 1 p. m. Saturday.
LINDSAY LIGHT CO.,
161 E. GRAND-AV.

GIRLS
to make paper boxes; experienced pony machine operators.
Also inexperienced girls.
Call and we will tell you about the work, wages, etc.
Pictorial Printing Co.,
647 N. Green-st.

GIRLS.
100 WANTED FOR LIGHT FACTORY WORK IN A SANITARY KNIT UNDERWEAR MILL; GOOD WAGES TO START AND GOOD INCREASES LATER; NO EXPERIENCE NEEDED. WE CAN ALSO USE A NUMBER OF PART TIME WORKERS.
RUBENS & MARBLE,
12 N. MARKET-ST.

SEWING GIRLS—WHITE, POWER MAchines; daylight workrooms; big money on piece work; salary while learning. Apply Rm. 818, 218 S. Wabash-av.

50—GIRLS—50.
Over 16 years of age, to work in book bindery. Clean, light workrooms, cooled by lake breeze.
$10 per week to start, rapid increases in wages. Premium for product. Good girls can make from $15 to $18 at end of one month.
Lump sum bonus to those who stay throughout the summer.
Vacation work for high school girls. Steady employment to best girls.
Clubhouse and lunchrooms.
Apply
R. R. DONNELLEY & SONS COMPANY,
21st-st. and Calumet-av.
Take Cottage Grove-av. cars to 21st-st., walk one block east; Indiana-av. cars to 22d-st. and Indiana-av., walk two blocks east and one north; 22d-st. cars to Wabash-av., walk four blocks east and one north; I. C. to 22d-st. station.

100 GIRLS
for wrapping and packing chocolate bars and stick candy and dipping bonbons; good wages to start; liberal piece work when competent. Hours, 8 to 4:30 and 12 on Saturday.
E. J. BRACH & SONS,
543 N. Franklin.

Household and Domestic.

CHAMBERMAIDS—GOOD WAGES, ROOM and board. Apply housekeeper, Lakota Hotel, 30th and Michigan.

CHAMBERMAID—$30 MONTH, ROOM AND board; short hours. Standard Club, 2400 Michigan-av.

CHAMBERMAIDS—WHITE. 119 E. 43d-st.

COOK—EXPERIENCED; REFERENCES REquired; separate room. Call Evanston 5545, or write HARRIS, 1460 Asbury-av., Evanston.

COOK—EXPERIENCED, AGE 25 TO 35 PREferred, for family of three and two maids, to go east Friday, Aug. 1, with family for month of August, all expenses paid, and then work in Winnetka in modern house with good kitchen, maids' dining room, and separate bedroom for herself; references required. Apply 681 Lincoln-av., Winnetka. Telephone Winnetka 1229. Or 220 Marquette Bldg.—Telephone Randolph 747.

COOK—PLAIN, FIRST CLASS; ONE WHO wants a good home and considerate treatment; ref. required. Apply after 9 a. m. Monday at 2150 W. North-av.

DOMESTIC—EXPERIENCED; FOR GENERal H. W.; family of 3; references; $11 per week. 712 Buena. Lake View 4587.

GIRLS—FOR DINING ROOM AND CHAMber combination preferred; also one for kitchen and laundry. The Monticello, 4560 Oakenwald-av. Phone Oakland 6377.

GIRL—RELIABLE, WHITE, TO CARE FOR 20 month old baby; must have city references; $10 a week. 5529 Hyde Park-blvd., 1st apt.

GIRL OR MIDDLE AGED WOMAN — TO help with work on farm; small family; 90 miles from Chicago. Address T M 137, Tribune.

GIRL—EXPERIENCED GENERAL HOUSEwork; family of 2; $12 week. Ph. Hyde Park 10285. 6840 Merrill-av., 1st.

GIRL—FOR GENERAL HOUSEWORK; EXperienced; good wages. 651 Roscoe-st., 3d. Graceland 1494. VAIL.

GIRL — FOR GEN. HSWK. OR CARE OF children. 2255 N. Spaulding. Belmont 5001.

GIRL—GENERAL HOUSEWORK; SMALL family; no washing; very desirable place. Phone Edge. 4175.

GIRL—GEN. HSWK.; GOOD WAGES; SMALL family; no washing. 4936 Washington Pk.-ct., 1 blk. east of Grand-blvd. Oakland 1764.

GIRL—REFINED, INTELLIGENT, WILLING, refs., care for 2 children. Address T C 111, Tribune.

GIRL—WHITE; GENERAL HOUSEWORK; good wages and home. 7256 Coles-av. South Chicago 3920.

GIRL—FOR GENERAL HOUSEWORK, where other help is kept. Call Monday, Garfield 4944. 2950 Washington-blvd.

GIRL—EXPERIENCED, PROTESTANT, GENeral housework; 2 adults; no washing; $12. 6826 Euclid-av. Midway 1583.

GIRL—FOR GENERAL HOUSEWORK; small family; good pay; snap for good girl. 352 Linden, Winnetka. Phone Winnetka 803.

GIRL—COMP., COL., GEN. HSWK.; CAPAble taking full charge. Address L 585, Tribune.

GIRL—FOR GENERAL HOUSEWORK; NO washing. 5838 Kenmore-av., 3d apt. Sunny 719.

GIRL—TO CARE FOR 2 CHILDREN. GOOD home and salary. 4759 N. Lincoln-av.

GIRL—GEN. HSWK.; NO LAUNDRY. $10 621 Fullerton-pkwy. Diversey 9107.

GIRL OR WOMAN—FOR HOUSEWORK; NO cooking. KESSEL, 5314 S. Park-av., 2d apt.

GIRL—GENERAL HOUSE WORK; 2 IN family; no laundry; call Garfield 5028.

GIRL OR WOMAN—TO TAKE CARE OF child, assist in hswk. 6345 Kimbark.

GIRL—FOR GEN. HOUSEWORK. WELLINGTON 1347.

GIRL—FOR GENERAL HOUSEWK.; SMALL family; good references. 650 W. 43d-st.

GIRL—GEN. HSWK.; SMALL FAM. 4900 Vincennes-av., 2d fl. Drexel 7361.

GIRL—FOR GENERAL HOUSEWORK; 2 IN family. No washing. L. V. 834.

GIRL—FOR GENERAL HSEWK.; NO WASHing. 5442 Calumet-av., 2d apt.

Housekeeper—Good Cook.
Exp.; must be fond of children; references. Phone Lake View 9032.

HOUSEKEEPER—EXP. WHITE WOMAN, TO take complete charge of small home in small university town; 7 hours from Chi. Address H 547, Tribune.

LADY—REFINED; DESIRING HOME IN REturn for services helping with housework and care of children. Remuneration; references given and required. Chicago suburb. Address T C 481, Tribune.

LAUNDRESS—WHITE; FOR TUESDAYS. 3402 Franklin-blvd., 2d apt.

MAID — WHITE, GENERAL housework, including laundry, electric washing machine; family of 2 and baby; permanent home; Wilmette; $12; references required. Phone Franklin 6077, MISS LAUGHLIN, for appointment.

MAID—RELIABLE, GEN. HSWK.; NO WASHing or cooking; good salary; refs. req. 5840 Michigan-av., 1st.

MAID — GENERAL HOUSEWORK; HALF days, for couple employed; no laundry; West Side. Address J 476, Tribune.

MAID—WHITE; GOOD WAGES; NO WASHING; PRIVATE BATH. EVERETT-AV. PH. H. P. 2099.

MAID—FOR 3D FLOOR WORK; ONE WHO wants a good home; ref. required. Apply after 9 a. m. Monday. 2150 W. North-av.

MAID — FOR GENERAL HOUSEWORK; small family, small apt. 4532 Drexel-blvd. C. Kenwood 9284.

MAID—EXPERIENCED, FOR UPSTAIRS work; references required. Oakland 364. 4819 Greenwood-av.

MAID—2D; TO GO TO LAKE GENEVA FOR summer; all conveniences. Phone Drexel 7235 mornings.

MAID—GOOD; GEN. HSWK.; MUST HAVE references; good wages; exceptional living conditions. Phone Coliseum 8100.

MAID—FOR GENERAL HSEWK.; NO washing; no children. L. V. 8990. 431 Oakdale-av., 1st apt. Weil.

NURSE—OR GOVERNESS; FOR 2 BOYS, 4 and 6 years; go to Lake Geneva for rest of summer; must have A1 references. Phone Drexel 7235 mornings.

NURSE GIRL—WILLING TO DO A LITTLE housework; 4 rm. apt.; family of 3. M. LIEBERMANN, 1252 Bryn Mawr.

NURSEMAID—FOR 1 YEAR OLD BABY; good wages, with board and room. G. S. MAXWELL, 4850 Drexel-blvd.

NURSE MAID—EXPERIENCED. LIVINGSTON, 5049 Drexel-blvd. Ken. 295.

SCRUB WOMEN OR CLEANERS—COLOR'D or white. Permanent position. Apply Planters' Hotel, 19 N. Clark.

SEAMSTRESS AND CHAMBERMAID — EXperienced. Apply housekeeper, Hotel Brevoort.

WAITRESS — $35, ROOM AND BOARD. Greenwood Inn, Evanston.

WOMAN — HIGH CLASS, COLORED, FOR general housework; no washing; houseman kept; 3 in family; good wages; North Side; good home to right person; do not answer this ad unless you can give first class references in Chicago. Address T F 423, Tribune.

WOMAN—MIDDLE AGED OR COMPETENT younger woman, housework in small suburban home; near "L"; give wages and qualifications. Address T C 160, Tribune.

WOMAN—MIDDLE AGED, TO KEEP HOUSE in suburb or city. McKinley 1645. Call between 7 and 9 a. m. and 6 and 8 p. m.

YOUNG GIRL—WHITE; GEN'L. HOUSEWK.; no washing; go home nights; Phone Englewood 8290.

Professions and Trades.

ALTERATION HANDS
FOR DRAPING.
PLENTY OF STEADY WORK,
HIGHEST WAGES AND BONUS.
SHORT HOUR DAY.
½ DAY SATURDAY.
MITCHELL BROS. CO.,
325 W. ADAMS-ST.

AMBITIOUS
YOUNG WOMEN
in our embroidery and trimming department
to learn to prepare and finish work and to operate embroidery machines.
A splendid opportunity to learn an exclusive and interesting trade.
Work all year; good pay while learning; agreeable working conditions; modern and sanitary factory.
E. L. MANSURE CO.,
16th-st. and Indiana-av.,
1 block east of Michigan-av.

AS
FRED HARVEY EMPLOYES
Head waitresses, waitresses, maids, laundresses, etc.; respectable young women with or without experience for Fred Harvey hotels and restaurants in
New Mexico, Colorado,
Grand Canyon, Arizona, etc.
Free transportation to destination; also meals.
Good Homes,
Good Treatment,
Increased Wages.
Further increases in wages after six months and twelve months service.
Address FRED HARVEY, 216 W. 18th-st., Chicago, or Union Station, Kansas City.

BEAUTY PARLOR OPERATOR, EXPERIenced, 104 E. 22nd-st. Ph. Cal. 1649

WANTED—FEMALE HELP.
Professions and Trades.

BENJAMIN ELECTRIC MFG. COMPANY

WANTS

GIRLS.

Beginners will receive good wages.

Girls, 16 to 25 years old, for light, pleasant factory work on West Side; assembling and inspecting small electrical devices; prefer those without experience.

Hours are from 8 a. m. to 5:10 p. m. with Saturday afternoons off; steady work with advancement to those who show ability. Apply at

ROOM 856,
29 S. LA SALLE-ST.

BINDERY GIRLS, EXPERIENCED, wanted for inserting and folding catalogue work. Short hour workers. 10 a. m. to 4 p. m. Piece work. Apply to Mr. Harrison. W. F. HALL PRINTING CO., Kingsbury and Superior-sts.

BINDERY GIRLS, EXPERIENCED BLANK book sewers, steady work. H. J. ARMSTRONG & CO., 538 S. Clark-st.

BINDERY GIRLS, GATHERING, ETC. highest wages; steady work. H. J. ARMSTRONG & CO., 538 S. Clark-st.

BINDERY GIRL, RULING MACHINE FEEDer; highest wages, steady work. H. J. ARMSTRONG & CO., 538 S. Clark-st.

CUTTERS. EXPERIENCED. 25. PLAIN WORK. GOOD PAY. STEADY EMPLOYMENT. SCHULTZ & HIRSCH CO., 1300 FULTON-ST.

COIL WINDERS—EXPERIENCED ON HAND winding machines, power driven; good wages; clean place to work. Apply at once. BLEADON-DUNN CO., 11 S. Desplaines.

DRESSMAKERS—TO DRAPE AND ACT AS UNDERSTUDIES TO FITTERS. ALTERATION FINISHERS AND HELPERS. ALSO POWER MACHINE OPERATORS. PERMANENT POSITIONS. APPLY 12TH FLOOR, SOUTH ROOM. MARSHALL FIELD & CO., RETAIL.

Dressmakers in Wholesale Dressmaking Establishment. PLENTY OF STEADY WORK. BIG SEASON. YOU CAN EARN THE HIGHEST WAGES AND A LIBERAL BONUS. SHORT HOURS. ½ DAY SATURDAY ALWAYS. MITCHELL BROS. CO., 325 W. Adams-st.

DRESSMAKER—EXPERIENCED, COLORED or white. GINSBURG, 1343 W. 12th-st. Ph. Canal 4505.

EMBROIDERERS,

EXPERIENCED, FOR HIGH CLASS DRESSMAKING ESTABLISHMENT. STEADY POSITIONS. GOOD PAY. SATURDAY AFTERNOONS OFF. BLUM'S, RM. 310, 616 S. MICHIGAN.

EMBROIDERERS—HAND; EXPERIENCED; or will teach beginners. T. BUETTNER & CO., 315-21 W. Adams-st., 4th floor.

EXPERIENCED MILLINERY makers—Good wages. Apply millinery workroom, 10th floor. MARSHALL FIELD & CO., RETAIL.

EXPERIENCED MILLINERY makers—Good wages. Apply millinery workroom, 10th floor. MARSHALL FIELD & CO., RETAIL.

EXPERIENCED bindery girls wanted for inserting catalogue work. Also 100 girls to learn. Our girls make big money. Steady work to competent workers. Apply to Mr. Harrison. W. F. HALL PRINTING CO., Kingsbury and Superior-sts.

FINISHERS—EXPERIENCED ON HIGH grade Georgette waists; good pay, short hours, steady work. B. & S. Waist Co., 20 S. Market-st., 3d floor.

FRUIT PANTRY GIRL. Experience not necessary. Apply the Standard Club, 2400 S. Michigan.

GIRL, FRESH FEATHER—EDWARDS & NOBLE, 116 E. Wa[illegible]-st., 3d floor.

GIRLS AND YOUNG WOMEN Wanted at THE WESTERN ELECTRIC CO., INC., for Bench and Machine Work ASSEMBLING, SOLDERING, INSPECTING, INSULATING Call at Employment Office, 48th-av. and 24th-st.

GIRLS Over 16 years of age, to do bindery work. No experience required. Starting wage, $10.00. Bonus and rapid advancement. Steady positions. Clean, interesting work. Apply R. R. DONNELLEY & SONS COMPANY, 731 Plymouth-ct.

GIRLS—20, FOR ALTERATION work. We are willing to pay a good salary and teach beginners how to become competent alteration hands; light, airy shop to work in; short hours. Apply 8:30 to 10 a. m., Supt.'s office, 8th floor. THE HUB. HENRY C. LYTTON & SONS.

GIRLS AND WOMEN, handy with needle, to sew labels on men's clothing; experience not necessary; excellent working conditions; good wages. KUPPENHEIMER & CO., 415 S. Franklin-st.

HAIR DRESSER—IN FIRST CLASS ESTAB. Apply 705 Marshall Field Annex Bldg.

LADY—CLOTHES IRONER, $50 MONTH, board. Presbyterian Hospital Laundry, 1753 W. Congress-st.

MACHINE OPERATORS — EXPERIENCED on ladies' velvet hats; also apprentices; will teach. Midland Hat Co., 844 W. Adams.

MILLINERS, TRIMMERS, PREPARERS, COPYISTS, APPRENTICES. We have steady work all year around and give all our employes a bonus besides their regular earnings. Perfect working conditions exist in our new building, with lunchroom, tea and coffee service free. Hours, 8:30 to 5:30. Present hours, 8:30 to 5:00. CHICAGO MERCANTILE CO. 159-171 Michigan-av., near Randolph.

NURSES—HAVING ABILITY FOR RECEPtion room work, also knowledge of the X-ray; good salary; permanent positions; over 28; emp. mgr. 135 S. State, R. 203.

OPERATORS. $15 PER WEEK OUR MINIMUM PAY. Experienced girls can easily make $25 to $30. We can also use short hour workers and beginners. FANTL BROS. & LEWIS, 105 S. Market-st.

OPERATORS. Experienced machine operators for work on women's high grade hats. D. B. FISK & CO., 225 N. WABASH-AV.

OPERATORS—FOR POWER MACHINE, plain sewing, hemstitching, and buttonhole machine; steady position, good pay. Keefer Button Co., 1112 E. 63d.

OPERATORS—ON SINGER SEWING MAchines. ALLEN AUTO SPECIALTY CO., 2007 Michigan-av.

OPERATOR — AT ONCE, EXPERIENCED, for beauty parlor. Womans' Shop, Waterloo, Iowa.

PHOTO FINISHER for amateur printing; steady position; good salary for a real good printer. WALGREEN & CO., 3740 Cottage Grove-av.

POWER MACHINE OPERATOR—FOR light work. Big pay. 403 Monadnock.

PRESS GIRLS—EXPERIENCED, ENGLEwood Cleaners, 6343 S. Halsted.

SEAMSTRESS, Experienced, and alteration woman, for cloak and suit department; permanent position; best wages. J. OPPENHEIMER & CO., 4700 S. Ashland-av.

SEAM. AND EMBROIDERERS—50; SCAND. and Italians pref. Address T K 424, Tribune.

SEWERS, 25. Plain work on power machines. Steady employment. Excellent working conditions Good pay. SCHULTZ & HIRSCH CO., 1300 Fulton-st.

SIX PUNCH PRESS OPERATORS. Top wages. Apply Monday, 8 a. m. GREENDUCK CO., 2127 Tilden-st., Near Van Buren and Hoyne.

WAITRESS. Must be refined and experienced. Drexel View Apt. Hotel, 44th and Drexel-blvd.

WAITRESS—SHORT HOUR AND ALL DAY. Steady. No nights or Sundays. Trienen's Pharmacy, 34 E. Randolph-st.

WAITRESS—2154 S. ASHLAND-AV. STAR RESTAURANT.

WAITRESSES— 2154 W. Chicago-av.

WAITRESSES. HOURS 11 A. M. TO 3 P. M. TO WORK IN OUR EMPLOYES' RESTAURANT. A GOOD OPENING FOR WOMEN WANTING PART TIME WORK. APPLY MONDAY, 618 W. CHICAGO-AV. MONTGOMERY WARD & CO.

WAITRESSES — SHORT HOURS; STEADY work; good wages. Apply The Blue-Bird Shop, 17 S. Dearborn.

WANTED— Experienced Operators, also girls to learn to make fine CORSETS—also a number of good hand workers for boning, trimming, etc. GAGE-DOWNS COMPANY, 2700-2706 S. Wabash-av. 1½ blocks from 26th-st. L sta. ½ block from 26th-st. car line

WE WANT AT ONCE OPERATORS, TURNERS, SLIP STITCHERS. Also beginners on men's neckwear. Good pay while learning. Steady work. Pleasant surroundings. 44 HOUR WEEK. SATURDAY HALF DAY. APPLY CUTTER & CROSETTE CO., 337 S. FRANKLIN-ST.

WESTERN UNION OFFERS the best positions in the city for inexperienced young women, over 16 years of age. Inquire at Employment Bureau, Room 305 Western Union Telegraph Building, 111 W. Jackson-blvd.

WOMEN OPERATORS on power sewing machines. Those with some experience in dressmaking preferred Also girls to learn to sew. F. H. HILL CO., 954 Washington-blvd.

WOMAN—YOUNG, WITH KNOWLEDGE OF fur sewing, to assist in fur salesroom. Address T X 82, Tribune.

$12 GUARANTEED. WHILE LEARNING. How to make corsets. Our experienced operators are earning from $18 to $22 each week all the year round; clean, light, cool factory; pleasant work; hours 8 to 5, on Saturday until 12. POWELL CORSET CO., 913 W. Van Buren-st.

Saleswomen, Solicitors, Etc.

LADIES — FOR HOUSE TO house demonstrating; $2.80 to $3.40 per day and carfare. No commission. 5 days a week only. Apply to manager, 353 W. 79th-st.

LADIES FOR House to house demonstrating, $2.80 to $3.40 per day and carefare. No commission. Apply J. M. CHAPMAN, 1436 W. 63d-st.

LADIES FOR HOUSE TO house demonstrating. $2.80 to $3.40 per day and carfare. No commission. Apply O. NELSON, 6433 Cottage Grove-av.

SALESLADY — SMART LOOKING. SPLENdid opportunity. 403 Monadnock.

WANTED— Several Neat, Refined Ladies TO REPRESENT US IN CHICAGO CALLING ON PEOPLE OF REFINEMENT WHO HAVE ALREADY BEEN APPROACHED. BIG AND CONSTANT DEMAND FOR ARTICLE. HIGH CLASS. WE FURNISH ACTIVE PROSPECTS AND ARE BIG ADVERTISERS. AN UNUSUAL OPPORTUNITY TO CONNECT WITH LARGEST CORPORATION OF ITS KIND. WE ASSIST YOU IN CLOSING DEALS. OUR SALESLADIES ARE MAKING FROM $3,000 TO $10,000 EVERY YEAR. SEE MISS LIEB, ROOM 353, 29 S. LA SALLE-ST.

Miscellaneous.

WOMEN AND GIRLS FOR light factory work. THE WAHL CO., 1800 Roscoe-st. Take Ravenswood L to Paulina Sta.

BOOKKEEPING ACCOUNTANT TEACHER—Thor'ly exp., to take charge dept. and instruct in penmanship, rapid calculation, etc. Poise, personality, "pep." Day teaching only. Good starting salary and excellent chance advancement. State fully age, experience, salary desired, etc. Address M 88, Tribune.

WOMEN—TWO, FOR MICHIGAN AND WISconsin; must be mature, experienced in teaching or business; prepared to contract for permanent work paying $150 to $300. Salary, R. R. fare, expenses advanced. The Howard-Severance Co., 205 W. Monroe-st.

SALARY $16. Young ladies experienced candy and soda fountain tables; good hours. Apply at C. N. JOHNSON'S, 51 W. Madison.

WOMEN—TO MAKE SURGICAL SUPPLIES and assist in linen room. Apply Superintendent of Nurses, Michael Reese Hospital, 29th-st. and Ellis-av.

PLACES STILL OPEN FOR A FEW TRAVeling secretaries. Work for refined and cultured ladies. Salary, R. R. fare, commission. A. D. Dorsett, 205 W. Monroe, 10th floor.

YOUNG WOMEN—TWO, To do nursing. Experience unnecessary. Apply 1402 W. Monroe.

WOMAN—YOUNG, TO ASSIST IN FUR salesroom; good opportunity to learn the business and for advancement. Address T X 81, Tribune.

ATTRACTIVE MODELS, SIZE 16, FOR ladies' suits; good salary. Apply Monday ready for work. M. WECKSLER CO., Rm. 304, 180 W. Adams.

GIRLS—MOVING PICTURE LABORATORY wants girls, experience not necessary, good pay, hours and surroundings. ROTHACKER FILM MFG. CO., 1339 Diversey-pkwy.

LADIES—YOUNG, TO LEARN NURSING. Complete hospital course. Small salary and expenses while studying. Ft. Dearborn Hospital, 3831 Vernon-av., Chicago.

GIRL — EXPERIENCED, TO CUT TENTS and awnings. Address P G 92, Tribune.

DENTAL OFFICE ATTENDANT—APPLY 1321 Field's Annex, Monday, 5 p. m.

WANTED—FEMALE HELP.
Miscellaneous.

WONDERFUL OPENINGS, GOOD PAYING POSITIONS. Splendid opportunities for capable young women to handle long distance telephone messages. INTERESTING WORK. CONGENIAL SURROUNDINGS. Beginners are carefully trained under competent instructors before handling actual work. RAPID ADVANCEMENT. LIBERAL STARTING SALARY. Applicants preferred between the ages of 17 and 23 years, with at least a grammar school education. MISS F. WESTBY, ROOM 54, 111 N. FRANKLIN-ST.

INTERESTING POSITIONS OFFERING EXCEPTIONAL EARNING OPPORTUNITIES.

One of the best and most reliable Chicago organizations offers splendid opportunities to young women between 19 and 24 years.

The applicants who will receive consideration must come from good homes, be neat in appearance, and have a desire to accomplish more than the ordinary employe. A High School education or its equivalent is essential.

Our work is intensely interesting and high grade in nature. It is carried on in a department exclusively for women. An abundance of light and fresh air is available, together with the association of other refined young ladies.

We teach you our business in a very short time, during which you receive $15 a week. It is not at all unusual to earn between $20 and $25 a week in a few weeks. Some of our employes earn as high as $35 weekly.

We prefer those who have had no business experience, although this feature is not essential. Aggressiveness is highly important.

In reply give age, education, and telephone number. Address T C 136, Tribune.

WOMEN. WE HAVE VACANCIES FOR WOMEN WITH FACTORY, LAUNDRY, OR HOUSEWORK EXPERIENCE, TO WRAP BUNDLES AND PACKAGES. SEARS, ROEBUCK & CO., Homan-av. & Arthington-st.

ORDER FILLERS AND STOCK CLERKS. No experience necessary. We need women for filling orders in merchandise depts. We prefer women not over 35 years old. Highest salaries paid. Steady positions. Apply at once. JOHN MAGNUS CO., 1039 W. 35th-st.

SHORT HOUR SERVING MAIDS Apply men's grill 6th floor MARSHALL FIELD & CO. The Store for Men Washington-st. and Wabash.

THREE TRAVELING POSITIONS MUST BE FILLED MONDAY, JULY 21ST. RELIABLE, NATIONALLY KNOWN CHICAGO CORPORATION NEEDS THREE INTELLIGENT TRAVELING REPRESENTATIVES AT ONCE. WOMEN MUST BE WELL EDUCATED AND FOOTLOOSE SO THEY MAY LEAVE CHICAGO WITHIN DAY OR TWO. AGE 24-36; NO INVESTMENT OR PREVIOUS EXPERIENCE NECESSARY. TO SUCCESSFUL APPLICANTS WE WILL PAY RAILROAD FARE AND SALARY FROM START. INTERVIEWS ALL DAY MONDAY. ASK FOR MR. F. H. PULFER, 58 E. WASHINGTON-ST.

WOMEN—35 TO 50 YEARS OF AGE, FOR light work on paper specialties. Steady positions. GARTNER & BENDER, 1104 S. Wabash-av.

Help Wanted with Investment.

LADY—AS MANAGER OF BRANCH STORE; must be bright and capable; investment of $500 to $1,000 fully secured by stock of merchandise. Address T X 83, Tribune.

Employment Agencies.

75 STENOGRAPHERS 75 Salaries, $18 to $30. These positions are with good reliable loop firms. Regardless of your experience, we can place you immediately. Call at once. The VOCATIONAL Bureau, Incorporated, Suite 1126, 220 S. State-st.

4 BOOKKEEPERS. 4 Salaries $15 to $35; locations in loop with good, reliable firms. Can place you immediately. Call early. The VOCATIONAL Bureau, Incorporated, Suite 1126, 220 S. State-st.

C. O. Shepherd Service, "BROKERS IN POSITIONS OF THE HIGHER CLASS." Suite 451 Railway Exchange. Harrison 9596.

HEAD WAITRESS, COOK, LAUNDRESS; parlor, 2d, pantry, kitchen maids; marr. couple, for resorts, hotels, clubs, pr. fam. JENSEN, 143 N. Dearborn, R. 34.

CHECKERS, WAITRESSES, MAIDS—HARP Agcy., 127 N. Dearborn, Rm. 439.

WANTED—FEMALE HELP.
Employment Agencies.

CLERKS, STENOGRAPHERS AND BOOKKEEPERS. WOMEN HAVE COME INTO THEIR OWN THIS SUMMER!

We have never had as many fine openings with the very highest grade firms as we have right now.
We could place twenty-five stenographers Monday with from two to five yrs. experience at $25 per week.
We have fifty or more openings for beginner stenographers and those with little experience from $15 to $20 per week.
We have over 200 orders for clerical help from $12-$25.
We have never had as many fine positions for bookkeepers and stenographers.
The following will give you some idea of where we can place you:

Steno., with exporting firm in the Gas Bldg.	$25.00
Steno., with auto accessories office in the loop	$25.00
Steno. and secretary, with oil broker on La Salle-st.	$23.00
Steno. and bookkeeper, loop office	$25-30
Steno. and bookkeeper, 1st National Bank building	$25.00
Steno. and bookkeeper, law office, loop	$25.00
Beginner steno. in the Mallers Bldg.	$15-18
3 stenos., automobile row, from	$18-25
Typist, with loop bank	$20.00
Typist, north side, manufacturing concern	$20.00
Correspondent, in the loop	$25.00
General office clerk, south side	$75-90
General office clerk, loop	$15-17
General office clerk, loop	$15.00
File clerk	$12-15
Front office cashier, high grade hotel	$75-90
Swbd. opr., in the loop	$12-15
Swbd. opr. and typist, in the loop	$15-18
Comptometer opr., First National Bank Bldg.	$75.00

These positions are all permanent with some of the best concerns in the country.
Ask yourself: Isn't it worth your while to investigate?
Be at our offices FIRST thing tomorrow.
It costs you nothing to talk it over.

NO REGISTRATION FEE. CRAIG AGENCY, 614 REPUBLIC BLDG., STATE AND ADAMS.

STENOGRAPHERS. BOOKKEEPERS. TYPISTS-CLERKS. DICTAPHONE OPRS. OFFICE CLERKS. We never have had so many high grade positions open, paying $12 to $30 per week. You owe it to yourself to be interested in getting a better position. Every one of these positions with the better grade firms. Don't fail to get in touch with us today. We will be extremely reasonable in the manner of paying our commission. NO REGISTRATION FEE. GLADER AGENCY, 314 Woman's Temple Bldg., 108 S. La Salle-st. Franklin 1914.

WONDERFUL OPENINGS GOOD PAYING POSITIONS. Splendid opportunities for capable office women and ambitious young girls seeking employment or to better their present condition.
Stenographers.
Typists.
Bookkeepers.
Billers.
File clerks.
General office clerks.
Absolutely no charge unless placed. Call early today; make this your first stop. American Railway Bureau [Chicago's Greatest Employment Bureau] 1128 Lumber Exchange Bldg., 11 S. La Salle. Randolph 1049.

20 CLERKS 20 Salaries $12 to $30; most of these are with good, reliable loop concerns; working conditions excellent and the future affords a fine opportunity for the right ones. Call at once as we can place you immediately. The VOCATIONAL Bureau, Incorporated, Suite 1126, 220 S. State-st.

SEE US FIRST. MUTUAL SERVICE CORPORATION, 36 S. STATE-ST. RANDOLPH 980.

REGISTRATION FREE. SEE SUNDAY'S AD. SANGER, 17 N. La Salle-st.

ASST. BK., $20; LEDGER CLERK, $20; OFfice and File Clerks, $12; bright Girls, age 16, beginners, $10. KING'S AGENCY, 29 S. La Salle-st.

Free Typewriter Employm't Bureau 50 TEMPORARY STENOGRAPHERS, $25 and $30; 4 Billers and Typists; permanent; salary no object. Apply Monday morning ready for work. Oliver Typewriter Co., 167 N. Dearborn-st.

TRADE SCHOOLS.

COMPTOMETER SCHOOL, Conducted by the Makers of Machine. FELT & TARRANT MFG. CO., 33 S. La Salle-st. Mon. 2580.

LEARN BEAUTY CULTURE. 10 years' experience as instructor, capable teachers, beauty culture, electrolysis. I use Columbia methods. Day and eve. classes. Marcel waving and water waving, only $25. Manicuring, $10. MISS E. R. LAHS, 14 W. Wash., Suite 500. Over Bishop's Fur Shop.

LADIES—BE INDEPENDENT; LEARN GOOD paying professions quickly; day or even.; big demand for hairdressers, marcel wavers, manicurists. Inquire MOLER COLLEGE, 105 S. Wells.

COMPTOMETER SCHOOL, DAY AND EVENING CLASSES. E. C. WARNER, 14 E. JACKSON. TEL. WABASH 8582.

FOR MARCEL WAVING, BEAUTY CULture, etc., call at John Mueller's School, 22 W. Monroe-st. Ph. Rand. 3961. Room 1404.

COMPTOMETER SCHOOL. IVA M. SAMPSON, 327 S. La Salle-st. Harrison 1717.

DRESSMAK'G-MILLINERY SCHOOLS

DRESSMAKING, DESIGNING, TAUGHT FOR home or bus. use; earn $50 a week or more; we teach the best and quickest way; special summer rates. French-American School of Designing, 36 S. State-st., R. 1016.

IT'S EASY TO CUT, FIT, AND DESIGN any style garment by the MASTER SYSTEM. Special summer rates now. The Master System School, 190 N. State-st., 4th fl.

VALENTINE DRESSMAKING DESIGN COLleges; day, eve. 1850 N. Wells, 6205 S. Halsted. 2407 W. Madison. Sara Patek, Prin.

DESIGNING, DRESSMAKING TAUGHT FOR business or home use; day or eve. Est. 1876. McDowell School, 209 S. State-st.

CAMERAS, KODAKS, ETC.

Bass Offers Immediate Cash For fine photographic apparatus. Graflex, Reflex Kodaks, and lenses. Bring or ship your apparatus to us for valuation and immediate cash. Our Bargain List is a true guide to correct camera buying; free. BASS CAMERA COMPANY, 109 N. Dearborn-st. Majestic 9012.

I BUY, SELL, EXCHANGE, REPAIR. Cameras, Kodaks, Lenses, Binoculars. WEBSTER, Room 17, 26 W. Quincy-st.

DAVID STERN CO., CAMERA BARGAINS. 1027 MADISON-ST.

EAST. V. P. AUTG. KODAK, F:6.9 LENS, $19.75. Cameras or Kodaks bought and exchanged. Chicago Camera Co., 33 W. Monroe

BOOKS AND MAGAZINES.

FOR SALE—COMPLETE INTERSTATE COMmerce Reports to date; also United States Supreme Court Reporter from vol. 118 to date; brand new; never used. Address F W 38, Tribune.

BOOKS BOUGHT; LIBRARIES, SINGLE vols., city or country. POWNER'S BOOK STORE, 37 N. Clark-st. Ph. Rand. 7680.

CASH PAID FOR GOOD BOOKS AND STAMP collections. Tel. Harrison 3502. Goldman's Book Store, 424 S. Dearborn.

BOOKS BOUGHT, LIBRARIES, SINGLE VOLumes; pay cash. ANTON I. JANSKY, 19 E. Adams-st. Phone Harrison 4560.

BARTER AND EXCHANGE.

WHAT HAVE YOU TO EXCHANGE FOR town lot, Baldwin, Mich.? Address H 424, Tribune.

WILL TRADE—BEAUTIFUL LOG CABIN and 12 lots at Cedar Lake for car worth $1,600. Address M 562, Tribune.

WILL EXCHANGE $500 WORTH OF BRAND new sterling silverware for an automobile. Address H 258, Tribune.

40 FOOT MOTORBOAT; VALUE $2,000; for what? Boereman. Forest Park 9312.

DETECTIVE AGENCIES.

PRIVATE DETECTIVE—CIVIL, CRIMINAL, commercial; honest, efficient service. A. S. AMUNDSEN, 3400 Fullerton. Albany 7804.

MISCELLANEOUS.

WHEEL CHAIRS FOR SALE OR RENT—Cheap; open Sun. till noon. 1911 Harrison.

FINANCIAL.

ESTATES BOUGHT OR COLLECTED; loans. Chas. Norton, 1013 N. Y. Life Bldg.

LOST AND FOUND.

BAR PIN—LOST—PLATINUM, 27 DIAmonds, bet. 58th and Michigan and 1300 Hyde Pk.-blvd. Liberal reward. Ph. Drexel 1496.

BILL FOLDER—LOST—BLACK LEATHER, cont. $90 and important papers; these papers are recommendations for English military decorations; liberal reward offered; no questions. Address T S 119, Tribune.

CLOTHES, JEWELRY, AND BAG—LOST—Will party who took from Trenier Hotel Fri. tel. McKinley 5000? Liberal rew. offered. No questions asked. R. H. CLENNY.

DOG—LOST—FEMALE BOSTON BULL, JULY 14, black, 4 white feet, chest half white, ring around neck, troubled with adenoids. Liberal reward. Dtv. 1660.

DOG—FOUND—MALE BULLDOG, 1 BLUE and 1 brown eye. Cooper-Carlton Hotel, Room 603.

LA VALLIERE—LOST — DIAMOND; SOLitaire; set in platinum with platinum chain. Valuable as heirloom. Liberal reward for return. Ph. Wentworth 5402. 210 E. 57th-st. R. F. Hiney.

LIBERTY BONDS—LOST—THREE $50. Platform Quincy-st. L. Reward. Phone Graceland 3118.

NECKPIECE—LOST—FUR, ON L, FRI.; REward. Ph. Sunny. 302.

PIN—LOST—DIAMOND AND SAPPHIRE barpin, Edelweiss Gardens, June 20; $350 reward, no questions asked. Phone Hyde Park 4000.

POCKETBOOK—LOST—LEATHER ROLL, containing $125 in currency and check payable to John T. McShane. Return to Chicago, Kahn Bros., 500 S. Throop-st., and receive reward.

PURSE—LOST—AT RANDOLPH AND MICHigan, containing money and papers; liberal reward promised for return. Armitage 9795.

PURSE—LOST—CONTAINING $45, BY WIDow, in front of 5758 Kenwood-av.; reward. Ph. Hyde Park 9370.

PURSE—LOST—SMALL, ON ARMITAGE OR Washtenaw. Return. Reward. Humboldt 2251. M. PALACZ, 1825 N. Washtenaw-av.

PURSE—LOST—BLACK ENVELOPE, ON Normal-pk car, Friday A. M. Reward. Diversey 2069.

RING—LOST — SOMEWHERE BETWEEN Oak Park and Northwestern depot, pearl ring containing 2 large stones. Finder please call Sunnyside 1793 and receive liberal reward.

SANDAL—LOST—MASONIC, ON VAN BUren, bet. I. C. and La Salle; reward. Hyde Pk. 6094.

SATCHEL — LOST—BLACK, CONTAINING wood flute and piccolo; reward. 816 N. Dearborn-av.

STICK PIN—LOST—WITH OPAL SETTING, Tues. eve., around Kedzie, 16th, or Homan-av. Phone Calumet 4351. Liberal reward.

SUITCASE—LOST—SAT. EVE., 63D AND Stony Isl.-av., small suitcase cont. 4 bath suits and caps. Ret. to E. BINDON, 6049 Honore-st. Prospect 7397. Reward.

PERSONAL.

PERSONAL—WE WILL PAY $100 REWARD and no questions asked for information furnished leading to the discovery of merchandise or persons who took same from our warehouse July 17, 1919. Apply to us or to Pinkerton's National Detective agency, 137 S. Wells-st. Telephone 2828, Chicago & Indiana Motor Transportation Co., 3312 S. Wabash-av. Tel. Doug. 4698.

LEGAL NOTICE. TO ALL WHOM IT MAY CONCERN: TAKE NOTICE—THAT THE UNDERSIGNED WILL NOT PAY, OR IN ANY WAY BE RESPONSIBLE FOR, THE DEBTS OR LIABILITIES OF HIS SON, LEON G. GODCHAUX. EDWARD GODCHAUX.

PERSONAL — WASHINGTON TREASURY department clerk, class three, desires exchange [transfer] with Chicago ditto. Confidential. Address T K 358, Tribune.

PERSONAL—WILL NOT BE RESPONSIBLE for any debts contracted by any one but myself. MORRIS W. GOLDSTEIN.

PERSONAL—A. WEINSTEIN, 944 E. 55TH-st., sold shoe repair shop to Louis Schwartzberg. Present unpaid bills July 24.

PERSONAL—MR. PERRY: SEE FRANK. 610 Teutonic.

PERSONAL—GERTRUDE: DADDY PROStrated and ill. Look me up. MRS. E.

CLUB AND ASSN. MEMBERSHIPS.

100,000 BOOKKEEPERS CAN INCREASE their earning capacity, develop latent possibilities, improve business status, help raise the standard of their profession by joining their national organization. Address United Accountants and Bookkeepers' Assn. of America, 105M. Auditorium, Chicago.

BUSINESS PERSONALS.

PERSONAL—WE BUY OLD FALSE TEETH, bridge work in any condition, gold crowns. Bring or mail them. Dental Exchange, Room 405, 143 N. Wabash-av., Chicago.

PERSONAL—HAIR REMOVED BY MULTIple electrolysis; guaranteed permanent. Ella Louise Keller, 36 S. State, Room 1200.

PERSONAL—SUPERFLUOUS HAIR PERmanently removed by multiple electrolysis. MME. STIVER, 1009 Marshall Field Annex.

CEMETERIES.

CHICAGO'S MOST BEAUTIFUL CEMETERY. MOUNT GREENWOOD. Perpetual care throughout; $120,000 care fund in trust company's hands, care of grounds and service unequaled. Halsted-111th-st. cars direct to main entrance.

OAKWOODS CREMATORY, OAKWOODS cemetery, E. 67th-st. and Greenwood-av. Charge for cremation, $35. All lots sold with perpetual care. Phone Hyde Park 61.

ROSEHILL MAUSOLEUM, IN ROSEHILL cemetery. Single or family compartments still available. Edge. 714 or Randolph 5340.

GLEN OAK CEMETERY, 12TH-ST.-BLVD.—Single graves with perpetual care, $12. 111 W. Washington. Franklin 3811.

MONUMENTS.

THE NATIONAL MEMORIAL ART CO., INC. CLASSIC HEADSTONES, MONUMENTS AND MAUSOLEUMS. DIRECT FROM OUR BARRE, VT., QUARRIES TO LOT OWNER AT A GUARANTEED SAVING OF 25% PLUS QUALITY, WORKMANSHIP, AND STOCK. WE SHIP AND ERECT ANYWHERE IN THE U. S. A. WRITE FOR CATALOGUE OR VISIT OUR OFFICES AND STUDIOS AT 29 S. LA SALLE-ST.

CHAS. G. BLAKE & CO., RELIABLE MONUments and Mausoleums. 108 S. La Salle-st.

FLORISTS.

2D FLOOR CUT FLOWER BARGAINS. Sprays, $1.65; Wreaths, $2.25 and up. OHIO FLORAL CO., Wholesale and Retail, 509 S. Wabash, cor. Congress. Harrison 1464.

DISTINCTIVE FLORAL TRIBUTES. Wreaths as low as $5; sprays, $3. FRIEDMAN, 516 S. Michigan-av.

UNDERTAKERS.

POSTLEWAIT — GOLDEN RULE PRICES and Golden Rule service; 38 years at one location. 1867 Ogden-av. Phone West 250.

BILLIARDS AND BOWLING.

NEW AND USED BILLIARD AND POCKET tables, all grades; easy payments; will rent and apply on purchase price. The Brunswick-Balke-Collender Co., 623 S. Wabash-av.

BILLIARD AND POCKET TABLES—Low prices. Easy terms. KEEFE & HAMMER CO., 17 N. Wabash.

FRED HAUPT & SONS BILLIARD TABLES for hall, club, or home; $25 down buys home table. 2256 Ogden-av.

DOGS, BIRDS, POULTRY, ETC.

FOR SALE—1 PED. BELGIAN PUPPY, 4½ months old; healthy and intelligent. A. C. JEWELL, 24 S. Clinton-st. Franklin 5545.

IMPORTED WHITE HIGHLAND TERRIERS. $50 each; Bostons and Frenchies, $25; Poms., $30. Pet Emporium, 3604 Michigan.

PEDIGREED AIREDALE PUPPY; VERY reasonable. 7344 Blackstone-av., 1st apt.

COLLIE MALE PUPS, 5 WEEKS OLD; FULL breed; reasonable. 1834 Otto-st.

OFFICE DEVICES.

FOR SALE—OR TO RENT—ADDING AND calculating machines. Telephone Harrison 9420. Adding Machine Corporation 325 S. La Salle-st.

MULTICOLOR, MULTIGRAPH, ADDRESSOgraph, Envelope Sealer, Letter Folder. OFFICE DEVICE CO., 222 N. Wabash-av.

AUCTION SALES.

WILLIAMS, BARKER & SEVERN CO., 628-630 S. Wabash-av., General Auctioneers. Furniture, carpets, general household goods. Tel. Harrison 3777.

COLLECTIONS.

WE QUICKLY COLLECT CLAIMS OF every description on percentage. ADAMS ADJUSTMENT CO., 139 N. Clark-st.

PATENTS—PATENT ATTORNEYS.

PATENTS, TRADEMARKS, COPYRIGHTS—MILO B. STEVENS & CO., 53 W. Jackson-blvd. Established 1864.

TALKING MACHINES, RECORDS.

BLOOD'S CONCERT REPRODUCER WILL make a concert instrument of your Victrola. Jewel Phonoparts Co., 59 E. Van Buren.

TO RENT—ROOMS—SOUTH.

BLACKSTONE, 5053, 2D—TO RENT—SUNny light rm. and porch in priv. home; adj. bath; nr. 51st-st. I. C.; refs. Kenwood 4299.

CALUMET, 5332, 2D—TO RENT—2 SINGLE rooms; priv. home; best trans.

CORNELL, 5231, 3D — TO RENT—NICELY furn. rms., close to park and beaches; I. C. express; $7 week; gentlemen only.

CORNELL, 5336, 3D—TO RENT—SING. OR dbl., priv. fam. I. C., beach. Mid. 9954.

EBERHART, 6643, 1ST—TO RENT—LIGHT well furn.; nr. "L", surf. lines. Englewood 7592.

ELLIS-AV., 4165—TO RENT—LRG. FRT. rm., all mod.; Ken. L, I. C., and surf. Drexel 8232.

ELLIS, 4400—TO RENT—LRG. FRT. RM., with lav.; suit. for 2; ex. trans.

FIFTY-THIRD, E., 1357—TO RENT—LRG. frt. bedrm., nr. beach and I. C. exp.

FORTY-SEVENTH-ST., E., 1127—TO RENT—Single or double rooms. The Franklin.

FORTY-THIRD-ST., E., 346, 3D—TO RENT—Newly furn. outside rooms; 1 blk. from L.

GARFIELD-BLVD., 212, E., 2D—TO RENT—room nr. "L" and park; priv. fam.

GRAND-BLVD., 4353, 1ST—TO RENT—Front room; priv. lav.; access to living room, with piano. Kenwood 8869.

GRAND-BLVD., 4512—TO RENT—BEAUTIful furn. rm.; reas.; ref.; gentleman.

GRAND-BLVD., 4509—TO RENT—2 LG. LT. rms., every convenience for gent.

HARPER, 5406—TO RENT—FRT. RM., IN mod. resid.; lav.; nr. lake, I. C. exp.

INDIANA—4615—TO RENT—LARGE LIGHT room; So. exp.; for 1 or 2 gent.

KIMBARK-AV., 6037, 3D—TO RENT—2 FUR. rms.; 1 with twin bed; hskpg. priv.; nr. I. C. and L.

KIMBARK-AV., 6113, 2D—TO RENT—Large outside room; mod.; priv. family.

LAKE PK., 4917, 1ST—TO RENT—ATTRACtive rm.; priv. bath. Drexel 7825.

LAKE PARK-AV., 4358—TO RENT—LRG. cool, well furn. rms.; all mod.; I. C., L, 43d.

MARQUETTE-RD., E., 1345—TO RENT—Furn. rms., nr. I. C.; kitch. priv.; suit. for marr. couple. Hyde Park 4930.

MICH.-BLVD., 3347—TO RENT—MOD. FRT. rms.; priv. and pub. shower baths; 2 rm. hskpg. apt.

MICH., 4621, 1ST—TO RENT—1 OR 2 OUT. rms., pri. bths., to party who will pay for high class, 2 in fam. Drex. 6165.

MICHIGAN-AV., 2954—TO RENT — FURnished room. Phone Calumet 1506.

MICHIGAN, 4145—TO RENT—LIGHT, AIRY rooms; 1 rm. priv. bath; 1 rm. con. bath.

MICHIGAN-AV., 5039 — TO RENT—LIGHT airy rm., suit. for 2; elect. Drexel 1229.

MICHIGAN, 4342, 1ST—TO RENT—LARGE front room, family of two; ex. trans.; ref.

PRAIRIE, 5948, 3D—TO RENT—BEAUT. furn. bedrm. and sitting rm. suite.

THIRTY-SIXTH-ST., E., 624—TO RENT—Front rms., with kitchenette; nr. park.

TWENTY-THIRD, E., 23, APT. F—TO RENT—Nicely furn. frt. rms. Ph. Calumet 1099.

WOODLAWN, 6019, 1ST—TO RENT—LGE. well furn. rm., suit. for 2; nr. L and I. C.

TO RENT—COMPLETELY FURN. 5 RMS., man and wife, or 3 rm. suite, priv. bath, for bachelor or transient, might give breakfast or would share apt. with widow. Oak. 5871.

TO RENT—ATTRACTIVE ROOM OR WILL share modern apartment with married couple; full privilege of use. Ph. Normal 2002.

TO RENT—ROOMS—NORTH.

ASTOR-ST., 1216—TO RENT—BEST LOCALity in city; comfortable rms.; rates reas.

BROADWAY, 4525—TO RENT—THE swellest bachelor rooms in the city; $4; enough said. Ravenswood 7665.

BROADWAY, 6163—TO RENT—NICE LGE. rm.; bus. cpl. pref.; L ex. Sunny 6954.

CLARENDON, 4026, 3D—TO RENT—NICEly furn. east front rm., 1 or 2. Call eve. Lake View 2154.

CLARK, N., 1410—TO RENT—2 FRONT rooms, running hot water, modern.

CLIFTON, 4436, 3D—TO RENT—PARLOR room suitable 2 gents; also single room, bath adjoining; Wilson express; near lake; 2 in family. Sunnyside 7822.

CLIFTON, 4430, 3D—TO RENT — 2 SEP. comfort. mod. rms.; Wil. L. Edge. 7434.

DEARBORN, N., 1425—TO RENT—ATTRACtive furnished rooms, strictly modern; some with twin beds. Business people only.

DEARBORN, N., 1317—TO RENT—LGE. FR. rm. with priv. bath; twin beds; walk. dist.

DEARBORN, N., 1261—TO RENT—LARGE front room with private bath; st. ht.; elec.

DOLE-AV., 609, NR. CLARK, 2 BLKS. south of Diversey-pkwy.—To Rent—Sgle. rm., $3. Diversey 9423.

IRVING PARK-BLVD., 1016, 2D—TO RENT—Light, cool sun parlor; $5; worth more; near lake, "L", and surface.

KENMORE-AV., 5642—TO RENT—2 ROOM suite with bath, and single rooms; American plan; Bryn Mawr station Evanston "L"; ½ block from lake.

LA SALLE, N., 902, APT. H—TO RENT—Newly decorated and furn. single, double, and hskpg. rooms.

LA SALLE-AV., 1032 — TO RENT — 1ST class rooms, lge. bay window; newly furn.

ONTARIO-ST., E., 212—TO RENT—LARGE, cool rms., r. w.; nr. lake, walk. loop.

ROSEMONT, 1555—TO RENT—MOD. 2 RM. suites, cpl. or 3 gents, ex. trans. Edg. 4158.

SHERIDAN-RD., 4037, THE SHERCOMBE—To Rent—Large mod. rooms, run. water, priv. ph., bath; 2 blks. to beaches, 1 blk. Sheridan express; $5 to $11 a week.

SHERIDAN, 4932, THE GIBSONIA—TO Rent—Large cool rms; lav., twin beds, pch.; $4 to $10. Sunny. 2094.

SHERIDAN-RD.—TO RENT—BEAUTIFULLY furnished apt., 6 rooms, 2 baths. Address L 402, Tribune.

SHERIDAN-RD., 4034, 3D—TO RENT—LT. front rm. for 1 or 2 gents.; nr. L, bus, surf., and lake. Call morn. L. V. 9795.

SHERIDAN-RD., 809, 1ST—TO RENT — 1 outside rm.; ex. trans. Ph. Well'gton 10408.

WILSON-AV., NR. RAV. L—TO RENT—1 OR 2 people empl.; private fam. Monti. 1537.

WINTHROP-AV., 4747—TO RENT—LIVING rm., dining rm., bed rm. and kitchen completely furn.; large screened porch; grand piano.; private home.

TO RENT—THE COOLEST, LOVELIEST parlor suite of 2 or 4 rms., within walking dist.; full lake view; mod., $10 to $20 per week. Superior 7943.

TO RENT—COOL, QUIET ROOM; NICE FOR elderly person; near Edgewater Beach Hotel; kitchen privileges. Edgewater 8373.

TO RENT—EXCELLENT ROOM; 2 GENTLEmen; near Clarendon Beach. Phone Rogers Park 3256.

TO RENT—LARGE AIRY RM., CONVEN. TO "L" or surf.; priv. fam.; no children; nr. beach. Sunny. 7835.

TO RENT—DESIRABLE, LIGHT RM., MOD. apt., on Diversey-pkwy., nr. pk., golf, beach; Christian Scientist pref. Lincoln 697.

TO RENT—NEWLY FURN. ROOM NEAR lake. Lake View 8145.

TO RENT — FURN. RM.; GENTLEMAN only; stm. ht.; electric. Diversey 8007.

TO RENT—FURN. RM. TO GENTLEMAN. Phone Sunnyside 2784.

BLACKWOOD APT. HOTEL, 4514 Clarendon-av., one block w. of Wilson-av., on the lake; room and bath, $12 to $15 per week. Best buy in the city.

TO RENT—ROOMS—NORTHWEST.

KIMBALL, N., 2729, 1ST—TO RENT—OUTside rm., mod. apt., priv. fam., L, surf.

LE MOYNE, 3225—TO RENT—LIGHT, AIRY rm. for 1 or 2 gentlemen; priv. fam. Humboldt Pk. "L." North-av. surf.

TO RENT—ROOMS—WEST.

CONGRESS, W., 4350—TO RENT—LGE. LT. rm. Gent. Kedzie 6877.

HARRISON, 4440—TO RENT—2 OR 4 WELL furnished rooms; electric light, bath; good transportation. Kedzie 2397.

MONROE, 4123, 2D—TO RENT—RM. FOR 2 nurses or 2 girls emp.

MONROE-ST., W., 3124—TO RENT—LGE. airy room, neatly furnished. Garfield 3048.

STANLEY-TER., 326, 2D—MOD. RM.; STM. el., piano; parlor pvlg. Seeley 3993.

TO RENT—PARLOR BEDROOM TO GENTS only; quiet and home conv.; no other roomers; good trans.; reas.; must be seen to be appreciated. Phone Kedzie 3549.

TO RENT—MOD. RM. TO LADY EMPL.; priv. fam.; ex. trans. Ph. Garfield 5068.

TO RENT—HOUSEKEEPING ROOMS.
South Side.

CALUMET-AV., 5252—TO RENT—HSKPG. rooms; near 51st-st. 'L' station; reasonable.

GREENWOOD-AV., S., 4403—TO RENT—Large room for light hskpg., in private family; steam heat, electric light; good furniture; elevated or surface cars.

GREENWOOD, 6122, 2D—TO RENT—LARGE light rooms.

INDIANA-AV., 4207—TO RENT—2 ROOM light housekeeping. Oak. 6678.

KIMBARK, 6401—TO RENT—LIVING RM. with kitchen; gas and elec.; fur.; $8.

MARQUETTE, E., 1313, 3D—TO RENT—2 rm. suite, kitchen privileges, near I. C., L, and Jackson Pk.

MICHIGAN-AV., 2446—TO RENT—ONE RM. with conveniences of 4; Murphy bed, kitchenette; beautiful bldg.; close in; $6 to $12 weekly. Phone Cal. 5428.

MICHIGAN-AV., 3614, 2D—TO RENT—NICEly fur. rooms, with or without hsk. priv.

MICHIGAN, 4320, 2D—TO RENT—3 RMS., extraordinarily furn., priv. bath, porch.

MICH.-BLVD., 5446, 3D—TO RENT—FRONT suite, kitchenette; all conv. Mrs. Parks.

TO RENT—LRG. RM.; MOD. CONV.; USE of kitch.; priv. fam.; priv. park; I. C. and surf. trans. Douglas 6508.

GREENWOOD, 4347, 1ST—TO RENT—TWO room suite, connecting bath; I. C., L exp.

North Side.

CLARK, N., 2151, 2D—TO RENT—FURN. rm.; elec.; newly dec.; kitch. priv.

DAKIN, 1014, 2D—TO RENT—LARGE, cool, nicely furn. hskpg. suite; kitchen priv.; near Sheridan "L".

DEARBORN, N., 1425—2 RM. HSKPG. suite; modern; $8.50 per week.

LILL-AV., 849, 1ST—TO RENT—SING. FRT. rm.; also suite rms. Lincoln 342.

SEDGWICK, 2118—TO RENT—2 ELEGANT front hskpg. rooms; steam; range; blk. L Pk.

TO RENT—LADY WILL SHARE WITH BUS. lady large beau. room; dainty kitchenette; reas. Ph. Superior 2395.

Northwest Side.

WILSON, 3107—TO RENT—HOUSEKEEPING rm., furn., for couple; single furn. rms.; hot water; good trans.

TO RENT—HOUSEKEEPING ROOMS.
West Side.

CARPENTER, N., 161—TO RENT—STRANgers arriving in Chicago should see these suites for hskpg.; stoves, elec. light, clean bedding; $2, $2.50, $3 week. We have respectable tenants. So quiet here it's called Peaceful Valley.

JACKSON-BLVD., 2044—TO RENT—NICE fur. 4 rm. hskpg. suite; st.; elec.; $10 [illegible]

JACKSON-BLVD., 1700—TO RENT—2 [illegible] rm. hskpg. suites; stm., phone, elec.

WANTED—TO RENT—ROOMS.

WANTED—TO RENT—BY GENTLEMAN room with or without board; near or [illegible] of Lincoln Park; private family preferred; state location and terms; bank or other references. Address A. C. McILVAINE, [illegible] Harris Trust Bldg.

WANTED—TO RENT—BY YOUNG PARisian couple, high ref., 3-4 hkp. [illegible] house w. refin. owner, on Linc. Pk. or [illegible] lake drive, for sev. mon., from $50 to [illegible] Address H 465, Tribune.

WANTED—TO RENT—LADY EMPLOYED furn. hskpg. rms., stm., priv. [illegible] and Clark. Address X M 363, Tribune.

WANTED—TO RENT — UNMARRIED LAWyer wants room with private bath [illegible] Bryn Mawr. Address H 505, Tribune.

WANTED—TO RENT—BY GENTLEMAN rm. with bath, North or South Side. Address T C 490, Tribune.

WANTED—TO RENT—2 OR 3 [illegible] nished rooms, North Side. Address [illegible] Tribune.

WANTED—TO RENT—2 OR 3 FURNISHED rooms by young married couple, [illegible] West or Northwest. Address H 379, [illegible]

WANTED—TO RENT—BY YOUNG MAN private family; no other roomers; near [illegible] gyle or Edgew. L. Address G 287, Tribune.

BOARD AND LODGING—SOUTH.

BERKELEY, 4425—LRG. FRT. RM. FOR [illegible] lav.; excel. home cooking; priv. [illegible]

BLACKSTONE-AV., 5714—"THE HAR[illegible]" H. P. 2780. Attrac. location, near [illegible] 3 min. to I. C. or electric, 12 min. to [illegible] single or double rooms, $10 up; suites, [illegible] or without private baths. American [illegible] only.

DORCHESTER, 4720 — BEAUTIFUL [illegible] adj. large porch; adj. bath; exc. table; [illegible] fruit and veg. in season; I. C., surf.

ELLIS-AV., 3834—FRONT RM. AND BOARD suit. 1 or 2; priv. fam.; good trans.; [illegible]

KENWOOD, 4756, CASTLE INN—LGE. [illegible] frt. rm.; exc. table; I. C.; surf.

MICHIGAN-AV., 2902—ATTRAC. BRIGHT rm.; excel. home table; $7.50; for two, [illegible]

WASHINGTON PARK-CT., 4959, N. E. C[illegible] 50th-st., ½ blk. E. Grand-blvd.—Home [illegible] rooms and board; clean, quiet, comfortable; reas.

BOARD AND ROOM—PARISIAN FRENCH is language of the family; $15 per week; reference. Address S N 140, Tribune.

BOARD AND LODGING—NORTH.

SHERIDAN-RD.—HIGH CLASS BOARD AND room; gentlemen preferred. Address T [illegible] 555, Tribune.

BOARD & LODGING—SUBURBAN.

BOARD AND ROOM IN HINSDALE PRIvate family; large yard, sleeping porch, [illegible] parlor, home cooking; splendid place to spend vacation. Phone Hinsdale 720.

HOTELS.

HOTEL CARLEON, 2138 WABASH-AV. 100 ALL OUTSIDE ROOMS. 50 WITH PRIVATE BATH. All equipped with modern improvements; [illegible] minutes to loop, surface and elevated. NEAR LAKE. COOL AND COMFORTABLE. NOW MAKING ATTRACTIVE SUMMER RATES. Private bath, $10 per week. Rooms adjacent to bath $5 per week up. CALL OR PHONE FOR RESERVATION. CALUMET 1626.

LAKOTA HOTEL MICHIGAN-BLVD. AT 30TH RESIDENTIAL AND TRANSIENT. ROOMS SINGLE OR EN SUITE OF 2, 3, 4 ROOMS, AT ATTRACTIVE RATES. POPULAR PRICED CAFE. INSPECTION INVITED.

Drexel Arms FINEST BOULEVARD LOCATION. Large, attractive rooms with private bath. ONE PERSON ....$2.50 TO $4.00 A DAY. TWO PEOPLE ....$3.00 TO $5.00 A DAY. SPECIAL WEEKLY RATES. 200 ROOMS. Every modern convenience. 15 min. from center. Cottage Grove cars to door. [illegible] and Ill. Cent. 2 blks. Phone Drexel 9573. CAFE THE BEST. MODERATE PRICES. DREXEL AND OAKWOOD-BLVDS.

HOTEL DEL PRADO, ON THE MIDWAY, 59TH AND BLACKSTONE. H. P. 2410. 400 ROOMS. DELIGHTFULLY SITUATED. 15 MINUTES TO LOOP. I. C. AND ELEVATED.

HOTEL CARLEON 2138 Wabash-av. 100 all outside rooms, 50 with private bath; all equipped with modern improvements; 10 minutes to loop, surface and elevated; near lake; cool and comfortable; now making attractive summer rates; private bath, $10 per week; rooms adjacent to bath, $5 per week up. Call or phone for reservation. Calumet 1626.

HOTEL GRASMERE. European. 4621 Sheridan-rd. Ravenswood 3701. MOST EXCLUSIVE hotel on North Shore. Just completed; every room with bath; single and en suite, with private porches, large beautiful sun parlor. Wilson-av. sta. N. W. El, 18 min. to loop. Two blocks from lake.

HOTEL MELBOURNE. European—Residential. 4625 N. RACINE-AV. SUNNYSIDE [illegible] Modern six story, fireproof hotel. Beautifully furnished large rooms. Each with bath and clothes closet. SPLENDID MODERATE PRICE CAFE. One block west of Wilson-av. L station.

WILSON APARTMENT HOTEL—S. W. Cor. Wilson-av. and Malden-st. 2 blocks west Wilson "L" Terminal. Completely furnished apts. with kitchenette, priv. bath, etc., including maid service, linen, light and gas; fireproof; $70 to $[illegible] month; near beach.

EASTWOOD HOTEL, EUROPEAN. 4644 Sheridan-rd. Edgewater 3197. EVERYTHING MODern. With or without private baths. 2 blks. bathing beaches. N. W. Wilson-av. sta. [illegible] or motor bus to door.

THE MONTICELLO AMERICAN PLAN HOtel, 4569 Oakenwald-av., Ph. Oakland 687. Delightful residence overlooking lake; excellent table; quick and convenient conveyance to business center.

HOTEL NEWBERRY. Residential hotel. Am. plan; sgl., $14 week up; dble., $24 week up; close by lake and Lincoln Pk. 817 N. Dearborn. Ph. Sup. 4350.

HOTEL GRANILLE, family hotel, $5.50 weekly and up; running water, phone, cafe. 3801 Grand-blvd. Douglas 4604.

HOTEL MAEBURN. Ideal summer hotel. Am. plan; 2 blocks to lake and Howard L sta.; suites and single rms., bath. 7605 Bosworth-av. R. P. 670.

TO RENT—METROPOLITAN 2 RM. HSKPG. suites, $12 wk.; bath; 2 rm. suites, $[illegible] $2 day; $2 day up; sing rms., bath. [illegible] Michigan.

HOTEL HARMONIA, 3000 Indiana-av. Phone Calumet [illegible]

GREENWOOD HOTEL — FORTY-SEVENTH-st., E., 1035—To Rent—Very modern; [illegible] table; $12 and $15 week. Oakland [illegible]

STANLEIGH APARTMENT HOTEL, 6800 SHERIDAN-RD. R. P. 7910. JOHN F. CONROY, MGR.

NEW MORLONDE— 4946 Sheridan-rd. Sunnyside 7171. MODERN CONVENiences; all [illegible] wk. up; trans. [illegible]

WISCONSIN HOTEL, ½ BLK. LINCOLN PK. 226 Wisconsin-st; permanent and transient; 15 min. to loop. Lincoln 1343.

HOTEL PRINCE, 510 S. DEARBORN-ST. [illegible] blks. north of Dearborn sta.; $1.50 to [illegible] weekly, 50c to $1.50 day. Newly furn.

BOARD WANTED.

BOARD — YOUNG MAN DESIRES ROOM and board in refined private family, [illegible] lake shore. Address L 156, Tribune.

WANTED—A GOOD HOME IN COUNTRY for boy of 13; mother will buy clothes. Address T Y 53, Tribune.

WANTED—BOARD AND ROOM, HOUSE NOT too far from town; nice location; [illegible] piano desired. Address L 174, Tribune.

BOARD—ROOM AND BOARD BY A JEWISH lady empl., with a ref. priv. fam. [illegible] side pref. Address M 387, Tribune.

ROOMMATES.

LADY WILL SHARE HER SMALL [illegible] with refined young lady employed [illegible] from L, 4 blks. to lake. Address [illegible] Tribune.

MAN WANTS MAN TO SHARE [illegible] apt. 1707 Walnut-st., 3d apt., after [illegible]

TO RENT—HOUSES—SOUTH.

TO RENT—14 RM. COR. PRIV. RESIDENCE South Side blvd., 5 yrs. lease; [illegible] Address T M 175, Tribune.

WANTED—TO RENT—FLATS.

APT. 4 TO 6 ROOMS,

Located in good residential section; family of 3 adults; also rent priv. garage. Address T C 458, Tribune.

WANTED—TO RENT—5 RM. FLAT, LIGHT; 2d preferred; by responsible party, young married couple. East of Clark between Diversey and Lawrence. Call Graceland 1937 evenings. Sunday before 9 or between 12 and 2.

WANTED—TO RENT—3 RM. APT., SOUTH Side pref., by Oct. 1; about $37.50. Ph. Wentworth 6176.

WANTED—TO RENT—3 OR 4 FURN. RMS., east Cottage Grove, between 47th and 53d; $60-$65; refs. Address H 532, Tribune.

WANTED — TO RENT — 5 OR 6 RM., SUN porch, unfurn. E. of Broadway, S. of Argyle, 1st or 2d, poss. any time. Frank. 770.

WANTED—TO RENT—AUG. 1ST, 1 ROOM apt., bath; North Side. Address J 116, Tribune.

WANTED—TO RENT—5 OR 6 ROOM APT., sun parlor preferred; North Side; poss. any time before Sept. 1; ref. Phone Ravens. 2516.

WANTED—TO RENT—FOR AUGUST, FURN. apt., 6 or 7 rms., in Washington or Jackson Pk. Ph. Drexel 5796.

WANTED—TO RENT—2 OR 3 RM., MOD. flat, unfurn., N. S. Address M 270, Tribune.

FLATS AND HOUSES LISTED.

WANTED—TO RENT—FLATS.
CHANDLER HILDRETH & CO.,
Branch Office, 2741 N. Clark-st.

TO RENT—STORES—SOUTH.

TO RENT—STORES, S. W. COR. 71ST AND Euclid-av.; good loc. for drug store, hardware, lunch room, etc. WM. T. WOODLEY, 1642 E. 55th-st. Hyde Park 2187.

TO RENT—1032 E. 55TH-ST., STM. HEATed store rooms and offices; new; modern; white tile building.
A. G. MAHONY & CO., 1502 E. 53d-st.

TO RENT—3845 COTTAGE GROVE-AV., 6,500 sq. ft.; tessalated floors fully equip. kitchens; will subdivide. Ph. Oakland 3140.

TO RENT—MOD. STORE, FINEST LOC. FOR drug store, grocery, meat market, bakery, etc.; N. E. cor. 57th and S. Wood-sts.

TO RENT — 2829 CALUMET-AV., 2 ROOM flats; steam heat, hot water, gas range, free laundry; priv. storerms.; adults; $14 up.

TO RENT—1049 E. 65TH-ST., GOOD FOR laundry, etc. WALLER JR. Cent. 3210.

TO RENT—STORES—SOUTHWEST.

TO RENT—A NO. 1 LOCATION, 4833 S. Ashland-av. and 3522 W. 26th-st. JACOBS, 5012 Ashland-av. Prospect 7983.

TO RENT—STORES—NORTH.

TO RENT—IN NEW BRICK BUILDING, 3-38 N. Ashland-av., 2 stores, 25x75, with basement and garage; low rent. See owner, 1557 Conway Bldg. Tel. Franklin 5453.

TO RENT—WALLER JR. CENT. 3210. 1919 Rush; barber; millinery; del. ... $35 [illegible]

TO RENT—OFFICES AND STUDIOS.

MALLERS BLDG.

Madison and Wabash. [illegible]

TO RENT—FURNISHED FLATS.

DREXEL SQUARE APARTMENTS.

[illegible]

MERCANTILE BUILDING,

[illegible]

TO RENT—MFG. PROPERTY.

WILL BUILD

one story factory bldg., at Lake-st. and Crawford-av., and sell or lease on easy terms.

JOHN R. BOWES,
39 S. La Salle-st. Rand. 2517

W. K. YOUNG & BRO.,
[illegible]

2d Flr. Lofts, Stores & Bsmts.

[illegible]

TO RENT—HOTELS.

For Rent—Chicago Hotel.

200 rooms, each with running water; 30 suites with private bath; a number of public baths; South Side corner; finest transportation. Contract let for substantial alterations. Unfurnished. JOSEPH K. BRITTAIN, 140 S. Dearborn-st.

TO RENT—532 S. STATE-ST., 25 RMS., $100 mo. E. F. KEEBLER & CO., 5 N. La Salle.

TO RENT—HALLS.

TO RENT.

For Meetings, Dances, etc.,
Large Hall,
State-Lake Bldg.,
Pipe Organ, Piano, Lounging Rooms.
HOOL REALTY CO.,
190 N. State-st. Phone Rand. 3900.

TO RENT—MODERN LODGE, SOCIETY, and assembly halls, at low rent. BUSH TEMPLE, 800 N. Clark-st. Superior 1181.

TO RENT—OTHER CITIES.

TO RENT—CORSET AND LINGERIE DEPT. Reel Quality Shop, Milwaukee.

STORE AND OFFICE FIXTURES.

Chas. Bender Co.

608-610-612-614 No. Wells-st.
BUY IN JULY!!
This is the month for STORE FIXTURE BARGAINS.
SEE US NOW!
Out of town deliveries crated FREE.
OUR TERMS WILL SUIT YOU.
608-610-612-614 North Wells-st.

FOR SALE — 30 WOODEN clothes lockers; good condition. Call room 1028 Tribune Bldg.

DESKS.

Big lot of office desks. Best quality goods. To be sold extremely cheap. Come in and convince yourself. Special low prices on oak and mahogany office chairs and letter files.
M. R. LOME & CO., 408 S. Dearborn. Harr. 622.

FOR SALE—EQUIPMENT FOR BILLIARD parlor and cigar store; 6 pocket and 1 billiard tables; cigar cases, candy cases, 8 fans, 2 National Cash Registers, etc. This equipment is practically new and in the best of condition; price is right. Write for particulars. SHOOK & BLENZ, 355 N. Water-st., Decatur, Ill.

JULIUS BENDER,
901-903-905 W. MADISON-ST.
TELEPHONE MONROE 1712.
Manufacturers and Jobbers of Store and Office Fixtures. Second Hand Fixtures of every description. Terms, cash or time.

IF YOU WANT ANYTHING IN NEW OR second hand fixtures at the right price [illegible]

P. CASEY'S SONS,
173 N. WELLS-ST. MAIN 1829.

[illegible]

SAFES.

[illegible]

CLOTHING, FURS, ETC.

JULY STOCK

[illegible]

BOATS, YACHTS, ETC.

Boat for Sale or Exchange.

[illegible]

CASTOFF CLOTHING.

[illegible]

PHONE WAB. 2466 TODAY.

[illegible]

TENTS, AWNINGS, ETC.

[illegible]

REAL ESTATE FOR SALE.

APARTMENTS—SOUTH SIDE.

FOR SALE.

On account of death, 4713-15 Prairie-av., 6 flats, 2 6 rm., 4 7 rm., garage in rear, steam ht., stone front; rent $3,300; must be sold within one week to settle estate. Apply to administrator on premises. Drexel 4663.

A REAL BARGAIN.

12 apartment building, located on South Side boulevard; corner lot, 100x125; front porches; 4 rooms each apartment; strictly modern and up to date; rents $6,000 per annum; price $33,000.
JAMES G. BARSALOUX,
1501 E. 63d-st. Hyde Park 10.

FOR SALE—FULL COMMISSION TO BROKERS—N. E. Cor. 57th and Drexel; modern 12 apt. bldg.; good condition; rent $5,000; incumbrance $20,000; N. E. Cor. Bosworth and Arthur, Rogers Park. Rents $6,500. Incumbrance $30,000. Sun parlors. Many others. Will mdse. reasonable trades. K. R. BEAK & CO., 318, 10 S. La Salle-st.

ELLIS-AV.

A dandy 2 flat building, 6 and 7 rooms, modern, and 2 car garage, on Ellis-av. near 53d-st. Can arrange for possession of 2d apt. at once. Lot 25x165. Price $8,500. Address T J 109, Tribune.

FOR SALE—6537 ST. LAWRENCE-AV., 2 flat bldg., mod. hwood. throughout.
5318-20 Calumet-av., mod. 6 flat bldg. of 2-6 and 4-7 rms.; tile bath; income $300 per month; $1,000 cash and terms. KING & SELTZER, 3202 Cottage Grove. Douglas 649.

FOR SALE—$1,500 CASH.

4455 Berkeley-av., Modern 3 flat 7-8-8 rms. First class condition. Price only......$8,000
R. M. O'BRIEN & CO.,
3457 Indiana-av. Doug. 1588.

FOR SALE—5229 INDIANA-AV., 3 FLAT bldg., 6-7-7 rms.; stm. ht., electric light, hardwood floors; 2 flat brick bldg. on rear of lot of 4 rms. each; stove heat; price, $11,000; terms, $2,000 cash. HOBBS & GRUBB, 105 E. 31st-st. Ph. Doug. 194.

GREAT SACRIFICE IN 2 FLATS.
7026 Eberhart, 6 and 7 r............$7,300
7247 South Park $8,250
7255 Vernon-av. $7,450
Several good bargains in Washington pk. subd. HELLER, Indiana-av. and 69th-st.

FOR SALE—SPECIAL BARGAIN — THREE story stone, Prairie-av., near 53d, 48x161 ft., 3 7 rooms, also brick garage; bldg. and land cost over $20,000; incumbrance $8,000, 6½%; $4,000 cash buys equity; terms.
FRANK H. LANG, 40 N. Dearborn-st.

FOR SALE — OR EXCHANGE—MY 9 APT. bldg. Rents for $13,500 a yr. Mtge. $57,500 at 5½%. Fine location, nr. park, on beautiful blvd. Can use well located vacant cor. or mod. house. Full com. to broker. Address T E 194, Tribune.

FOR SALE—SOUTH SHORE, 3 FLAT, Coles-av., 1 blk to lake, I. C. and surface lines; lot 35x190; 5 rms.; mtg. $5,000; price $14,500. J. L. HESS, 2336 E. 71st-st. Midway 50.

[illegible]

455 E. 40TH-ST.

[illegible]

APARTMENTS—S. W. SIDE.

[illegible]

APARTMENTS—NORTH SIDE.

A SAFE INVESTMENT.
Price, $22,500.

[illegible]

BIG SNAP.
PRICE, $10,500.

[illegible]

A SPLENDID INVESTMENT.

[illegible]

REAL ESTATE FOR SALE.

APARTMENTS—N. W. SIDE.

For Sale AT A BARGAIN. IMMEDIATE POSSESSION.

A 2 flat brick and a 2 car brick garage, heated, 6 and 7 rooms, steam heat, located near Kimball L station, Albany Park. Price $8,500. $2,000 cash, balance $50 per month, including interest. See O. RUETER, 3306 Lawrence-av.

N. EDGEWATER 3 APT.

Bargains; 6 large rms. each, sun parlor, sleeping porch; steam heat; large lot; exc. trans.; some cash, balance to suit; mtg. $6,000 at 5½%.
BLESIUS & CO., 5605 N. Clark-st.

FOR SALE — MODERN 2 STORY BRICK building, 5 and 6 rooms and sun parlors. Furnace heat. 3 years old. At 2159 N. Laporte-av. Price $6,750. Easy terms. Immedite possession can be given. K. R. BEAK & CO., 10 S. La Salle. Frank. 8210.

TWO FLAT.

For Sale—2 flat in Albany Pk., in the best of cond.; rents $50 a flat. 4728 N. Lawndale-av. Owner.

FOR SALE — 4730 N. MONTICELLO, 3 flat, 5 rooms, sun parlor, sleeping porch; lot 33x125; large rooms; near surface and elevated lines; worth $15,000; $13,950. If interested see EKLUND, Owner, 4726 Drake.

FOR SALE—5150 BELDEN-AV., MODERN 2 story frame house, 4 r. flats; cottage in rear; $5,000. Call after 6 p. m. at 2313 N. Laramie-av.

FOR SALE—4015-17-19 LONG-AV.—TWO flat bldgs.; hot water heat; thoroughly modern. H. M. Rosenblum, 1634 Otis Bldg.

APARTMENTS—WEST SIDE.

FOR SALE OR EXCHANGE—ENTIRE block on Gilpin-pl., Loomis to Sibley, 2 corners and 3 street frontages, 350x100, improved with substantial 2 story brick bldgs., 40 flats, stove heat; now nets $3,240; can increase easily to net $4,500 a year; requires very little attention; has wonderful future for close in manufacturing proposition; want steam heated flats or North Side residence. WILLIS & FRANKENSTEIN, 110 S. Dearbn.

5223 LEXINGTON-ST.

2 flat bldg., furnace heat. Price $4,200; $300 down, balance same as rent.
FRED'K H. FROEMKE & CO.,
1709 W. 59th-st. Prospect 4133.

FOR SALE OR EXCHANGE—2 FLAT MOD. brick, individual furnace, 5 rms. each; 2 flat, stone, stm. heat, modern; for clear bungalow. We have $5,000 equity in the 2 bldgs. In Garfield Park section. Call Garfield 3693 bet. 10:30 and 2.

FOR SALE—4407 PARK-AV., 4 FLAT, frame, in good condition. Rent $654. Price for quick sale, $4,000. See MR. DUFF, on premises, or COLEMAN, 4729 S. State-st., Oakland 36.

FOR SALE—WILL MOVE AT ONCE—3 6-room flats, 3 story brick building and 2 lots, good location; must be sold at once. 1512 S. Harding-av., then phone Will Boedecker [illegible]

[illegible]

BUSINESS PROPERTY—SOUTH SIDE.

[illegible]

BUSINESS PROPERTY—S. W.

[illegible]

BUSINESS PROPERTY—NORTH.

[illegible]

BUSINESS PROPERTY—WEST.

[illegible]

HOUSES—SOUTH SIDE.

2949 VERNON-AV.

[illegible]

CORNELL-AV.

[illegible]

Cottage, 6208 Elizabeth-st.

[illegible]

A COZY HOME.

[illegible]

FOR SALE—MOST MOD. 9 rm. house in Englewood. Phone Normal 3634.

New 6 Rm. Bungalow

[illegible]

Modern 6 Rm. Bungalow.

[illegible]

REAL ESTATE FOR SALE.

HOUSES—SOUTH SIDE.

427 E. 41ST STREET.

8 room brick residence; 250 feet from Grand-blvd. Hardwood floors and trim. Gas and bath. Furnace heat. Stationary tubs. Price $3,450; $300 down, balance same as rent.
FRED'K H. FROEMKE & CO.,
1709 W. 59th-st. Prospect 4133.

All Decorated and Ready for Occupancy.

6530 Blackstone-av., 10 room stone house, hardwood floors, steam heat, electric light; U. of C. district, near St. Thomas school; price $6,500; easy terms like rent. Address T J 110, Tribune.

SOUTH SHORE.

7 rm. frame, brick garage for 3 cars; 72d and Euclid-av.; owner leaving city; price, $5,000 for quick sale.
E. J. RADKE,
1922 E. 71st. Midway 7530.

FOR SALE—MOD. 8 ROOM HOUSE; LOT 33 1-3x125. 5121 So. Homan-av.

HOUSES—SOUTHWEST SIDE.

6001 S. WINCHESTER.

Most complete 6 room residence, with hot water heat, electric light, gas, and bath. Splendid interior decorations, with choicest of woodwork and the best of workmanship. Price $4,250; on terms of $1,000 down, balance like rent. This is something real nice. Investigate at once.
FRED'K H. FROEMKE & CO.,
1709 W. 59th-st. Prospect 4133.

$200 TAKES BUNGALOW, 5246 S. MAJOR-AV.

with 60x125 ft. lot; price $2,650; $200 down, bal. $20 a month.
FRED'K H. FROEMKE & CO.,
1709 W. 59th-st. Prospect 4133.

3641 W. 63D-PL.

7 rm. residence; steam heat; elec. light; price $3,250, on terms.
FRED'K H. FROEMKE & CO.,
1709 W. 59th-st. Prospect 4133.

Cottage, 6714 S. Honore-st.

Concrete foundation; gas and bath; price $2,750; $200 cash, bal. $25 a month.
FRED'K H. FROEMKE & CO.,
1709 W. 59th-st. Prospect 4133.

FOR SALE—5 ROOM BUNGALOW, SOUTHwest Side restricted neighborhood; terms. Address M 391, Tribune.

FOR SALE—SUBSTAN. 2 STORY COTTAGE, $500 down; bal. same as rent, $3,000. MARK LEVY & BROTHER, 140 S. Dearborn.

FOR SALE—$25 OR $50 CASH, BAL. $10 month, buys ¼ or ½ acre chicken farm; new bldgs. Room 1620 Ashland Block.

HOUSES—NORTH SIDE.

FOR SALE—$1,000 CASH, $35 MONTHLY, buys 8 room residence home; exceptionally well built; dimension stone basement; hard[illegible]

[illegible]

GOOD 12 RM. HOME.

[illegible]

ROGERS PK. 7 RM. HOME.

[illegible]

HOUSES—NORTHWEST SIDE.

IN IRVING PARK VILLA.

[illegible]

HOUSES—WEST SIDE.

Who Wants This Bargain?

[illegible]

VACANT—SOUTH SIDE.

A 200 CAR GARAGE.

[illegible]

Builders, Brokers, Notice.

[illegible]

VACANT—SOUTHWEST SIDE.

[illegible]

VACANT—SOUTH SIDE.

[illegible]

VACANT—NORTHWEST SIDE.

[illegible]

VACANT—WEST SIDE.

[illegible]

MISCELLANEOUS—SOUTH SIDE.

[illegible]

REAL ESTATE—MFG. PROPERTY.

FOR SALE.

Fur factory, Grand Rapids, Mich. [illegible]

EDWIN J. BOWES JR. & CO.,
111 W. Monroe-st. Rand. 5075.

REAL ESTATE—MFG. PROPERTY.

FOR SALE — 137,000 SQUARE FEET OF level trackage on I. H. B. R. R., at less than 4c a square foot; located in an industrial development; will arrange terms. Address S M 530, Tribune.

FOR SALE.

One story factory bldg., 50x130 ft. Near Kinzie and Crawford. Easy terms. Truss roof. Cement floor.

JOHN R. BOWES,
39 S. La Salle-st. Rand. 2517.

FOR SALE—WAREHOUSE OR FACTORY building site fronting 300 feet on C. & N. W. Ry. right of way, and 180 feet on paved street close to the central section of Fond du Lac, Wis.; the livest and most substantial growing city in the state. Also the best railroad center in the state, with three roads, the N. W., Soo, and St. Paul. Price $4,000. A. G. Dana Agency, Fond du Lac, Wis., Rub Bldg.

FOR SALE—WILL BUILD ON SWITCH, N. W. side, good labor district, excellent transportation, 12 acres, will divide.
J. H. VAN VLISSINGEN & CO.
39 S. La Salle-st. Randolph 4042.

FOR SALE—4638-48 W. MADISON-ST., modern 1 sty. bldg., 125x175; front portion, 2 sty., for office; no posts; ht. plt., skylights; formerly used for garage.
PAUL C. LOEBER & CO., 1301 Conway bldg.

FOR SALE OR RENT—CORNER 2 STORY and basement bldg., 50x125 ft., light 3 sides; freight elevator; heating plant.
HART & WHETSTON, 5 N. La Salle-st.

FOR SALE — FACTORY SITE, GROUND level; Belt Railway switch, on street car line and 26 minutes from loop by elevated. Owner, Room 915, 30 N. La Salle-st.

FOR SALE—MODERN 1 STORY BLDG., 80x200, high ceiling, skylights, light 4 sides, ht. plt., creosote block floor, grade switch.
HART & WHETSTON, 5 N. La Salle-st.

FOR SALE—MFG. SITES AND BLDGS., with switch and docks, all parts of city. CALLISTUS S. ENNIS & CO., 79 W. Monroe.

FOR SALE—20 AC., OR DIVIDE, ONLY 3 miles from Loop; Belt trackage; only 80c ft. MONTAGUE & SON, 25 N. Dearb'n. Cen. 5012.

FOR SALE—WABASH-AV., NEAR 18TH-ST., vacant, 25x165 ft. Want offer. M. A. FARR & CO., 140 S. Dearborn.

FOR SALE—8,500 SQ. FT., ADJACENT TO M. & St. P. R. R., suit mfg.; near Belmont-av. Phone Lake View 1385.

REAL ESTATE—OAK PK., AUSTIN.

PILGRIM'S BARGAINS.

[illegible]

F. C. PILGRIM & CO.,

[illegible]

313 CARPENTER-AV.

BURHANS-ELLINWOOD CO.

[illegible]

J. T. KELLY,

AN EXCELLENT HOME.

[illegible]

REAL ESTATE—SUB'N—NORTH.

[illegible]

REAL ESTATE—SUB'N—WEST.

[illegible]

5 ACRES, 4 ACRES,

PRETTY HOME AND 1 ACRE

[illegible]

REAL ESTATE—SUMMER RESORTS.

[illegible]

LAKE VIEW PARK, WOLF LAKE, MICH.

[illegible]

REAL ESTATE—FARM LANDS.

[illegible]

81 ACRE FARM.

[illegible]

REAL ESTATE—FARM LANDS.

Indiana.

FOR SALE—A GREAT BARGAIN FOR ½ cash; a going farm of 320 acres; ideal for stock and dairy; flowing water all year; only 70 miles from Chicago, 2 miles from railroad station; good gravel road on two sides; $75 per acre. BYRON M. HOPKINS & SONS, 1402 E. 63d-st.

FOR SALE—40 FARMS IN CORN BELT, 70 miles from Chicago, on easy terms. Price from $100 to $250. Some for exchange. Send for list. GEO. F. MEYERS, Rensselaer, Ind.

FOR SALE—QUICK SALE, 180 IMPROVED farm, 65 mi. out; town 1½ mi.; 125 a. crop, bal. timber, pasture, orchard; $100 per a.; easy terms. Owner, Aaron E. Hamm, Kniman, Ind.

FOR SALE—HIGHLY IMP. 632 ACRE PORter Co. grain farm; 2 sets good bldgs.; 4 mi. south Valparaiso; terms. C. P. GRAY CO., 730 1st Nat. Bank Bldg. Ran. 1445.

FOR SALE—BEAUTIFUL 68 ACRE FARM, 65 mi. from Chgo.; clear; price and terms; reas., or exchange for Chgo. clear. Owner. Address H 536, Tribune.

FOR SALE—40 A., 8 R. HOUSE, BARN, fruit; best of land. Schneider, Ind.; 45 m. Chicago; price $3,000; ¼ cash. See BAILEY, 806 N. Dearborn-st., near Chicago-av.

FOR SALE—80 A., FAIR OAKS, IND.; NEW 4 r. house, barn, good land; $60 a.; $2,000 cash. BAILEY, 806 N. Dearborn-st.

FOR SALE—$125 A. TAKES UP TO DATE 160 a., Valparaiso, Ind.; best of bldgs. and land; ½ cash. BAILEY, 806 N. Dearborn-st.

FOR SALE—SNAP, 36 A. FINE FARM; 8 rm. house, bldgs.; orchard; $3,250. Terms. WILLIAMS, MONIGER & CO., 35 S. Dearb'n.

Iowa.

FOR SALE—BY OWNER, FARM OF 365 acres in Dubuque County, Iowa, 12 miles from Dubuque and 4 miles from two other good towns; no better corn land in Iowa; not an acre of waste land and all in high state of cultivation; two sets of buildings; price $275 per acre. Address Box 303, Dyersville, Iowa.

Mexico.

FOR SALE—100,000 A. IN SOUTHERN Mexico; whole or part, very cheap; very favorable terms. MILLER, Har. 2450.

Michigan.

GOOD LAND ON CREDIT.

In Mich. best hardwood co's. Big money in grain, stock, poultry, fruit. 10 to 160 A. Only $15 to $30 per A. Good towns, schools, churches. No swamps or stones. Small down payment. Easy mo. terms. Your credit is good. Boss a piece of land. Big booklet free. SWIGART LAND CO., 1247 First Nat'l. Bank Bldg.

FOR SALE OR EXCHANGE—NORTHERN ...

REAL ESTATE—FARM LANDS.

Wisconsin.

FOR SALE—840 ACRES WISCONSIN DRAINED LAND.

In order to settle the affairs of a partnership will sell this perfectly drained tract of land in a body.

Reports from the Experimental Station, University of Wisconsin, who have investigated this land, show this to be one of the richest so-called marsh tracts in the state.

The location for a stock or dairy farm is ideal, being only 2½ miles from the county seat, a city of 8,000 people.

Other special advantages are graded school within 80 rods, concrete roads, electric light and power line, switch track and village one-half mile.

About one-half under cultivation, balance in grass.

No buildings.

This is an A1 stock proposition, if you can handle.

Price, $70 per acre. Reasonable terms.

Address C. W. ROOD, Faribault, Minn.

Miscellaneous.

FOR SALE—BARGAINS IN FARMS FOR actual buyers or investors; size, location, and price to suit. S. A. FRENCH & CO., 50 W. Washington-st. Central 4973.

FOR SALE—GOOD FARM LAND, CHEAP; terms. J EDWARDS, 6102 Winthrop-av.

REAL ESTATE—MISCELLANEOUS.

$6,000 TAKES 15 APT. IN THE VILLA.

Annual rental $6,000. Transportation, 4 car lines. Bldg. 2 years old. Steam. See S. P. PHILLIPS, O. RUETER & CO., 32 N. DEARBORN-ST.

FOR SALE—EXCEPTIONAL BARGAIN IN business property, 2 stores, flat and large office in 2d floor; always rented; must leave city. Address G 494, Tribune.

FOR SALE—ALL KINDS OF R. E. IF YOU want to buy, sell, or trade, see C. M. OHLSEN, 1606, 111 W. Monroe-st.

REAL ESTATE WANTED.

For Cash.

WANTED—TO BUY DIRECT FROM OWNER, 2 or 3 flat brick bldg., steam or stove heat; can pay a substantial payment down and will do business quick on the kind of bldg. Agents need not waste time. Address T E 134, Tribune.

WANTED—TO BUY, FOR CLIENT AS AN investment, an apartment building in or south of Rogers Pk., on Sheridan-rd. preferred; prompt action for reasonable returns. MADDEN BROS., 140 S. Dearborn-st.

WANTED—AM EARNESTLY DESIROUS OF meeting owners Chicago property to sell on cash basis or exchange for smaller desirable clear property; large deals preferred. Address T A 289, Tribune.

WANTED—BEST 2 FLAT $7,500 CASH ...

REAL ESTATE LOANS.

MORTGAGE RENEWALS on property north of Fulerton-av., east of 48th-av., are desired by the LAKE VIEW TRUST & SAINGS BANK, LINCOLN AND BELMONT-AVS. At terms that will save you money.

5½%. REAL ESTATE LOANS. 5½%. $1,000 TO $7,500. Residence and two or three apartment bldgs., North and West Sides; must be comparatively new; very modest service charges; inspection of your property implies no obligation or expense. WM. C. HEINEMANN & CO., 10 S. La Salle.

HAVE BANK FUND TO MAKE REAL ESTATE loans, second mortgages, or bond issues.

5% COMMISSION. Quick action. No delay. S. H. NEWMAN, 831 Lumber Exch. Bldg. Phone Randolph 4981.

Hyde Park-South Shore. REAL ESTATE LOANS MADE PROMPTLY AT FAIR RATES. HYDE PARK STATE BANK

WE SAVE YOU MONEY On the renewal of your mortgage. We loan our own funds. MARKS & CO., MORTGAGE BANKERS, 848 W. Madison, Haymarket 7200.

UNION TRUST CO., 11 S. DEARBORN-ST. Central 523. Bond issues solicited on high grade improved or being improved Chicago properties. Excellent 6% mortgage bonds for sale. $100, $500, $1,000. Write for list.

SECOND MORTGAGE LOANS Made in one day. Low rates, easy payments. We buy or loan on mortgages already made; see us first and save money. Simmons Bros., 69 W. Washington. Rand. 3080.

CONTINENTAL AND COMMERCIAL BANKS REAL ESTATE DIVISION. 208 S. La Salle-st. Money to loan on improved real estate at current rates.

GREENEBAUM SONS BANK AND TRUST Co.—First class Chicago first mortgages and bonds clearing 6 per cent for sale, $100, $500, $1,000, and upward. Send for list No. 42. Corner La Salle and Madison-sts.

WE BUY MONTHLY PAYMENT SALE CONtracts and mortgages on houses from builders. Write, phone, or call for an offer. CRAFT & McCONAUGHY, 40 N. Dearborn-st. Randolph 1420.

LOANS ON IMPROVED REAL ESTATE. Building loans a specialty. Quick action.

...

NORTH SHORE LOANS PROMPTLY MADE. McGUIRE & ORR, 69 W. Washington-st.

LOANS—PERSONAL PROPERTY.

FIRST STATE PAWNERS SOCIETY. 27 W. Washington-st. S. E. corner Dearborn. Loans on Diamonds, Watches, Jewelry, Silverware and Liberty Bonds in Amounts from $1.00 to $1,000.00. Interest 1% per month. No additional charges. John V. Farwell, Pres. John G. Shedd, Vice Pres. John W. Scott, State Director. Frank H. Jones, City Director.

MONEY TO LOAN—ANY AMOUNT. 1% a month; no other charges. ILLINOIS PAWNERS' SOCIETY, 145 N. Dearborn-st. Bank Floor.

75% OF VALUE LOANED ON DIAMONDS, in proportion on Watches, Jewelry, nad Antiques. Low rates. Established 40 years. CHARLES MOE COMPANY, 35 W. Adams-st.

LOANS ON WATCHES, DIAMONDS, AND jewelry at lowest rates. Geo. M. Poe, Reliable American Pawnbroker, 34 W. Monroe-st.

STOCKS AND BONDS.

LIBERTY BONDS

We buy or sell in any quantities. All issues. Based on closing prices on N. Y. Stock Exchange plus accrued interest to date.

PUBLIC SECURITIES AND INVESTMENT CORPORAT'N 220 South State-st. Phone Harrison 4217.

QUICK CASH ALL ISSUES LIBERTY BONDS. WE PAY FULL MARKET VALUE AND ACCRUED INTEREST.

DAVID STERN COMPANY. IN BUSINESS SINCE 1885. 1027 MADISON. GET OFF AT MORGAN.

LIBERTY BONDS BOUGHT AT MARKET VALUE. For information or price Ph. Randolph 3107.

...

HOUSEHOLD GOODS.

CONSIDER

When you get the prices of all the leading furniture stores in bedroom sets, dining room sets or living room sets, then come to see what we have to offer in sample suits consigned to us by the best manufacturers to be sold at any price and we guarantee to save you from 35 to 50 per cent.

Do not overlook this opportunity. We have the best that money can buy. Free delivery. Open every evening until 9:30.

South Side Auction House 47th and Michigan-av. Tel. Kenwood 545.

FOR SALE—ALL THIS WEEK, AT OUR manufacturing plant, of 100 sample parlor suites, from the Chicago Furniture Exposition on sale at our factory. You cannot afford to miss this; goods will be held at our warehouse for late delivery; only small deposit desired; 3 piece cane velour suits, $85; damask if desired; regular retail value $285. $125 Tapestry Davenports, with chairs to match, $95. 18 Wilton rugs, also Axminster, as low as $25. 5 Bedroom Suits at factory clearing. PARIS UPHOLSTERING MFG. CO., 3318 W. Madison-st. Open evenings.

SPECIAL OFFER TO NEWLYWEDS.

Buy 4 rooms outfit direct from our factory. 3 piece Cane Parlor Suite, vel. or damask; two 9x12 Velvet Rugs; 54-in. Dining Table; 6 high back Chairs; one Bed; one Dresser; one Springs; one Mattress; Kitchen Chairs and Table. This outfit is worth $700. For one week only, special, $285. Will hold goods for future delivery. Also other bargains. Will sell separate. WESTERN FACTORIES, 1320 WABASH-AV.

FOR SALE—ELEGANT CHANCE FOR COUple starting housekeeping, the following beautiful furniture of a 4 rm. apt., consisting of large mahogany cane velour parlor set of 8 pieces, worth $325; mahogany library table worth $75; mahogany bedroom set, with springs and mattresses, worth $200; William and Mary dining room table, with 6 high back cane chairs, worth $110; kitchen table and 2 kitchen chairs; all practically new and of the highest grade; $265 for all, or will separate, or will hold for future delivery if desired. Atlas Storage Furniture Salesrooms, 3827-29 Cottage Grove-av., nr. 39th-st. Open evenings until 9; Sunday, 9 to 4.

ELEGANT CHANCE FOR JUNE COUPLES to buy 4 room outfit direct from our factory ...

...

HOUSEHOLD GOODS WANTED.

WE BUY 2D HAND FURNITURE, RUGS, etc., for cash. Prompt attention to all calls. EMPIRE STORAGE CO., 4312 Cottage Grove-av. Tel. Midway 1.

DO NOT SELL YOUR FURNITURE BEFORE giving us a call. We'll pay highest cash prices for hotels, apts., and houses; also odd pieces. Prompt attention to all calls. D. MAHLER & SON, 808 N. Wells-st. Ph. Sup. 1286.

WE BUY ALL KINDS OF FURNITURE, stoves, rugs, etc. PAPAS, 1441 Belmont-av. Phone Graceland 4600.

HIGHEST PRICES PAID FOR 2D HAND furniture in any part of the city. KESSLER BROS., 4108 S. State-st. Tel. Oakland 4005, and 212 E. 43d-st. Phone Drexel 914.

WANTED FOR CASH. FURNISHED FLATS AND HOTELS. 646 N. CLARK-ST. SUPERIOR 2315.

REEBIE'S AUCTION HOUSE. Auctioneers and Appraisers. Buy furniture and furnishings of Apts. or houses. Phone Lincoln 120.

WE HAVE A LIST OF CUSTOMERS WILLing to pay a good price for household goods. Call Kenwood 545. M. PARNASS & CO., 106 E. 47th-st.

MRS. B. GELDER BUYS FURNITURE, RUGS, BRIC-A-BRAC, ANTIQUES, AND CLOTHING. PHONE DOUGLAS 4740. 346 E. 35TH-ST.

CASH PAID FOR FURNITURE, CARPETS, and stoves; contents of homes purchased. J. RAUCH, 3421 State-st. Doug. 7461.

THOS. W. PHILPOTT, AUCTIONEER AND Appraiser. Entire furnishings of houses and apts. bought or sold on comm. Went. 7382.

WANTED—TO BUY—WM. & MARY DRESSer, brown mah. Ph. Sun. p. m. Rogers Pk. 1912.

WILL PAY HIGH PRICES FOR GOOD FURniture, stoves, carpets. Prompt attention to calls. Blumenthal, 732 N. Wells. Sup. 5070.

WILL BUY CHEAP FOR CASH—ORIENTAL rugs; elec. wash. mach., etc. Hyde Park 9152.

WANTED—GENUINE LEATHER OAK DUOfold, dresser, and bed, complete; linens; South Side pref. Hyde Park 5480.

FURNITURE AND VICTROLA WANTED for cash. Kenwood 1522.

WANTED—SECOND HAND FURNITURE OF every description; will pay cash. Ken 992.

WANTED—TO BUY—SOME HOUSEHOLD furniture. O'NEILL. Midway 3233.

LEASEHOLDS.

SEE WM. LANGE, 704 N. DEARBORN; 500 rooming houses, hotels, and flats to choose from; titles guaranteed.

...

FOR SALE—2-6 RM. FURN. FLATS ON Sheridan, nr. Wilson. Address T K 480, Tribune.

15 R., ALL FILLED, ELEC., STM., MO. income $225; rent $85. Address T K 126, Tribune.

FOR SALE—$550, 11 RMS. FURN., MICHigan-blvd., filled; good income, or exchange. Blvd. 5067.

LEASE AND FURNITURE, MODERN THREE room front flat; private bath; real bargain at $200; rent only $22.50. 6438 Maryland.

3 YR. LEASE 11 RM. HOUSE, RICHLY furnished, 6 rm., priv. bath, $75. N. S., nr. lake drive. Address M 233, Tribune.

FOR SALE—18 RMS. ROOMING HOUSE, steam heat. 1942 Lincoln-av.

FOR SALE—5 COMPLETE FURN. RMS. with lease; on N. S. Call Lake View 6978.

37 RM. HOTEL; EVERYTHING FINE shape. Watson, Prop., 5740 Prairie.

DANCING SCHOOLS.

ROACH'S DANCING ACADEMY

THE ONLY DANCING SCHOOL IN CHICAGO having a perfect and copyrighted method of teaching the graceful waltz, two-step and all new dances. See Prof. Roach and wife first.

DO NOT WASTE YOUR TIME AND MONEY by going to new dancing schools and new and inexperienced teachers, who have sprung up in one night like mushrooms, unknown to the public, and having no reputation, and they only copy my advertisements.

We do and have what we advertise.

Over 40 Successful Years in This Location.

BE WISE: SEE PROF. ROACH AND WIFE. Save time and money and get satisfaction.

CAN YOU BEAT IT? YOU GET 3 HOURS of practice the same evening from 8 to 11, with 56 expert lady instructors on the One-Step, Fox Trot, Waltz and Two-Step. All for 50c; ladies 25c, or 50c a couple.

Or you can take individual instruction from any one of our 56 lady instructors on class night, $1 or $1.50 PER HOUR.

Class Tuesday, Thursday and Saturday nights. Also Sunday night. Write for free catalogue.

PAY OUT NO MONEY UNTIL YOU SEE PROF. ROACH AND WIFE, 673 W. Madison, over Empire Theater, 1 block east of Halsted.

AMADON'S DANCING SCHOOL, in North-av. Auditorium.

Come and learn to dance all the latest up to date dances correctly on Tuesday, Thursday, Saturday, and Sunday evenings, 8 to 12.

50 Lady Instructors to teach you Waltz, Fox Trot, One-Step, and One-Step Waltz. Rooms for private instruction.

We claim to have the best instructors and one of the best ventilated halls in the city of Chicago. Ice cream and soft drinks served on the balcony.

Admisson 65c, including wardrobe and war tax. You can get 3 hours' dancing for 65c, or each couple gets 3 hours' dancing.

Special instructions $1 and $1.50 per hour.

333 W. NORTH-AV. PHONE LINCOLN 7707.

...

MUSICAL INSTRUMENTS.

ADAM SCHAAF. ESTABLISHED 1873. SUMMER CLEARANCE SALE.

We have on hand a large number of used instruments taken in exchange on Adam Schaaf grands and player pianos during the past winter, which we are going to sacrifice at exceptionally low prices. Come early and get first choice. Every piano guaranteed and in first class condition.

10 PIANOS FROM $75 TO $125.

Vose & Sons walnut	$195
Harvard ebony	125
Chickering ebony	90
Schaaf Bros. mahogany	125
Knabe mahogany	195
Boltwood oak	210
Kroeger & Sons mahogany	225
A. B. Chase mahogany	250
Chickering ebony	75
Adam Schaaf oak	225
Steinway ebony	250
Mason & Hamlin	195
Weber ebony	225
Estey ebony	150
Holmes & Co. oak	185
Knabe walnut	275
Adam Schaaf oak	175
Cable Nelson mahogany	250
Schiller mohagony	250
Singer mahogany	145
Adam Schaaf oak	225

Used Player Pianos $295 to $550. Used Grand Pianos $495 to $700.

Easy terms to suit.

ADAM SCHAAF, 319-321 S. Wabash-av. Bet. Jackson and Van Buren.

Inexpensive Rebuilt Pianos

These pianos are in good playing condition, worn parts have been replaced.

UPRIGHTS.

Bauer, mahogany	$100
Reed & Son, mahogany	125
Kurtzman, oak	150
Krakauer, ebonized	175
Hardman, walnut	200
Packard, mahogany	250
Washburn, mahogany	285
Lyon & Healy, mahogany	300
Steinway, rosewood	350

GRANDS.

Sohmer, rosewood	550
Steck, rosewood	650
Bauer, rosewood	700
Lyon & Healy, brown mahogany	750
Steinway, mahogany, style B	1,150

PLAYER PIANOS.

Kimball 88 note, oak	425
Foster 88 note, mahogany	450
Behning 88 note, mahogany	475
Washburn 88 note, walnut	495
Euphona 88 note, mahogany	500
Brambach 88 note, grand player, mahogany	1,100

AND MANY OTHERS. MONTHLY PAYMENTS.

LYON & HEALY WABASH-AV. at JACKSON.

DAINTY SMALL GRANDS SOME SLIGHTLY USED GUARANTEED LIKE NEW.

Steinway Parlor Grand, most beautiful tone	865
Fischer Mahogany Small Grand, like new Chippendale design	585
Twichell Small Mahogany Grand, like new, square lines	550
Small mahogany grand, square lines	440
Small mahogany grand, square lines	390
Steinway Ebony Upright, Style I, like new	600

AND MANY OTHERS.

J. O. TWICHELL, 332 South Wabash-av., near Van Buren, Home of the Sohmer Cupid Grand and the Old Reliable EMERSON PIANO. ESTABLISHED 1879.

VICTROLAS AND PIANOS

...

BUSINESS CHANCES.

AUTO TIRE AND BATTERY SERVICE STAtion—For Sale—South Side location; 4 years establishment, doing big business; owner retiring from retail business. Address L 112, Tribune.

AUTO REPAIR SHOP—FOR SALE—25 CAR capacity, with big business established; excellent location. Inquire at 3006 Giddings-st. Ph. Ravenswood 4751.

AUTO TIRE AND VULCANIZING BUSIness on good South Side corner; complete stock tires and tubes. DEVLIN, 4559 Cottage Grove.

AUTOMOBILE MACHINE SHOP—FOR SALE—Good business all year around; account of health. Address T K 455, Tribune.

AUTO ACCESSORY SHOP—WILL SELL OR take reliable partner; good location; South Side. 551 E. 47th-st.

BAKERY—FOR SALE—NEW STYLE, ON good trading transfer corner in live business section, making big money, will sell for actual worth. 123 W. Madison-st., Room 1305.

BAKERY—FULLY EQUIPPED; N. S. COR.; all or part; owner has other business. Call GELLER, Rockwell 3064 or Majestic 7913. No brokers.

BAKERY AND DELICATESSEN STORE—Next to busiest "L" station, on the North Side; a money maker. Ph. Sunnyside 3134.

BARBER SHOPS AND FIXTURES — FOR Sale—Easy payments. EMIL J. PAIDER CO., 1129 N. Wells-st. Phone Superior 7212.

BEAUTY PARLOR — FULLY EQUIPPED; only one in office building which has approximately 24,000 people per day; party financially able with experience will find this an unusual business opening, due to our other business interests. Address S Y 145, Tribune.

BEAUTY SHOP.

Up to date; rent $35; good location; estab. 5 years; exc. trade; fully equipped; owner marr.; stand closest investigation. 4714 Prairie-av.

BEAUTY SHOP—FOR SALE—WILSON-AV. district, present location nine years. Address L 486, Tribune.

BEAUTY SHOP — FOR SALE — FULLY equipped. Phone Blackstone 2026.

CAFE—CHEF OR WAITER USED TO HIGH class work can buy, easy terms; close to 43d-st. L sta. Call mornings, 4401 Indiana, 1st.

CANDY AND ICE CREAM STORE—PROMInent corner, S. S.; complete mfg. plant; ill health; bear closest investigation. Address T C 185, Tribune.

CASH GROCERY AND MARKET—FOR Sale—Must be sold; doing good business; reason for selling; partners disagree. Phone Kedzie 9445 or Garfield 3425.

CIGARS, CONFECTIONERY, LIGHT 4 RM. flat and bath. Ph. Irving 2903.

Confectionery For Sale.

South Side; near large theater; home made candy and ice cream; complete candy and ice cream making outfit; $2,000 cash, balance ...

...

BUSINESS CHANCES.

I HAVE $10,000; WILL BUY an interest in going mfg. or jobbing concern. Would consider established automobile industry with or without services. Must be able to stand investigation. Can furnish highest refs. as to ability and integrity. If you need more money in your business get in touch with me at once. Will deal with principals only. Brokers, save your time. Address T F 166, Tribune.

MAN—WELL EDUCATED, YOUNG, TO take up duties as sales manager of largest corporation of its kind in the world. Must have sales experience and willing to invest $5,000 in business. Will pay good weekly salary in addition to bonus. Regular dividends declared on stock. The best opportunity for the right man. It is no speculation—if you are not satisfied after trial your investment will be returned with interest. Address T J 384, Tribune.

$50,000 WANTED.

Manufacturing proposition. One or more men who can invest $50,000 in a machine manufacturing business. Not a wild cat proposition but an old established going concern with plenty of orders and established trade. No promoters need reply. We have no time to discuss the proposition with four flushers, but want real men who have the capital. Address L 321, Tribune.

FOR $3,000.

Account dissolving partnership, will sacrifice for immediate sale complete auto battery mfg. equipment and accessory station in choice North Side location; rent of building only $20 per month; made over $500 clear profit last 25 days; over $3,500 worth of batteries and supplies included in low sale price of $3,000. Address T C 561, Tribune.

FOR PURELY EXPANSION PURPOSES ...

...

AUTOMOBILES—GASOL...

SPECIA[L] BARGAI[NS]

Packard 1916 5 passenger Twin ... Car. Paint, mechanical and tire ... exceptionally fine. Car is worth ... than price quoted. Special ... sale ...

HUDSON SUPER-SIX Limousine ... light limousine in most excellent ... condition; tires fine; paint good; ... as good as new; has many extra ... price ...

Let us send you a detailed des... the car that interests you. If the car you are looking for is ... the above we shall be glad to let ... what we have on hand to fill you...

CADILLAC AUTOMOBILE ... OF ILLINOIS 2301 Michigan-av. Calu...

6 STUTZ...

BEARCAT SPEEDSTER, 2 ... ROADSTER RUNABOUT, 2 ... SPORT MODEL, 4 PASS.

HARRIS & RODGE[RS] 1424-26 MICHIGAN-AV. Calumet 2215. Open evenings an...

1918 CADILLAC VICT...

4 PASS. COUPE, JUST LI[KE] NEW, RUN VERY LITTL[E].

HARRIS & RODGE[RS] 1424-26 MICHIGAN-AV. CAL. 2215. OPEN SU...

1912 7 PASS. PIERCE-ARROW ... car in good running condition; with electric starter; not junk, b... servicable car; a bargain at $750 ... sale.

Chalmers, fully inclosed limou... tires all around; a fine car for liv... dertaker; must move quick.

STERLING MOTOR TRUCK ... 1824 S. Michigan. Cal...

...

AUTOMOBILES—GASOLINE.

SPECIAL BARGAINS

Packard 1916 5 passenger Twin-6 Touring Car. Paint, mechanical and tire condition exceptionally fine. Car is worth $500 more than price quoted. Special for this sale $1,650

HUDSON SUPER-SIX Limousine, 1917. A light limousine in most excellent mechanical condition; tires fine; paint good; upholstery as good as new; has many extras. Special price $1,400

Let us send you a detailed description of the car that interests you.

If the car you are looking for is not among the above we shall be glad to let you know what we have on hand to fill your needs.

CADILLAC AUTOMOBILE CO. OF ILLINOIS
2301 Michigan-av. Calumet 4841.

6 STUTZES

BEARCAT SPEEDSTER, 2 PASS.
ROADSTER RUNABOUT, 2 PASS.
SPORT MODEL, 4 PASS.

HARRIS & RODGERS,
1424-26 MICHIGAN-AV.
Calumet 2215. Open evenings and Sundays.

1918 CADILLAC VICTORIA.

4 PASS. COUPE, JUST LIKE NEW, RUN VERY LITTLE.

HARRIS & RODGERS,
1424-26 MICHIGAN-AV.
CAL. 2215. OPEN SUNDAYS.

1912 7 PASS. PIERCE-ARROW TOURING car in good running condition; equipped with electric starter; not junk, but a good serviceable car; a bargain at $750 for quick sale.

Chalmers, fully inclosed limousine; new tires all around; a fine car for livery or undertaker; must move quick.

STERLING MOTOR TRUCK CO.,
1324 S. Michigan. Calumet 693.
Open Sunday all day.

SCRIPPS-BOOTH.

3 pass. roadster. Cash or terms.
CHAS. LANGE & BROS. CO.,
Buick Distributors,
2736-46 Armitage-av.
Hum. 747. Open Sun. and eve.

Your Car Bargains Are Here.

CASH—TERMS—TRADES.
Haynes Roadster, perfect cond. $500
Apperson, good paint, good tires 750
Mercer, speedy, classy $1,850
B. E. HOY.
Distributor Maxwell, Case, Apperson.
658-660 E. 47th. Drexel 6959.

1919 CHALMERS.

Economical 5 pass. touring car, which has been used only in family service, a very reasonable price, $1,050.
HOLMES,
2317 Michigan-av. Calumet 63.

YOUR BEST OFFER TAKES $2,150 NEW 1920 5 pass. tr., 6 cyl., Red Seal Continental motor, many extras, run less than 2,-500 miles. Reason for selling, no use for it. Private party.
Earle Garage, 219 E. 61st-st.

AIR COOLED HOLMES.

Brand new Touring; Goodyear cord tires; bumper, etc. Will make satisfactory discount or given good trade on old car. 2518 Michigan-av. Coliseum 7500.

NEW COLUMBIA SIX.

Immediate delivery. Cash, trade, or terms.
D. & D. OAKLAND SALES,
1962 Lawrence-av. Ravenswood 3743.

1917
FORD LIMOUSINE,
In good condition. Very cheap.
HOLMES,
2317 Michigan. Calumet 63.

HAYNES 5 PASSENGER TOURING, $450.
Overland 4 pass. tour., $425.
Michigan touring, classy, $600.
All cars equipped with electric lights and starter. Cash or time payments. 5045 Lake Park-av. Drexel 1120.

ELGIN TOURING.
Maxwell touring,
Allen roadster,
Elgin sedan, slightly used.
ELGIN MOTOR CAR SALES CO.
2437 Michigan-av. Calumet 6420.

TAXICAB.

Chandler car, 5 good tires, good paint and mechanical condition; cash or easy terms. 5011 S. Halsted. Wentworth 604.

1919 Chevrolet Sedan Demo.

$350 cash; balance 1 year to pay.
Lincoln Ave. Motor Sales,
3043 Lincoln-av.

1916 Studebaker Cabriolet,

6 cylinder; fine car; suitable for doctor; price $750. WESTERN MOTOR CAR CO. 2431 Michigan; Calumet 100.

STEARNS-KNIGHT,

8 cylinder, 7 passenger touring car; in good condition; good tires. WESTERN MOTOR CAR CO., 2431 Michigan; Calumet 100.

HAYNES, $700.

First class condition, all new, new tires. Owner, Rogers Park 8441.

1917 FORD; BRAND NEW TIRES; DEM. rim.; shock absorbers; will sell cheap or will take any late model in trade and pay difference. 358 E. 51st-st. BLOOM.

BUICK 4 CYLINDER.

Late model, painted and overhauled; bargain. 3907 Prairie. Douglas 77.

Overland Rdst., Model 83.

Fine cond., $450 cash or terms. South Shore Oakland Sales, 7009 Stony Island-av.

1918 CHANDLER SEDAN, $2,000; 4 CYL. Packard limousine, $650; 4 cyl. Packard touring, $400; Ford sedan, self-starter, $650. Phone South Chicago 741.

CHALMERS 7 PASS., A1 COND., ELECTRIC lights, self-starter, Bosch mag., speedometer, clock; run only 5,300 miles; cheap. J. Kamp., 2301 North-av.

IMMEDIATE DELIVERY ON OVERLAND cars; ½ cash, balance one year's time.
STANDARD MOTOR CAR CO.
3301 W. North-av.

FORD SPEEDSTERS.

Brand new 1919 model. GLEN E. HOLMES, 30 E. Lake-st. Randolph 7171.

$375 BUYS CHEVROLET ROADSTER GOOD condition; cash or terms. 4549 Washington-blvd. Garfield 9526.

BUICK 1918 RDSTR., GOOD COND.
WEST SIDE BUICK SALES CO.
4614 Washington-blvd. Austin 700.

MUST SELL QUICK, BUICK ROADSTER, Buick touring; exceptional bargain. H. O. MAY, 926 S. Western-av. Ph. Seeley 3238.

1917 SAXON 6 FOR SALE CHEAP; 1ST class condition. E. L. DAILEY, 2500 Cottage Grove-av. Cal. 7420.

BEFORE BUYING A NEW OR USED CAR see Apperson Motor Car Co., 3300 Indiana. Doug. 202. Open Sunday.

LEXINGTON 5 PASSENGER CAR FOR sale cheap. 5611 S. Halsted-st. Wentworth 604.

FOR SALE—BUICK D-45; GOOD COND.; mod. price. Call 1332 Eddy-st. or tele. L. V. 9384 between hours of 6 and 8 p. m.

FOR SALE—STEARNS-KNIGHT TOURING. 1917 model. $750 cash. Call 5133 W. 22d-st., real estate office.

BARGAINS IN ALL TYPES OF USED FORDS. LAWDER BROS., 69th nr. STATE.

ELGIN SIX, 5 PASS., FINE SHAPE, NEW tires, run 8,000 miles, $875. 1511 N. Wood-st. 3d floor, rear.

AUBURN ROADSTER; STARTER; ELEC. lights; good cond., $365. KOENIGSBERG-ER, 439 N. Clark-st.

HUPMOBILE—VERY LATE MODEL, A1 condition; no reasonable offer refused. 5045 Aberdeen-st. Yards 5748.

1918 OVERLAND COUNTRY CLUB — A1 condition, 5 new tires. Call Rogers Park 854.

LOCOMOBILE LIMOUSINE, TYPE R; PERfect condition; $1,200. H. SWANSON, 7206 Aberdeen.

APPERSON COUPE, EXCELLENT RUNning order; electric starter; must be sold at once. VOIGHT, 2053 N. Tripp-av.

1918 OVERLAND COUPE, 6 CYL., CONT. motor, like new; cord tires; run very little; real bargain. Calumet 1061.

REO 6 CYLINDER TOURING CAR; GOOD condition. MINERVA GARAGE, 6301 N. Clark-st.

1919 CHEVROLET ROADSTER; LARGE model; run 6,000 miles; 5 Goodyear tires; cost $1,245 new; sacrifice. Columbus 5590.

1916 OVERLAND 5 PASS. TOURING.
1918 Chevrolet 5 pass. touring.
3046 Lincoln-av.

CLASSY ROADSTER, THOROUGHLY OVERhauled and repainted. 3037 N. Clark-st. or Graceland 359.

1917 BUICK, 6 CYL., 7 PASS.; LOOKS AND runs like new. 1637 S. Fairfield-av.

1918 CHEVROLET BABY GRAND TOURING car. 1527 Congress-st., 2d flat.

6 CYL. JEFFERY, A1 COND. THROUGHout; dem. 5536 Broadway. Sunny. 4899.

COLE 30, MOTOR PERF.; PAINT GOOD; best cash offer. 5517 S. State. Englw. 6.

OVERLAND C. C. CHUMMY, OVERHAULED, new tires. 817 N. Dearborn. Main 2881.

CAR FOR SALE—FINE CONDITION. 4359 Washington-blvd., rear.

TWO FORD TOURINGS, ONE ROADSTER; all '17s. 24 E. 16th-st.

$650—1918 6 CYL. STUDEBAKER; 5 OR 7 pass.; like new. 1621 S. Wabash.

MARION COUPE AND ABBOTT-DETROIT touring car. 2410 North-av.

HUP RACER, CHEAP; A1 CON. CALL 6 to 9 p. m. 3349 S. Fisk-st.

1917 FORD ROADSTER; EX. MECHAN. CON. 1532 Vernon. Stew. 5289.

FOR SALE—5 PASS. REGAL TOUR. CAR, cheap; must be sold this week. 1281 W. 72d.

OAKLAND 1918, LIKE NEW, AT A BARgain. Yards 5748.

AUTOMOBILES—GASOLINE.

PIERCE-ARROW

MODEL 3A-66, SPECIAL HOLBROOK SEMI-TOURING BODY.
In A1 shape mechanically.

1917 HAYNES TOURING,
7 Passenger Touring.
1915 PAIGE TOURING,
7 Passenger Touring.
1914 LOCOMOBILE,
4 Passenger Touring.
1913 PACKARD BERLIN.
1912 PIERCE-ARROW BERLIN.

LOCOMOBILE CO. OF AMERICA,
2000 Michigan-av. Calumet 380.

Dodge Brothers

MOTOR CARS.

We have just two coupes and three sedans left.

Dodge Brothers Coupe — Haynes Sedan
Ford Coupe — Ford Sedan
Dodge Brothers Sedan — Interstate Touring

The cars are all in very fine condition. The Haynes is a 1918 and has just come from the paint-shop.

Terms if desired.

DASHIELL MOTOR COMPANY,
DODGE BROTHERS MOTOR CARS.
2412 Michigan-av. Calumet 7300.

AUTOS ON TIME.

Will sell you the car you want, new or used, or purchase from dealer or individual on easy payment plan. Also advance money on your car at half the rate paid elsewhere while you drive it. Take up dealers' notes and give extended time on payments.

AUTOMOBILE BONDING CO.
ROOM 726, 29 S. LA SALLE, RAND. 1930.

1915 WINTON 7 PASS. TOURING, MODEL 21-A.

1917 Stutz touring car.

ROAMER MOTOR CAR CO.,
Calumet 6920. 2240 Michigan-av.

2—1918 CADILLAC Phaeton.

4 pass. touring, all new tires, special equipment. Run 7,000 miles.
HARRIS & RODGERS,
1424-26 Michigan-av.
Cal. 2215. Open Sundays.

OVERLAND COUPE.

4 pass., refinished, upholstering and mechanical condition like new; electric starter, lights, etc.; $725. Terms or trade.
STAR AUTO SALES,
1332-1334 S. Michigan-av. Calumet 620.

OLDSMOBILE 8.

Completely refinished, good tires and very complete equipment. Excellent mechanical condition; 5 or 7 pass. touring car.
THOS. J. HAY, INC.,
2521 Michigan-av. Coliseum 8200.

BUICK,

Model B 37, 5 pass. touring car, electric starter, motor good shape, paint and top like new, 5 good tires, $475. J. Gregory, Brookfield, Ill.

OAKLAND TAXI.

Best cash offer takes Oakland taxicab. Foreclosure sale. 4549 Washington-blvd. Garfield 9526.

'17 CADILLAC PHAETON.

Type 55; 4 pass. Sport model; mechanical condition perfect; $2,400.
SIMPLEX CO.,
2216 Michigan-av. Cal. 5720.

FOR SALE—SEVEN PASSENGER LOZIER limousine in first class condition; price $900; can be seen at Diedrich's Garage, city of Wauwatosa, twenty-five minutes ride by care line from Milwaukee. CHAS. R. DAVIS, Owner, 83 Michigan-st., Milwaukee.

THE LATEST IN FORDS. SEE IT. RIDE in it. McIntyre 7 pass Ford, new 19 model, or will remodel your used Ford, 18 inches longer, one man top, gypsy curtains; believed plate oval; rear nickel light; terms. 5754 Wentworth-av. Ph. Normal 612.

1919 National Speedster.

Cost $3,600.
Run 2,500 miles; will sell cheap.
R. B. STERNBERG,
2640 Michigan. Coliseum 8182.

WESTCOTT MODEL 18.

7 pass., touring; like new; has run 1,000 miles only. Will sell at a reasonable price. HUGHEY, 2518 Michigan-blvd.

WILLYS SIX.

New paint, seat covers, good tires, 1 extra, perfect mech. cond. 3843 Grand-blvd. Douglas 8077.

Overland Country Club.

Refinished like new; 5 wire wheels and extra good tires. Perfect mech. condition. 3843 Grand-blvd.; Douglas 8077.

1917 PULLMAN TOURING CAR; 5 PASS.; convertible summer and winter top, which cost $400; 5 tires; good condition throughout; $450 cash for quick sale. J. M. WORTH, 6020 Ingleside-av. Midway 381.

LATE 1918 6 CYLINDER BUICK, D45 MODel, winter top, lots of extra equipment; guaranteed in excellent mechanical condition for sale at bargain price. Phone after 6 p. m., Prospect 733.

HAVE LATE MODEL FRANKLIN 5 PASS. tour., with wire wheels and cord tires. Car in beautiful condition. $1,750. Will take Buick or Dodge in trade. Address T K 487, Tribune.

STUTZ 6 PASS., EARLY '17; EXCELLENT condition; brand new Firestone cord tires; will sell very reasonable. 4913 Broadway. Edgewater 3090.

1917 FORD FOR SALE; DEMOUNTABLE rims; fully equipped; excellent tires, 2 new; just overhauled; like new; best bargain in town; $390. Prospect 76.

HIGH CLASS 7 PASS. PREMIER, POWERful; Spanish leather; 1-3 cost; ½ construction value. Tel. Room 801, Hotel Brevoort, Monday evening.

PATHFINDER, 1917 TOURING, 7 PASS., first class condition mechanically and painting; bargain at 1-3 original cost. Call Prenzler, Sunnyside 7188.

CHEVROLET 490, $425; ELECTRIC STARTer, lights, spot light, winter top, etc.; $150 cash, balance terms; car at Woodlawn MOTOR SALES CO., 6140 Cottage Grove.

$100 CASH, BALANCE TERMS, TAKES Maxwell, Ford, Elcar, Chevrolet, Davis, Imperial, Stearns-Knight, and others. 834 E. 43d. Oakland 2792.

BUICK 1917 LIGHT 6 ROADSTER, NEUtral lock, spring bar bumper, 2 extra tires, spot light, A1 condition, bargain for cash. Address P G 197, Tribune.

FORD ROADSTER, 1917, ALL GOOD TIRES; looks and runs as good as new; $350. 49 E. Garfield-blvd. at Wabash. Engle. 27.

WILL SACRIFICE FRANKLIN COUPE; JUST refinished; first class condition. MISS McCARTHY, Diversey 4800.

PACKARD 1915, 5-48, 7 PASSENGER TOURing car. Westinghouse air springs, like new. Phone Stewart 471, 640 N. 79th-st.

PATERSON, PRACTICALLY NEW, 1919 model; 7 pass. light 6, Cont. motor; fine cond. Call Evanston 6017.

STUDEBAKER 25, 5 PASS.; GOOD CONDItion; price $375. See janitor, 4759 Forrestville-av.

$695—DODGE TOURING 1916, WITH COMbination summer and winter top, just overhauled. 1017 N. Kedvale-av. Albany 9488.

$435—MONROE CHUMMY, 4 PASS., 1918 model, new tires, just overhauled. 1017 N. Kedvale-av. Albany 9488.

1916 MAXWELL, MOTOR IN GOOD CONDItion, just overhauled. Call at 3248 W. North-av. Belmont 9180. No dealers.

PEERLESS SPEEDSTER, 6 CYL., SELF-starter, 6 good tires; very fast and powerful; bargain; cash or terms. Oak. 4395.

1918 FORD TOURING CAR, WITH GRAY & Davis electric starter, perfect mechanical condition. Austin 8022.

PAIGE LIGHT SIX 5 PASS., JUST OUT OF paint shop, new tires, overhauled; a real bargain, $875; terms. Rogers Park 1712.

1916 FORD TOURING, NEW TIRES, FINE condition, $375. 1920 Van Buren. Phone West 2094 or Oak Park 3251.

$275 CASH TAKES MODEL 17 BUICK, NO starter, first class condition. 834 E. 43d-st. Oakland 2792.

HUPMOBILE, 1916, FINE CONDITION; must sell, leaving city. Call at 3243 W. 21st-st. Rockwell 3740.

LEAVING TOWN MUST SELL MOLINE-KNIGHT, 5 PASS. CHUMMY ROADSTER. CALL MONROE 1048.

FINEST FORD SPEEDSTER IN TOWN, $350 cash. Remo body on. 2328 Bloomingdale-av., near Western.

7 PASS. CADILLAC TOURING, 1916; CAN be seen at Sinclair Gas Station, 83d and South Shore drive. Call So. Chicago 1763.

REVERSES COMPEL SALE OF 7 PASS. Studebaker; ex. cond.; quick action. West 6011.

1916 CHEVROLET TOURING, IN NICE shape, good tires, newly painted; $175 down, balance monthly. 1115 E. 63d-st.

FORD TOUR., ROAD OR COUPE; $100 down, bal. 1 yr.; A1 cond. 7016 Wentworth.

1918 5 PASS. CHALMERS; A1 COND.; NEW battery and tires. Ph. Midway 8200.

MUST SELL 1917 BUICK ROADSTER, many extras, $975 cash. Midway 2528.

$450 BUYS 7 PASS. STUDEBAKER, IN fine condition. 2635 So. Turner.

NATIONAL BUDA MOTOR; 6 CYL., 5 pass. Century Auto Top Co.

FORD TOUR., NEW STARTER; TERMS. $1.18 a day. Prompt del. Normal 4290.

CADILLAC, 1913, 1ST CLASS CONDITION. 1240 E. 47th-st., barber shop.

1916 MAXWELL—MOTOR PERF. COND.; bargain for $385. 4714 Indiana-av.

PEERLESS 8; MUST SELL; BEST CASH offer takes it. 1500 S. Trumbull-av.

DODGE TOUR. '17; ELEG. COND.; $700; 1-3 down, bal. 1 yr. 7016 Wentworth-av.

$350 7 PASSENGER KISSEL CAR. A1 CONdition. 208 W. 59th-st.

FORD ROADSTER, 1917, GOOD CONDITION, demountable rims, $325. 3250 W. North-av.

KISSEL-CAR, 7 PASSENGER, $550 CASH. Apply Alliance Garage, 1208 Belmont-av.

AUTOMOBILES—GASOLINE.

CASH—TERMS—TRADES.

When buying a FORD come and see us FIRST. We have the most complete and best stock of USED FORDS in the Middle West. FORDS SOLD ON EASY PAYMENTS.

SPECIALS.
1918 BUICK roadster, 4 cyl., 4 new tires, excellent condition throughout $700
1917 FORD touring car, completely equipped; bargain at 435
1918 Style Ford Tour'g, shock absorbers 400
1918 FORD roadster, perfect 400
1914 FORD roadster, a good bargain 250
1918 FORD ton truck, stake body, genuine, excellent condition 585
1914 FORD touring, good condition 265
FORD delivery, express body, excellent .. 395

CHICAGO USED FORD EXCHANGE,
1450 S. MICHIGAN-AV. CALUMET 88.
OPEN EVENINGS AND SUNDAYS.

GUARANTEED FORDS

30 REAL BARGAINS.

$300 AND UP.
1919 Elgin tour. demonstrator.
1918 Auburn 6 cyl. chummy rdst.
1916 Dodge tour., 1918 Elgin tour.
1917 Oakland tour. and roadster.
'18 Maxwell sedan, '17 Ford sedan, '17 Paige tour.
Many other bargains.
Cash, terms, or trade.
4033-7 Elston-av. Ph. Irving 636.

REAL VALUES.

1917 HAYNES TOURING.
Like New, $1,250.
MOD. 51 CADILLAC, 5 PASS.
8 cyl. touring; good shape.
Newly Painted, $1,250.
Other used cars taken in trade.
Ask for Mr. Hunt.
CHICAGO MOTOR CAR CO.,
Calumet 6070. 2313 Michigan-av.

AUTO FINANCE CO.

WE SELL YOU ANY MAKE OF CAR, NEW OR USED, OR PURCHASE SAME FROM ANY DEALER OR INDIVIDUAL ON EASY PAYMENT PLAN.
ALSO ADVANCE MONEY ON YOUR CAR, TAKE UP DEALERS' NOTES, AND GIVE EXTENDED TIME FOR PAYMENTS.
224 S. MICHIGAN-AV. HARRISON 772.

KISSEL SEDAN.

1917 100 pt. six all year sedan in first class condition; has elegant dark gray velour upholstery, magneto, oversize tires, 2 cord; also summer top and windshield; blue in color; paint excellent; for quick cash sale, big bargain, $1,100.
JOHN C. SHEA,
50 E. 26th-st. Coliseum 8383.

1917 JEFFERY.

7 pass. touring car, equipped with extra good cord tires, slip covers, spotlight, thoroughly overhauled, looks and runs like new; biggest bargain in city for $1,000.
TRIANGLE MOTORS, INC.,
2211 Michigan-av. Calumet 6813.

BUICK, PRACTICALLY BRAND NEW 6 cylinder, 5 pass. touring car, fully equipped and guaranteed, only $1,050, terms to suit, or your car in trade.
JOSEPH G. GLASER,
Open Sunday and evenings.
1444-48 Michigan-av. Calumet 4214.

1918 BUICK ROADSTER.

Equipped with $210.00 winter top in addition to present summer top. Heater, bumper, and several other extras. Cannot be distinguished from new.
2437-39 Michigan-av. Calumet 1865.

1918 MARMON TOURING

In wonderful condition throughout; just refinished; 5 wire wheels and cord tires; a bargain.
2437-39 Michigan-av. Calumet 1865.

1918 DODGE COUPE.

Driven very little; like new in every respect; wire wheels, etc.; must sell immediately.
2437-39 Michigan-av. Calumet 1865.

1917 CROW ELKHART LIGHT 4 CYL. 5 pass. touring car, in extra fine condition; has only been slightly used; fully equipped, 5 new tires, bumper, etc.; must be seen to be appreciated; cash or time payments. J. L. Campbell, 2334 Michigan. Ph. Calumet 1429.

1918 STUTZ BEARCAT.

Newly painted, in perfect mechanical condition; collapsible top; $2,350; will consider part cash, part notes. Phone Sunnyside 4613.

1917 ROSS 8.

7 pass. touring car, only driven 9,000 miles, new tires, perfect mechanical condition; $900; leaving city. Ph. Vincennes 2503. 7617 Eberhart-av.

1919 BUICK 5 PASS.; RUN 155 MILES; must sell on account sickness. 1918 7 pass. Buick, fine shape throughout. 1916 Oakland 5 pass., good condition. See HELLER BROS., 418-420 N. Laramie-av.

DODGE TOURING,

1917, looks and runs good, 5 new Goodyear tires. Will sell cheap. 5308 Broadway. Edgewater 440.

1917 Mercer Sportabout.

4 pass. model 22-73, rebuilt, repainted, cord tires, guaranteed like a new car.
2317 Michigan-av.

LATE 1917 DODGE WITH LARGE TOURing body, also sedan top; car in perfect shape; just painted; good tires; price $750. Phone Coliseum 9271, 8 to 5 p. m. 2700 Prairie-av.

MARMON 34 TOURING

Seven pass., excellent condition in every respect. $2,600. Phone Oakland 7423, mornings.

1917 FORD—A1 CONDITION; NEW TIRES, dem. rims, shock absorbers and all necessary equipment. Call any time at Mendelsohn's Tire Shop, 6102 Cottage Grove.

TRADE MY 1919 FORD

Demonstrator for your old Ford and cash. Calumet 7340. WELDON.

DODGE TOURING, 1916; FINE CONDITION; 5 oversize tires; shock absorbers; tire pump; can be seen at 4315 N. Robey-st. Lake View 4841. C. L. BRANAT.

$185.00.

balance in 12 months, buys 1917 Overland Tour., in fine condition. 2049 Milwaukee-av.

STANLEY STEAMER, CONDENSER TYPE, good reasons for selling; bargain; will demonstrate. Apply Suite 1737 Field Annex. Central 262.

1914 LIMOUSINE, CUNNINGHAM BODY ON Garford chassis; 40 h. p., fully equipped; excellent for livery work; a bargain. 2532 Cottage Grove-av.

BUICK COUPE, SUITABLE FOR SALESman; will accept Ford in trade or $360 cash. 4607 N. Kennecott-av., north of Elston-av.

PRACTICALLY NEW ALLEN 5 PASS.; $1,-050.00.
HEMWALL MOTOR CO.,
2023 Michigan-av. Calumet 1786.

PACKARD, 1918—3-25; 7 PASSENGER touring car; very fine condition. Address T O 188, Tribune.

CAN DELIVER FEW MORE OVERLAND 90 tourings, North Side Show Room, 4527 Broadway. Open evenings.

1919 CHEVROLET, MODEL 490, DEMONstrator, terms if desired. 2049 Milwaukee-av.

WILL TAKE YOUR ORDER NOW FOR 1920 Fords; all models; cash or terms; prices and terms will be mailed. Address T C 395, Tribune.

WHITE 16 VALVE MOTOR

Car in A1 condition. Price right. Stanley Motor Carriage Co., 2101 Indiana-av.

MOON 5 PASS. TOURING CAR, JUST OVERhauled; A1 cond.; $775; must be sold at once. 2049 Lawrence-av. Ph. Rav. 2470.

1917 OVERLAND TOURING, MODEL 85-4; bargain; must sell at once; $300 down, balance monthly. 1115 E. 63d-st.

1917-1918 FORD COUPES; CHEAP FOR cash. S. & L MOTOR CO., 3812-22 S. Wabash. Boulevard 9100.

DODGE TOURING; LATE MODEL; A1 CONdition; good looking; bargain; terms. 7016 Wentworth-av.

FOR SALE—6 CYL., 7 PASS., AT BARGAIN; run 8,000 miles. C. STADE, Park Ridge, Ill., Box 454.

FORD TOUR., DEM. RIMS, EXTRA TIRE, nice cond.; cash or terms. South Shore Oakland Sales, 7009 Stony Island-av.

MAXWELL 1916 5 PASS., RUN 4,000 miles, new paint, bargain, $465. 2105 S. Sawyer. Rockwell 4412.

PEERLESS 5 PASS. TOUR. CAR; ELEC. start., lights; good cond., $525. ALLEGRETTI, 439 N. Clark-st.

HUPMOBILE NO. 32, 4 PASSENGER; 5 good tires; fully equipped; in good condition; $400. Phone Oak Park 1555.

SAXON-SIX, REBUILT, REPAINTED, AND GUARANTEED. GRAHAM MOTOR CO., 2429 MICHIGAN-AV.

OVERLAND 5 PASSENGER; GOOD CONDItion; $350. Phone Beverly 1989, or address J 169, Tribune.

LOCOMOBILE 38, TOURING, EXCELLENT condition, 6 new tires. Can be seen at garage at Illinois and Cass-sts.

BUICK CABRIOLET, '17, PERF. MECH. cond., run 12,000 mi., $1,050 cash. 827 Galt, Apt. F. Sunny. 3745.

A FULL LINE OF USED BUICK CARS ALways on hand. JAMES LEVY MOTORS, Michigan-av. and 23d.

FOR SALE—CHEVROLET ROADSTER, COMplete. 6601 S. Peoria-st.

$350 BUYS 5 PASS. TOURING CAR, IN fine condition. 2411 N. Ballou. Alb. 4036.

SPEEDSTER, ELECTRIC LIGHTS, TOP, 60 miles, $350. Vincennes 3940. 355 W. 79th.

SCRIPPS-BOOTH, 1917, LIKE NEW, CASH or terms. 2411 Milwaukee-av.

OVERLAND 79 TOURING, GOOD CONDItion, $175. 6109 Wabash-av. Normal 3242.

5 PASS. TOUR. CAR, CHEAP; $300; GOOD cond. DEVLIN, 4559 Cottage Grove.

JEFFERY ROADSTER, '17, REPAINTED, A1 condition. 4640 Washington-blvd.

FOR SALE—1918 OAKLAND; A1 COND.; $850. 1521 Belmont-av.

MITCHELL 5 PASS., FIRST CLASS CONDItion. 3341 Seminary-av., 3d.

1917 FORD TOUR., A1 COND., CHEAP FOR cash. Rear 1212 N. Dearborn. Sup. 778.

FOR SALE—CHEVROLET ROADSTER, COMplete. 601 S. Peoria-st.

FORD TOURING AND ROADSTER, LIKE new, $300. 24 E. 16th-st. '17's.

FORD WITH EXPRESS BACK, $275. MRS. AYERS, 31 E. 31ST-ST. NORMAL 5665.

AUTOMOBILES—GASOLINE.

OLDSMOBILE.

1919 OLDSMOBILE COUPE.

In A No. 1 shape mechanically and equipped with a Perry wheel lock. It carries a 30 day guarantee on defective parts and material.

ILLINOIS OLDSMOBILE CO.,
USED CAR DIVISION.
F. G. PEABODY, Mgr.,
2035 S. Michigan-av. Calumet 4229.

MARMON

1917 Marmon 34 Tour., good coach condition, excellent tires, five wire wheels, a good buy.

1916 Packard 1:35, phaeton type; car in excellent mechanical condition, has been repainted standard Packard blue, equipped with good tires; a big bargain at our price.

Forty Others.

Marmon Chicago Co., Inc.
2430 Michigan. Calumet 5800.

FORDS.

TERMS—TRADES—CASH.
1917 Sedan $650
1917 Touring 350
1916 Touring, extra 325
1917 Roadster 310
We have many others, all in good mechanical condition
West Side Ford Exchange,
4335-37 W. Madison-st.

1919 MOON 6.

5 passenger, $950. 1918 Olds 8 chummy, $875. 1917 King 8, 7 pass., $850. 1917 Paige convertible coupe, $850. 1918 Oakland roadster, $700. Fiat roadster, special. Ford cabriolet, electric starter, etc., $595.
MOTOR SALON,
4920-24 Sheridan-rd. Edge. 3449.
Open Sundays and evenings.

25—FORDS—25

OPPOSITE GREAT FORD PLANT.
CASH OR EASY PAYMENTS.
1918 Ford sedan, like new $650
1918 touring, like new 385
1917 touring, perf. condition 335
1916 touring, perf. condition 300
DOUGLAS AUTO EXCH., 3902 S. Wabash.

CADILLAC LIMOUSINE.

1917 model 7 passenger in A1 mechanical condition, elegantly painted and completely equipped; a high grade car that looks and is like new. Ask for bulletin.
PACKARD EXCHANGED CAR DIVISION, Michigan-av. at 24th-st. Phone Calumet 7400.

1917 OAKLAND 5 PASS. SPECIAL—EXpensive Victoria top; 5 white wire wheels; completely overhauled and rebuilt; almost new tires; repainted blue; without doubt the snappiest looking car in Chicago; for quick sale will sacrifice at $1,000. CHICAGO OAKLAND CO., 2426 Michigan-av. Cal. 5704.

1918 7 PASS. BUICK.

Good tires; fine shape mechanically.
SOUTH SIDE BUICK,
3900 Grand-blvd. Douglas 632.

1916 DODGE ROAD., $335.

Good tires and top; orig. finish; Dodge Bros.' Service Sta.; just overhauled. This car is right. Oakland 9437.
ARNOLD & OLIN,
4712 Cottage Grove.

1918 STEPHENS SALIENT SIX, 5 PASS. touring car, overhauled; refinished; 5 good tires; guaranteed same as new car; bargain for $1,300
TRIANGLE MOTORS INC.,
Cal. 6813. 2211 Michigan-av.

PAIGE SPORT MODEL, SLIGHTLY USED, cord tires, seat covers.
Paige demonstrator, 7 pass. Model 6-55.
WOODLAWN MOTOR CAR S. AND S. CO.
SO. SIDE PAIGE AGENCY,
6140 Cottage Grove-av. Wentworth 1517.

WESTCOTT SEDAN.

7 pass., wire wheels, cord tires, overhauled, repainted, guaranteed same as new, $1,850, cash or terms.
ROWE, YOUNG & COOLEY,
3937 Washington. Kedzie 2765.

Overland Country Club.

5 wire wheels; good tires; perfect mech. condition; looks like new. 3843 Grand-blvd. Ph. Douglas 8077.

FORD—
LATE MODEL TOURING.
Demount. rims, shock absorbers, seat covers; excellent condition; price $375.
J. B. HURLEY, 3457 Indiana-av.

FORD CHASSIS, $275.

Ideal for speedster.
OVERLAND MOTOR CO.,
2419 Michigan-av. Calumet 4500.

SEVERAL MARMONS,
FRANKLINS, DODGES, STUTZES, ETC., ETC.
SNOW.
1420 Michigan-av. Cal. 868.

HAYNES TOUR. CAR, 5 PASS.; WESCOTT Tour., 5 pass.; Courier Roadster. These cars are in perfect mechanical condition. 5045 Lake Park-av. 2d Floor. Oakland 32. Inquire GUS FELDT.

WILLYS SIX.

New paint, seat covers, good tires, 1 extra, perfect mech. cond. 3843 Grand-blvd. Douglas 8077.

1918 OAKLAND TOURING—
Like new in every respect. Finish, tires and mechanism in excellent condition.
2437-39 Michigan-av. Calumet 1865.

1916 FORD, JUST OVERHAULED AND REpainted; elec. lgts., seat covers, tools, chains, spotlight, etc.; can be seen at 3717 W. Harrison.

JEFFERY 6 CYL. 7 PASS. TOUR., LATE 17, new tires, car run very little, looks like new; consider Ford sedan or touring. 1543 W. 46th-st. Yds. 7125.

OVERLAND, MODEL 83-B, NEWLY REpainted and overhauled, all good tires; snap for $450. 49 E. Garfield-blvd. at Wabash. Engle. 27.

LIGHT 5 PASS. TOUR. CAR—GOOD MECH. cond.; well equipped; reason for selling changing position. O'CARROLL, 5819 Cottage Grove-av. Ph. Black. 5602.

LATE 1914 OVERLAND TOURING CAR. Just overhauled and painted. Perfect condition. Good tires. Must sell at $375. 4101 Lincoln-av.

LATE '16 MAXWELL TOURING, IN A1 condition, equipped; has had best of care; $425. For demonstration call 17 Lake-st. Oak Park 5303.

1916 HUPMOBILE ROADSTER.
Will sell at a bargain. 5320 Broadway.

TWO CHEVROLET ROADSTERS, GOOD shape; $450 and $350; bargain. 2905 Calumet-av. Doug. 2905. Open evenings.

REBUILT COLES. GUARANTEED.
COLE MOTOR CO.,
2323 Michigan. Calumet 2323.

HANDSOME FORD SPEEDSTER; BEST looker in city; sell cheap or trade for touring car. 2930 W. Madison-st.

1918 OAKLAND TAXI, JUST LIKE NEW, can be purchased on time or trade. MR. FISHER, 2447 Michigan-av.

DEALERS IN THE NEW STUDEBAKER cars. SCHIFFMAN MOTOR SALES CO., 1633-35 Milwaukee-av. Phone Humboldt 868.

LARGE ASSORTMENT OF USED CARS.
MAXWELL SALES CO.
2457 Michigan-av. Calumet 5520.

REBUILT HUDSON SUPER TOUR. CARS.
LOUIS GEYLER CO.,
2500 Michigan. Coliseum 7800.

REBUILT PAIGES, GUARANTEED.
BIRD-SYKES CO.
2215 Michigan-av.

MOON, 1920 MODEL.
Few cars for immediate delivery.
Lesser & Blake, 329 E. 39th-st., Doug. 6749.

1917 FORD TOURING CAR—GOOD CONDItion. Call 2124 Michigan-av., Monday or Tuesday, after 9 a. m.

FORD SEDAN — LATE MODEL; LIKE new; new tires; $550; one-third down, bal. 1 yr. 7016 Wentworth-av.; Vincennes 3038.

OAKLAND TOUR., REPAINTED AND OVERhauled, fine cond.; extras; $650 takes it. 49 E. Garfield-blvd. at Wabash. Engle. 27.

OVERLAND TAXI, IN EX. COND., $350, or best offer. Hyde Park 1281. 7039 Dante-av.

FOR SALE—A FIVE PASSENGER PIERCE-Arrow car, in excellent condition and fine appearance. Address L 173, Tribune.

1919 LIGHT 6 STUDEBAKER DEMONstrator, cord tires. Chas. R. Jahn Co., 742 Barry-av. Wellington 2600.

NEW COLUMBIA 6 DEMONSTRATOR, REAsonable. Chas. R. Jahn Co., 742 Barry-av. Wellington 2600.

1916 4 CYL. STUDEBAKER, 5 PASS., EXcellent condition, new tires, reasonable. Wellington 2600.

MITCHELL, ELECTRICALLY EQUIPPED, being used as taxi; will sell cheap for cash or trade. 3240 Rhodes-av. Douglas 104.

1919 PAIGE SPORT MODEL, FULLY equipped, at a bargain; driven about 2,600 miles. 4621 Cottage Grove-av.

$345—1915 HAYNES; 5 PASS.; ELECT. start.; lights; good. 1621 S. Wabash.

HUDSON [33] 5 PASS. A1 cond. 619 Center-st.

ABBOTT-DETROIT ROADSTER, NEW TIRES, excellent running order. 4301 W. Madison.

1918 FORD TOURING, $325. ADDRESS T C 396, Tribune.

CHALMERS TOURING CAR; A1 COND.; $250; owned by mechanic. 1510 E. 62d-st.

1917 FORD ROADSTER, LIKE NEW; PERfect mechanical condition. Austin 8022.

$325.00 BUYS MAXWELL TOURING IN good cond. 2049 Milwaukee-av.

BARGAIN, 1918 MITCHELL, 7 PASS., with extras, like new. Phone 558 Oak Pk.

CHEVROLET, 1917, MODEL 490, TOURING, in A1 cond., $425; cash only. 4612 Jackson.

1918 FORD TOURING, VERY REASONAble terms. 2411 Milwaukee-av.

FORD CARS—SELLING OUT, $250 UPward. Bottle Beer Co., 924 Milwaukee-av.

I HAVE TO SELL CHEAP MY LATE FORD tour. with elec. starter. Superior 778.

AUTOMOBILES—GASOLINE.

MITCHELL

Used and Rebuilt Car Dept.

1915 Mitchell, 4 cyl., 5 pass. .....$ 550
1918 Mitchell, 7 pass., wire wheels 1,250
1917 Mitchell Club, rebuilt, wire whls. 1,250
1917 Mitchell, 6 cyl., 7 pass. 1,000
1918 Allen Sedan, like new 1,250
1916 Buick Roadster, D-54 850

Every car fully equipped and guaranteed.
REASONABLE TERMS.
WILLARD McALLISTER, Mgr.,
2328 Michigan-av. Tel. Cal. 1429.

6 MERCER

MODEL 22-72, 4 AND 6 PASS.
MODEL 22-73, 4 AND 6 PASS.
SERIES 4, 1919, 4 PASS.

HARRIS & RODGERS,
1424-26 MICHIGAN-AV.
Calumet 2215. Open evenings and Sundays.

MOTOR TRUCKS.

Dodge Brothers

BUSINESS CARS.

Are you looking for a bargain in a FORD DELIVERY CAR?

Then stop in at our Business Car Department and look over our exchanged FORDS. Panel body, newly painted, mechanically all right.

Many people do not realize that we are one of the largest dealers in Used Commercial Equipment.

You are running no risk in buying a used car from the Dashiell Motor Co.

BARGAINS IN FORD DELIVERY CARS.

Terms if desired.

Business Car Department,
DASHIELL MOTOR COMPANY,
DODGE BROTHERS MOTOR CARS.
2412 Michigan-av. Calumet 7300.

USED TRUCK BARGAINS

Packard 3 ton, worm driven.
Packard 3 ton, chain driven.
Republic 2 ton, stake body.
Sternberg 3 ton, stake body.
Alco 2 ton chassis.
Nelson-Le Moon 1½ ton, panel body.

TERMS IF DESIRED.

PACKARD MOTOR CAR. CO OF CHICAGO, EXCHANGED TRUCK DIVISION.
4357 Wabash-av. Calumet 7400.

FOR SALE—ONE TON JEFFERY truck, express body, equipped with pneumatic tires.
Goodyear Tire & Rubber Co.,
1550 Indiana-av.

BUICK.

Buick ¾ ton delivery with panel body, very good tires, overhauled and repainted and in first class condition; cash and monthly payments, $500.
KISSEL USED CAR DEPT.,
50 E. 26th-st. Coliseum 8383.

STEWART TRUCKS.

Special bargains on new Stewart trucks; sizes ¾ ton, 1 ton, and 1½ ton; guaranteed for 1 year; get them while they last. At 1714 Michigan-av. KENYON MOTOR TRUCK CO.

STEWART TRUCK.

We have a ¾ ton Stewart demonstrator with open express canopy top, bottom; will sell cheap and guarantee same as new. 1714 Michigan-av.

STUDEBAKER LIGHT DELIVERY PANEL body truck. Has been overhauled, repainted and varnished. Looks like new. Can be bought at a price. Studebaker Sales Co., 2036 Michigan-av.

GARFORD MOTOR TRUCK CO. (Inc.),
23D AND INDIANA-AV.
A Few Rebuilt Garford Trucks.

G. M. C. 5-6 TON TRUCK, GRAVEL DUMP body. Job entirely rebuilt; every part like new. A bargain in high grade equipment. Guaranteed. GENERAL MOTORS BRANCH, 2247 Prairie-av.

ONE TON REPUBLIC TRUCK, CAB AND express body.
2½ ton Signal, large stake body, very reasonable, cash or terms. 5611 S. Halsted-st. Wentworth 604.

OLDSMOBILE ECONOMY TRUCK, EXPRESS body, cash, terms, or will trade; price $1,490. 3309 W. North-av. Phone Albany 483.

HARVEY TRUCKS—NEW AND REBUILT 1½ to 5 tons, stake and dump bodies. Sales room, 1233 Wabash-av. Phone Calumet 4694; works, Harvey, Ill. Dealers and agents wanted.

FOR SALE—1 DEARBORN TRUCK, CHEAP. In 1st class order. Phone Drexel 6166 or call at 2835 Indiana-av., rear.

WANTED—MOTOR TRUCK; 2 TONS OR larger; will exch. 2 lots worth $1,200. Ph. Stewart 4664.

LARGE MOTOR TRUCK WITH STAKE body, $400; can be seen at Supreme Garage, 60th and Madison.

FORD COMMERCIAL TRUCK OR CHASSIS; $100 down, balance 1 yr.; A1 condition. 7016 Wentworth-av.

3 DEPARTMENT STORE 1 TON PANEL bodies for sale; good as new; cheap. 300 W. 69th-st. Englewood 3700.

1 TON FORD TRUCK, 1919 MODEL, USED 3 months, $700. Rogers Park 13.

$450 TAKES 1½ TON FORD TRUCK. CALL Monday, 3936 W. 12th-st.

FORD '17 MAXFOR 1 TON DETACH., EX. body, closed cab, $450. 2330 Indiana, rear.

ONE TON FORD, LIKE NEW, AND OTHER bargains. 821 W. 59th-st. Henri.

FORD-MAXWELL [1 TON], VELIE. G. H. Covert, 2334 Michigan-av. Calumet 1429.

AUTO TIRES.

WE ARE DOING THIS TO ADVERTISE THE

NEEDHAM TIRE.

Two tires for the price of one plus $4.00 During this week.

AUTO AUCTION CO.,
726-28 W. Jackson-blvd.
Haymarket 7007.

Special to Ford Owners.

30X3 DOUBLE TREAD TIRES $4.90
30X3½ DOUBLE TREAD TIRES 5.90

Satisfaction guaranteed. Send $1 for each tire ordered to cover express charges, balance C. O. D., subject to your examination.
References—Jefferson Park National Bank.
JEFFERSON TIRE COMPANY,
4863 Milwaukee-av., Chicago.

3,500 Mile Guaranteed Tires.

33x4 D. T. $22.00; N. S. $23.00
34x4 D. T. 22.50; N. S. 24.00
37x5 D. T. 37.00; N. S. 39.00

ROYAL TIRE & SUPPLY CO.,
1461 Michigan-av.
Calumet 2553.

OVER STOCK SALE

On tires and tubes this week only. Ford sizes, $4 and up; 35x5, $10; 36x4, $15; slightly used; send $1 deposit, balance c. o. d. Ideal Tire & Repair Co., 1348 S. Wabash-av.

STANDARD MAKE CORD TIRES.
36x4½ $29.00
37x5 ..... 35.50
Equitable Auto & Parts Corp.,
1110 S. Michigan-av. Wabash 4079.

BARGAINS—SLIGHTLY USED TIRES; EXceptional good condition; 30x3, $5.00; 30x3½, $6.00; other sizes very reasonable.
EMPIRE VULCO CO.,
2400 Wabash. Coliseum 7708.

DOUBLE TREAD TIRES—
Guaranteed 5,00 mile basis.
30x3½ $5.60 30x3 .....$4.65
STATE RUBBER TIRE CO.,
126 E. 33d-st. Chicago, Ill.

GOODYEAR SLIGHTLY USED CASINGS, GUARANTEE TIRE & EQUIPMENT CO. 3546 Mich.-av. Doug. 9876. Open Sun. and evening.

CORD TIRES, FACTORY GUARANTEE 8,000 miles. 34x4, $39.00; 35x4½, $45.00; 35x5, $54.50; 37x5, $56.75. COMMERCIAL TIRE & AUTO CO., 112 N. La Salle-st., bank floor.

STANDARD MAKES USED TIRES, 31X4, $10.50; 34x4, $13.70; 35x4½, $14.90. No deposit. Send for inspection.
Cleveland Tire Co., 3101 Michigan-av.

DOUBLE TREAD TIRES—MILLER TUBES—28x3, $4.75; tubes, $1.50; 30x3, $5. SATISFACTORY RUBBER & TIRE CO., 2551 Indiana-av. Coliseum 9063.

SELL US YOUR OLD TIRES OR HAVE US rebuild them. MILEAGE TIRE CO., 2118 Michigan-av. Phone Calumet 3000.

TRUCK TIRES—SAVE 50%.
Chicago Tire Co., 2111 S. Wabash-av.

30X3½ $6.00
CHICAGO DOUBLE TREAD CO.,
1235 S. WABASH. CALUMET 473.

SLIGHTLY USED TIRES IN ALL SIZES; 30x3½, $5.75; new tubes, $2. Armstrong Tire & Vulc. Co., 1344 S. Michigan-av.

NEW FIRESTONE CORD AND FABRIC tires, guaranteed 1sts, 20% off list. 5507 Michigan-av.

TWO 35x4½ NEW STRAIGHT SIDE TIRES, $65. 439 N. Clark-st.

4 PRACTICALLY NEW 34X4 GOODYEAR nonskid tires, $15. Phone Kenwood 69.

AUTOMOBILE STORAGE.

AUTOMOBILE AND TOP STORAGE. Sprinkled, Fireproof. Certified Warehouse. Staver Service, 100 W. 55th. Ph. Ken. 8200.

AUTOMOBILES WANTED.

NO BRANCHES.

WARSHAWSKY & CO., INC.
1915 TO 1933 S. STATE-ST.
TELEPHONES: CALUMET 7315-6-7-8.

CASH PAID FOR JUNK, WRECKED OR USED GAS AND ELECTRIC CARS IN ANY CONDITION.

BEING THE LARGEST CAR WRECKERS IN THE WORLD, WE CARRY A COMPLETE LINE OF PARTS FOR EVERY CAR MADE.

LARGEST ASSORTMENT OF NEW AND USED TIRES, TUBES AND ACCESSORIES ON HAND. BODIES AND TOPS TO FIT ANY CAR.

75 USED CARS ON HAND AT REASONABLE PRICES.

OPEN SUNDAY AND EVES.

20% MORE
FOR CARS IN ANY CONDITION.
SEE US FIRST.
Large stock of parts for 200 makes of cars
Also magnetos and carburetors.
LARGE ASSORTMENT OF
New & Used Tires & Tubes.
Aetna Auto Parts & Supply Co
2105-11 S. State-st. Calumet 575.
OPEN EVENING AND SUNDAY.

I WILL PAY CASH FOR A FORD in good condition. Phone Calumet 88 or bring car to 1450 S. Michigan-av.

SEE US FIRST.

We pay highest cash price for late models only.
HARRIS & RODGERS,
Calumet 2215. 1424-26 Michigan-av.

MODERN AUTO PARTS CO.,
1702-1704 Wabash-av. Calumet 2465.
Cash for old junk and wrecked cars.
Used parts and gears for all makes of cars.
New shafts and gears for over 150 makes.
Solid and pneumatic tires and tubes on hand.
OPEN ALL DAY SUNDAY.

STANDARD AUTO PARTS.

1165 S. Wabash. Ph. Wabash 4135.
Spot cash for junk and wrecked autos. Good serviceable cars wanted. Large stock of gears and shafts and late model car parts. New Overland and Studebaker gears.

CASH FOR HIGH GRADE USED CARS. Wanted at once—High grade, serviceable used cars for export; late models only; spot cash, quick action and no red tape.
GREER USED CAR SALON,
2437-39 Michigan-av. Calumet 1865.

HUPMOBILES.

Wanted, four 1914 model 32, six passenger; starter; will pay right price. LUTHER, Randolph 6950.

SCHEAFFER AUTO PARTS CO.,
1606, 10 S. STATE. COLISEUM 2476.
LARGEST CAR WRECKERS IN CHICAGO.
CASH PAID FOR JUNK & WRECKED CARS.
New gears and shafts for over 200 makes.
ALL PARTS FOR ALL CARS.

HUPMOBILES.

Wanted, four 1914 model 32, six passenger; starter; will pay right price. LUTHER, Randolph 6950.

WANTED—LIGHT ROADSTER OR TOURing cars; more money, quicker service.

STAR AUTO SALES,
1332-34 S. MICH.-AV. CALUMET 6870.

WE WANT TO BUY A FEW MORE USED cars, any make or condition; will pay highest prices, spot cash. Bring your car and bill of sale to us. 1214 W. Jackson-blvd. Monroe 774.

WANTED—BUICK LIGHT SIX, 5 PASSENger, not older than 1918; must be in excellent condition; will pay cash; state lowest price; dealers need not reply. Address F W 16, Tribune.

WANTED.

new Sedan or coupe in exchange for 7 pass. Willys-Knight or sell; terms to responsible party. 6156 Evans-av. Phone Normal 181.

WANTED TO BUY—FOR CASH, 1919 CHANDLER 4 PASS., DISPATCH MODEL. CALL CALUMET 4088 OR BRING CAR TO 1456 WABASH-AV.

DO YOU WANT TO SELL OR TRADE YOUR car? I will sell it for cash quickly at your price on commission; no other charge. Phone Armitage 1269 or call 2291 Milwaukee-av.

EXCHANGE—FINE COR. LOT, 112 FEET, in Elmhurst, Ill., for light 6 cyl. car, Buick preferred. Address H 380, Tribune.

SPOT CASH FOR HIGH GRADE USED CARS.
PARAMOUNT AUTO EXCHANGE,
1462 Michigan-av. Calumet 7231.

WANTED—LIGHT 4 OR 6 CYL. CAR; SPOT cash for bargains. No red tape. 1436 Wabash-av. Calumet 5256.

WANTED—FORD COUPE, OR OTHER light car; must look good and be mech. A1; best price. Address O F 473, Tribune.

WANTED—LIGHT PLEASURE CAR; PREfer Ford or Chevrolet. Mr. Warren. Armitage 537.

WANTED—FORD TOURING CAR; MUST BE cheap for cash; call before noon. Sunnyside 8366.

WANTED—5 OR 7 PASS. AUTO; MUST BE reasonable for cash. Ph. Kedzie 100 or bring car to 4021 W. Madison-st.

FORD TOURING OR ROADSTER. Belmont 8900.

WANTED—CADILLAC SPORT OR TOURING for cash. Oakland 4816.

WANTED—LATE MODEL CHEVROLET OR Maxwell. Belmont 8900.

WANTED—1917 OR '18 FORD COUPE FOR cash. Phone 558 Oak Park.

WANTED—FORD CAR BY PRIVATE PARTY for reasonable price. Lincoln 4442.

WANTED—4 OR 6 CYL. CAR AT ONCE. Will pay cash. Phone Kenwood 69.

WANTED—USED CARS FOR CASH. Tel. Irving 636.

WILL BUY 4 OR 5 PASS. TOUR. CAR; CASH for bargain. Ph. Ravens. 7426.

AUTOMOBILE LOANS.

TENNANT BROS.

AUTOMOBILE BANKERS.

Money loaned on your automobile while driven.
New Purchases Financed. Established 1903.
Phone Calumet 266. 2447 Michigan-av.

AUTOMOBILE LOANS.

DRIVE OR STORE YOUR CAR AT ONE-HALF RATE PAID ELSEWHERE.
New and second hand purchases financed.
Pay back as you see fit.
AUTOMOBILE BONDING CO.
Room 726, 29 S. La Salle-st. Rand. 1930.

MONEY LOANED ON YOUR CAR. PAY BACK AS YOU SEE FIT. CONFIDENTIAL. Automobile Storage Co., 1140 Conway Bldg., Clark and Washington-sts. Franklin 3524.

MONEY LOANED ON YOUR CAR; YOU DRIVE IT. NELSON BROTHERS, N. E. CORNER CLARK AND HOWARD-STS. ROGERS PARK 254. EVANSTON 6642.

MOTORCYCLES AND BICYCLES.

TWIN INDIAN MOTORCYCLE, WITH SIDE car; good lights, speedometer; first class condition; $125. 1135 Hollywood-av. Sunnyside 7188.

$1 A WEEK BUYS THE BLACK BEAUTY 5 yr. guaranteed bicycle. Haverford Cycle Co., 20 W. Washington-st., near State-st.

BICYCLES—NEW 1919 MODELS ON 30 days' trial; easy paymts. Trade in your old bike. Mead Cycle Co., Wash'n at Bridge.

1917 HENDERSON AND 1916 HARLEY, A1 cond. Call eve. Prospect 5552. 5216 S. Laflin.

BELMONT CYCLE CO., 2953 BELMONT-AV. Dayton De Luxe bicycle; easy payments; 2d hand, $5 up. Open evening and Sundays.

FOR SALE—TWIN THOR AND SIDE CAR, overhauled, enameled, nickeled, like new, cheap for cash. Graceland 6266.

MOTORCYCLE AND SIDECAR, EQUIPT.; fine order. 4161 Byron-st. Irving 8914.

3 SPEED HARLEY-DAVIDSON AND SIDE car. 122 W. South Water-st.

AUTOS TO RENT AND WANTED.

WANTED—TO RENT—NOW, 5 PASSENGER auto for 2 or 3 months; will pay all expenses and keep in good condition. Address X 440, Tribune.

MONEY TO LOAN ON YOUR AUTOMOBILE while you drive it. Confidential. Auto Securities Company, 332 S. Michigan-av. Harrison 1350.

FOR HIRE—LOW RATES; TOURING CARS; per hour, day, or trip; careful drivers; low morning rates. Phone Wellington 2600.

NEW 7 PASS. WILLYS KNIGHT AND twin 6 by hr.; day or contract. Sunnyside 9401.

2 NEW 7 PASS. CARS, CARRY 6 PEOPLE each to Elgin auto races July 23, $10 round trip. Sunnyside 9401.

CLASSY 5 AND 7 PASS. TOUR. CARS, BY day, hour or trip. Midway 953.

FOR HIRE—LOW RATES ON LONG TRIPS. 7 pass. touring car. Phone Wellington 2681.

MOTOR TRUCKS TO RENT & WTD.

HARVEY TRUCKS, ANY SIZE, FOR RENT or sale; dump trucks on hand; repairing all kinds; service stations all parts of the city. Phone Drover 9000. Works, Harvey, Ill.

MOTOR TRUCKS TO RENT BY DAY, WK., or year to responsible firm; 1 to 5 ton; service guaranteed. D. F. McKeown Motor Transportation, U. S. Yards. Pros. 5637-4824.

PRIVATE OWNER WILL PURCHASE AND drive any size motor truck suitable for your business on yearly contract; reasonable terms. Address J 118, Tribune.

TO RENT—2 AND 3½ TON TRUCKS BY day, week, or contract. P. DOYLE, 637 Cass-st. Sup. 1089.

CAN HANDLE MORE CONTRACT HAULING part time, 2 ton truck; reasonable. Phone Oakland 1188.

LIGHT HAULING WTD.—FOR 2½ TON NEW Sterling, LIBERTY EXP. & MOTOR SERVICE, 1143 S. Kedzie-av. Van Buren 1965.

AUTO ACCESSORIES, REPAIRING.

FOR SALE 9, 5-Ton Pierce-Arrow DUMP TRUCK BODIES and HYDRAULIC HOISTS

We are changing 9 of our 24 Dump Trucks to Elevating Hopper Bodies to meet certain delivery conditions.

Bodies and Hoists offered for sale are in excellent condition. 8 have never been used.

WILL FIT ANY 5 TON CHASSIS.
MILWAUKEE-WESTERN FUEL CO.,
Wells Bldg.,
MILWAUKEE, WIS.

MAKE YOUR FORD A SUPER FORD

with a smooth running, powerful motor; eliminate all oil and carbon trouble. We will regrind your cylinders same as only the highest grade motors are ground; make new oversized piston rings, wrist pins, and bushings, for $24. Save the cost in less than one season on oil and gas, and it will be a joy to drive. Send cylinder block only. FARGO MOTOR CAR CO., 1164 W. 22d-st. Phone Canal 1643.

REBUILT BATTERIES.

Guaranteed 9 mo. Like new. Batteries; 6 volt, $10; 12 volt, $16; 18 volt, $20 and up.
MERRITT'S BATTERY STATION,
PREST-O-LITE SERVICE,
1348 S. WABASH-AV. CALUMET 878.

AUTO AXLE, PROP. TRANSMISSION OR jack shafts made from chrome nickel or other steels, for all makes of cars. WM. DOMINICK & CO., 2222 Indiana-av., rear.

EVERY DAY IS SALE DAY ON TIRES AND auto accessories. Try us.
AUTO TIRE SALES CO.,
Phone Cal. 1919. 1346-48 Michigan-av.

FORD PANEL DELIVERY BODY; CHEAP for cash or will trade for roadster or touring body. Sunnyside 8366.

FOR SALE — GASOLINE WHEEL TANK with meter; never used. Burns, 4549 Magnolia-av.

WANTED—'16 OR '17 OAKLAND, ELGIN, or Buick touring body. Superior 778.

CARBON REMOVED INSTANTLY, 25C PER cyl. 12 S. Jefferson. Hay. 1051. Callendar.

FORD PLEASURE AND COMM. BODIES, radiators, wheels and fenders. 2411 Milw.

FORD RADIATORS—CLOSING OUT ALL models. A wonderful bargain. 500 Rush.

FORD ROADSTER SEAT COVERS, COMplete set, $3.50. 2222 Indiana-av., rear.

GARAGES—FOR SALE & TO RENT.

CHICAGO PORTABLE GARAGE CO.,
The old reliable.
Portable or permanent bldgs.
3053-63 Grand-av. Gar. 127. Open Sun.

GARAGES—CEMENT FLOOR; TWO COATS paint; slate coated roofing; tip or gable roof; any size; estimate free. L. W. POST, 1022 S. Leavitt-st. West 2946.

TO RENT—STEAM HEATED GARAGE; $10 per month, including hot and cold water and electric light. 1249 Byron-st. Call BECKLENBERG, Randolph 6171.

GARAGE—75 CAR CAPACITY, ON BROADway; long lease; large income.
Garage—40 car, with sales agency; clear $400 a month. See LEMON, 35 S. Dearborn.

PORTABLE GARAGES, SINGLE, $85 AND up; double, $190 and up. Duffy Portable House Co., 2740 W. Madison.

SUBSTANTIAL PORTABLE GARAGE—Cash or terms. SUBSTANTIAL PORTABLE GARAGE CO., 3530-32 Wentworth-av.

FORD PANEL CAR TO RENT—FOR LIGHT delivery; owner drives; by day, week or month. Drex. 6499.

GARAGES AS LOW AS $80; ESTIMATE free. JUST RITE CONSTRUCTION CO., 7417 Eberhart-av. Stewart 1551 or 542.

AUTOMOBILES—ELECTRIC.

RAUCH & LANG, RENEWED ELECTRICS and several excellent bargains in other makes; Chicagos, Detroits, Woods, and Bakers; all overhauled, repainted, and in good running condition.
Magnetic Motors Corporation
Calumet 7110. 2349 Michigan-av.

DETROIT ELECTRIC, REBUILT AND guaranteed.
DETROIT ELECTRIC CAR CO.,
Calumet 4789. 2416 Michigan-av.

5 PASS. ELECTRIC BROUGHAM, BODY OF distinctive design, rear drive, mohair cushion slips; price very reasonable. For appointment ph. Edgewater 4178.

REAR DRIVE BAKER, CHAIR SEATS, NEWly painted, good battery and tires, $400. Calumet 6145. 2959 Indiana-av.

TYPEWRITERS AND SUPPLIES.

CORONA.

The FAMOUS FOLDING Typewriter.
A few rebuilt Coronas for sale, carrying our service GUARANTEE.
We also rent Coronas. Rental applies on purchase of NEW MACHINE.
Corona Typewriter Sales Co.
12 S. LA SALLE-ST.
PHONE FRANKLIN 4992.

NEW CORONAS AND REBUILT TYPEWRITERS OF ALL MAKES SOLD AND RENTED. Expert guaranteed service on typewriters of all makes. Supplies and accessories.
Corona & Typewriter Service Co.,
110 W. 3D-ST. TELEPHONE DAVEN. 414.
Davenport, Iowa.

NEW, REBUILT UNDERWOODS AND ALL makes, guaranteed; big reduction; secure our $1 a week plan. Ph. Randolph 7754.
WHOLESALE TYPEWRITER CO.,
Suite 212. 190 N. State-st.

TYPEWRITERS SOLD—
Rented 3 mos., $7.50 and up; visible.
AMERICAN WRITING MACHINE CO.,
329 S. Dearborn-st. Harrison 1360.

$100 REMINGTON NO. 10 OR UNDERwood No. 5; will sell either one for $45; writes perfect. Room 1324 North American Bldg.

REBUILT TYPEWRITERS.
Unds., Rems., Royals, $25 up; all guar. R. V. JOHNSON CO., 20 E. Jackson. Harr. 973.

U. D., REM., SMITH, CORONA, OLIVERS, $10 to $70; terms to suit, or rented. Mfg. Typewr. Clearing House. Central 6034. 193 N. Dearborn-st., S. E. Cor. Lake.

TYPEWRITER HEADQUARTERS, INC.—
All makes for sale or rent. Lowest prices. 411 S. Dearborn. Old Colony Bldg. Har. 2341.

TYPEWRITERS — ALL MAKES RENTED—Sold on Rental Purchase Plan. Cent. 47. Young Typewriter Co., 25 W. Lake, nr. State.

TYPEWRITERS — ALL MAKES, SOLD OR rented; guaranted. BEN SAMUELSON CO., Inc. 202, 219 S. Dearborn-st. Harrison 3084.

TYPEWRITERS RENTED—3 MOS. AT $4 and up; sold cash at $10 up. Beran Typewriter Co., 58 W. Washington-st. Cent. 6492.

CALL CENTRAL 5563.
About renting or buying typewriters. Woodstock Typewriter Co., 33 N. Dearborn-st.

UNDERWOOD TYPEWRITERS, $30 UP; others $10 up. COMEGYS & CO., 115 S. Dearborn. Phone Randolph 1749.

PRINTING, ENGRAVING, BINDING.

BETTER PRINTING FOR LESS MONEY—1,000 letterheads, envelopes, cards, billheads, $3 to $3.50; catalogues low; samples free. FANTUS, 525 S. Dearborn. Har. 8246.

FINE PRINTING—1,000 CARDS, $2.25; LETterheads, envelopes, or billheads, $2.50. Samples free. Argus Press, 167 W. Monroe.

GOOD PRINTING, LOW PRICES — 1,000 letterheads, envelopes or cards, $2.50. Victor Bros., 25 N. Franklin. Tel. Main 4271.

PLUMBING, HEATING & FIXTURES.

PEOPLE'S PLUMB. & HEAT SUPPLY CO., 490 Milwaukee-av., 461 N. Halsted-st. Branch 2709 W. 22d-st. Wholesale prices to all. Write for circular. Haymarket 1018.

ONLY HOUSE SELLING GUAR. PLUMBING, heating supplies direct. Send for catalogue. B. KAROL, Kedzie, cor. Polk. Kedzie 9410.

STORAGE, CARTING, FORWARDING.

LEAVING CHICAGO?
Crate and ship by freight or motor. Most reasonable charges.
ROBERTS EXPRESS & VAN CO.
4307-9 and 4312 Prairie. Oakland 189.

SEWING MACHINES.

BIG SALE ALL THIS WEEK ON THE NEW White Rotary sewing machine; special bargain prices. 714 W. North-av. Lincoln 4545. 6420 S. Halsted. Normal 2130. Repairing, $1 and up.

SCALES.

SCALES REPAIRED, BOUGHT AND SOLD. COLUMBIA SCALE CO.,
2430 N. Crawford. Albany 4.

LEGAL NOTICES.

JULY 19, 1919.

Notice is hereby given that the 2 Yellow Corn in Armour Elevator "C," contained in bins Nos. 33, 31, 42, 43, 53, 63, 113, 123, 143, 142, 162, 153, 183, 192, 203, 213, 231, 233, 234, 254, 264, which will be delivered on the following receipts is becoming out of condition:

Date. 1919.	Number (Balance).	Amount.
May 31	5,242	$1,036.44
May 31	5,243	1,474.26
May 31	5,244	1,436.04
May 31	5,245	1,558.02
May 31	5,246	1,608.22
May 31	5,247	1,965.40
May 31	5,248	1,459.06
May 31	5,249	1,180.40
May 31	5,250	1,500.40
May 31	5,251	1,461.44
May 28	5,252	1,000.00
May 28	5,255	1,000.00
May 28	5,256	1,000.00
June 2	5,262	1,541.54
June 3	5,281	1,496.54
June 3	5,282	1,385.10
June 3	5,291	1,557.28
June 4	5,294	1,197.28
June 4	5,296	1,550.20
June 4	5,303	1,387.28
June 4	5,305	1,678.02
June 4	5,306	1,374.06
June 4	5,307	1,359.06
June 4	5,310	1,231.24
June 4	5,311	1,586.14
June 4	5,314	1,043.32
June 4	5,321	1,051.14
June 5	5,329	789.36
June 6	5,336	1,264.46
June 6	5,340	1,344.26
June 6	5,342	1,128.52
June 6	5,347	1,139.06
June 6	5,348	1,949.26
June 9	5,356	1,212.18
June 13	5,361	1,472.48
May 31	5,371	997.28
May 31	5,372	210.40
May 31	5,373	404.16
June 6	5,374	485.20
June 6	5,375	235.50
June 6	5,376	712.38
May 31	5,398	5,000.00

Said grain is being kept separate and apart from other grain in Armour Elevator "C." According to law, the holders of the above receipts are required to remove said grain from said warehouse.
Yours respectfully,
ARMOUR GRAIN COMPANY.
M. O. KELLOGG,
Vice President.

Notice is hereby given that the 3 Mixed Corn in Armour Elevator "C," contained in bins Nos. 154 and 243, which will be delivered on the following receipts, is becoming out of condition:

Date. 1919.	Number.	Amount.
July 11	5,405	$1,691.04
July 11	5,406	2,190.50

Said grain is being kept separate and apart from other grain in Armour Elevator "C." According to law, the holders of the above receipts are required to remove said grain from said warehouse.
Yours respectfully,
ARMOUR GRAIN COMPANY.
M. O. KELLOGG,
Vice President.

Referring to the above Corn, we beg to state that we feel that if it is removed promptly it can be disposed of with practically no loss, and if holders of receipts will take the matter up with us at once we shall co-operate with them in every possible way.
Yours respectfully,
ARMOUR GRAIN COMPANY.
M. O. KELLOGG,
Vice President.

SUPREME COURT, NEW YORK COUNTY.
In re Voluntary Dissolution of Irving Fire Insurance Company of New York City:—To the creditors of this corporation. Take notice that I have been appointed and have qualified as Receiver of the above named company pursuant to the order of this Court dated December 20, 1918. You are required to deliver to me your accounts and demands not later than August 30, 1919. A final dividend of .033% is herewith declared and is now payable amongst those whose claims have been or will be proven and allowed. If the same shall remain unclaimed by any creditor for one year from September 10, 1919, I shall consider the same as relinquished and shall distribute same amongst the other creditors.
BERNARD COWEN, Receiver,
11 Broadway, New York City.
A. FRANK COWEN,
Counsel for Receiver.

MACHINERY AND TOOLS.

FOR SALE—ONE 6 IN. WOODS TURRET lathe, 14 in. swing, with counter shaft, chuck and accessories; one 14 in. Smith & Mills shaper, complete with counter shaft; both machines just taken out of service and are in first class working condition; must be sold immediately. Phone or write MORTON SALT CO.

WANTED—MACHINERY.

Large mfg. concern will purchase for cash all kinds of machinery; would purchase entire factory equipment; only modern 1st class machinery considered; replying give full details. Adress T C 61, Tribune.

FOR SALE — ONE HOLT CATERPILLAR tractor and 5 bottom Oliver Plows, 1 Cleveland Caterpillar Tractor and Oliver 2 bottom Plow; 1 Fordson Tractor and 2 gang plows, 3 horses, harness, and other farm necessities. Write or call R. H. OSTRANDER, Schneider, Ind.; 50 miles from Chicago.

16X10X16 CURTIS VERT. AIR COMP., $475; No. 0 Fosdick Horiz. Mill, $3,750; No. 11 Natco Multiple Drill, 8 sp., $500; 6 sp. Detroit Semi-Auto Driller, $600; No. 1 Barnes Horiz. Driller, $550. ESSLEY MACH. CO., 551 Wash.-blvd.

ONE LAIDLAW-DUNN GORDON STEAM driven air compressor, 14x12x18; one 300 H. P. Copper tube inclosed upright Kroeschelle heater; one 25 H. P. Fairbanks-Morse gas engine. KLEIN FILTER AND MFG. CO., 1227-9 School-st.

OVER 200 D. C. AND A. C. GUARANTEED ELEC. MOTORS IN STOCK. We buy, sell, exchange and repair all kinds. Arthur Wagner Co., 706 S. Dearborn-st. Harr. 1838.

2 66X18 HIGH PRESSURE BOILERS, 125 lbs. city inspection. Located at the Kirk Soap Factory. American Housewrecking Co., 734 Monadnock Block. Harrison 7001.

FOR SALE—A 34-56 GRAIN SEPARATOR, in fine working condition and practically as good as new in appearance, also.
WM. OHLHAVER, Aurora, Ill.

AIR COMPRESSORS, CHAIN BLOCKS, electric drills, grinders and motors, etc. WRIGHT, 568 Wash.-blvd.

CALL R. L. BAKER, RAND. 1456, FOR NEW or used boilers, eng. sets, engines, heaters, power pl. equip. Edison Bldg., Chicago.

WANTED—5 H. P. A. C. MOTOR; FOR SALE, 1 2 h. p. a. c. IRALSON, 4242 Cott. Gr.

WANTED—1 5-16 HAND SCREW MACHINE. Address J 82, Tribune.

VULCANIZING MACHINES, CASH, $225. HOYT CO., 1516 Sherman-av., Evanston.

LIGHT & HEAVY MANUFACTURING.

OXY-ACETYLENE WELDING AND LIGHT manufacturing wanted; sheet metal tanks, fans, etc. We weld and braze all metals for the trade. Broken boilers, auto parts, and machinery welded. Phone Haymarket 741. IMPERIAL BRASS MFG. CO., Welding Dept., 510 S. Racine-av., Chicago.

ECONOMICAL PRODUCTION, STAMPING, screw machine work, drilling, assembling. ARMAND MACHINE WORKS, INC., 442 N. Wells-st. Main 260.

TOOL, DIE STAMPING, MACH. WORK AND LIGHT MFG. SPEC. MACHY. GITS ELECTRIC CO., 555 W. MONROE. MAIN 2577.

AUTOMATIC AND HAND SCREW MACHINE work up to 3¼ inches; also lathe work wanted. 2915 S. Wabash. Calumet 6269.

FOUNDRY AND MACHINE SHOP WANTS brass and aluminum quantity work. Calumet 1119.

TOOLS, DIES, MODEL, EXPERIMENTAL work. Main 4707. Atlas, 160 N. Wells-st.

JEWELRY, WATCHES, ETC.

WANTED—FOR HIGHEST CASH PRICES, DIAMONDS or PAWN TICKETS. I talk the least and pay the most. No misleading statements or tricks of trade at KORSHAK'S; honest and courteous treatment my motto. Full cash value, business strictly private. J. E. KORSHAK, 1316 Masonic Temple Bldg.

DIAMONDS AND PAWN TICKETS BOUGHT for cash. I also buy old gold, silver, platinum, broken jewelry, gold teeth for mfg. purposes. Elgin and Waltham watches, $5 and up. AM. WATCH AND JEWELRY CO., RM. 900 N. Amer. Bldg., 36 S. State. Cent. 6879.

DIAMONDS. POSITIVELY PAWN TICKETS guarantee higher cash WANTED. prices for your diamonds, pearls, jewelry, and pawn tickets than any other dealer or broker; quick action. JAMES HARRISON, R. 707, 7 W. Madison.

HIGHEST PRICES PAID FOR OLD GOLD, silver, platinum, diamonds and pawn tickets. See us before you sell; business confidential. Mail orders promptly taken care of. Illinois Refining Co., Room 1127 Masonic Temple.

YOU CAN GET MORE FOR YOUR DIAmond NOW than ever before. I pay you in cash all your diamond is worth. IGNATIUS BARNARD, 36 S. State. Central 3324.

WE WILL PAY MORE FOR YOUR DIAmonds and pawn tickets than other dealers.
SANDACK JEWELRY CO.,
64 W. Madison-st. Central 3384.

GET 50% MORE FOR YOUR DIAMONDS and pawn tickets at Robinson's, 36 S. State-st., nr. Monroe, R. 1400. Ph. Rand. 5320.

PAWN TICKETS BOUGHT; ALSO OLD gold, silver, platinum diamonds; best prices. Business confidential. 2 S. Clark-st.

F. W. YORK, R. 803 COLUMBUS BLDG., 31 N. State-st., buys diamonds and pawn tickets, sells and exchanges. Bank references.

DIAMONDS AND WATCHES, $1.00 PER week. Look for the key—it's your guaranty. OLSON & EBANN, 4th floor, 209 S. State-st.

PAWN TICKETS BOUGHT, DIAMONDS, Old Gold and Platinum. Room 521, LANE, 155 N. Clark-st., Ashland Block.

TRUNKS, BAGS, SUITCASES.

SECOND HAND TRUNKS.

We have a large stock always on hand at very low prices. If you want a real bargain, we have it, as we also carry the largest stock of new trunks, bags, and suitcases in the city.
ADAMS TRUNK CO.,
414 S. State-st. 4 W. Jackson-blvd.

Second Hand Trunks & Bags

Bought, sold, and exchanged. Large stock always on hand. We also do repairing. MONARCH TRUNK & LEATHER WORKS, 149 N. Dearborn-st. Central 8318.

STEAMSHIP LINES.

Lake Navigation.

GRAHAM & MORTON LINE—ST. JOSEPH—Benton Harbor, daily 9:30 a. m. except Sun. 10 a. m.; 7 p. m. daily except Sat. 11:30 p. m. Sunday 10 p. m.; Spl. Sat. 1:30 p. m. Grand Rapids, Saugatuck, Holland, 7 p. m. daily except Sunday 10 p. m.; Spl. Sat. 1:30 p. m. Docks foot Wabash-av. Cent. 2162.

CARSON PIRIE SCOTT & CO

The First New Fashions of Fall, 1919

With their arrival the threshold of a new fashion season is reached. And yet these displays must be regarded as more than a mere fashion forecast. They are rather affirmation of the newly created in mode. For the

New Suits, Frocks, Coats, Wraps

That constitute these assortments have been selected with that unerring appreciation of the distinctive that always distinguishes fashions here. Selections may be made, early as it is, with certainty of their continued success.

Fourth Floor, North and South.

Daintily Fine Negligees
Hold a Promise of Cool Comfort

Perhaps at no other season of the year must more care be taken in choosing a negligee than in summer.

Then a leisure hour robe must combine comfort and daintiness and be conventional enough to be worn with good taste out of the boudoir. Just such qualities are found at their best in these

Negligees of Challis-printed Voiles, $2.95

Negligees of Silk-and-Cotton Crepes, $5.95

A sheer organdie collar and cuffs hemstitched in color to match the tones of the printings and a bit of a colorful ribbon are details to note in the negligee sketched at the left. $2.95.

Tiny rosebuds, pink or blue or lavender, make a quaint pattern on the creamy-tinted white crepe of the coat negligee sketched at the right. $5.95.

Then—a new shipment brings more of dotted Swiss negligees priced at $2.95.

Third Floor, North.

Fiber Silk Slip-on Sweaters
With Sleeves May Be Had at $5.95

They give accent to the outdoor outfit of midsummer. And that accent may be as individual as one pleases, if selection is made from among

These in a Group Specially Featured Here

Note the sketch. There one may see the smart "blouse" lines of these sweater coats, that they are of the slip-on style and have sleeves. But one must actually see the color combinations fully to appreciate their charm—

French blue with maize, khaki color with blue, turquoise with white, rose with turquoise, and combinations of white with black, black with white, as well as in solid colors.

Third Floor, North.

100 Oil Paintings Featured

One entire gallery has been devoted to this collection—a collection including works of many very well-known artists.

Pricing develops an unusual opportunity to make selections, for every painting is much below its normal valuation—

at $35 to $150

Galleries, Fifth Floor, North.

Wee Frocks
For the Tiniest Citizens

Flower-like little frocks, all-white or with a touch of soft rose or old blue in a bit of daintily done hand-work.

Simple they are, too, so that baby may be as cool and comfortable as possible in the warmest days of midsummer. And they are

Just for Babies of One and Two Years and at $1.50 and $1.95

With the little frock at $1.50 (sketched at the left) is pictured a little white petticoat at $1.

The frock (sketched at the right above) is $1.95, and the petticoat peeping out at its hem is priced at $1.25.

These pricings are definite indications of the worth while values mothers may find here.

Third Floor, North.

White Cotton Fabrics
To Meet Every Present Need

Here are assortments to answer every requirement for warm weather. They have been carefully grouped, so that selection may easily be accomplished. Especially—

White Figured Voiles, 65c Yard

Many different patterns are included, in the 38-inch width, priced at 65c yard.

White Gabardine Priced at 65c Yard

In an attractive, diagonal cord weave, these white cotton gabardines are suitable for women's golf and outing skirts. In the 36-inch width at 65c yard.

Nainsooks, 35c Yard

Of an excellent, soft quality—excellent for children's dresses and for lingerie. 36 inches wide, 35c yard.

Second Floor, North.

"Ask Mr. Foster"

The Ask Mr. Foster Travel Information Service will help with vacation plans.

Time schedules furnished, reservations made, entire trips planned—a service free for the asking.

Third Floor, South.

More Lovely Net Blouses
In the Midsummer Sale, $10.75

Just as quickly as they come they go.

For not in many a summer have net blouses been more in vogue.

And it's a mater of genuine satisfaction with these sections that through them women are able to find the unusual in a fashion so universally favored. Two featured—

One Has a Georgette Crepe Fichu Collar
The Other a Collar of Embroidered Batiste

The net is white and the Georgette crepe collar may be either flesh tint embroidered in huge white dots, or white with flesh-color dots in the blouse sketched at the left. $10.75.

In the other blouse (sketched at the right) the net is ecru and the batiste of the same tone is used to form a tiny inset vestee and cuffs as well as the collar. $10.75.

Fourth Floor, North.

Silks Much in Demand
And Silks That Bring a First Glimpse of Fall

Each day witnesses the arrival of new silks—those which promise to be much sought from now on.

Featured are three groups especially interesting because they are of the kinds most desired for so many uses.

40-Inch Crepe Meteors, $3.50 Yard

All-silk and they are to be had in nearly all desired colors, as well as black and white. In the 40-inch width.

Georgette Crepe Priced at $2.75 Yard

All the most desired colors are represented, in a splendid quality, in the 40-inch width, priced at $2.75 yard.

Satin Mousselines Featured at $3 Yard

They are all-silk of good, serviceable quality in a soft finish. All the colors preferred for fall are shown, in the 36-inch width, priced at $3 yard. *Second Floor, North.*

An Advantageous Purchase of Imported

Printed Irish Dimities

Distinctly an out-of-the-ordinary occasion, for it has been many months since we have announced so noteworthy a purchase of fine Irish dimities.

Designs Are Widely Varied, Quaint and Beautiful, Including Sprigs and Sprays and Many Other Attractive Patterns

And the pricing marks this event as one of unusual importance, for the entire assortment goes on sale

at 58c yard

Second Floor, North.

Fine Lingerie Entirely New
Introduced in the Midsummer Sale

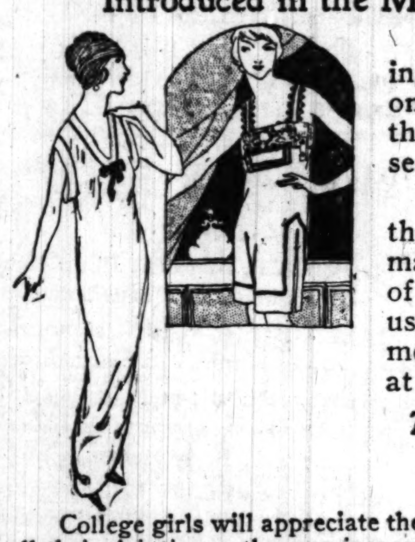

Women of discriminating taste will recognize at once the fine points that these undergarments possess.

Their choice materials, the painstaking workmanship, the introduction of such important and unusual details as reinforcement at the shoulder and at the yoke.

The Laces Used Are Real, The Buttons Are Hand-crocheted

College girls will appreciate these undergarments, for with all their daintiness, the wearing qualities are certain to prove most satisfactory.

The Styles Featured and Pictured Are Priced at $2.95 and $7.95

Sketched at the left is a night-dress of the tailored type with plain bandings and hemstitching. It is $2.95. Pantalon chemises to match also are $2.95.

The pantalon chemise (sketched at the right) illustrates the exquisite beauty of the more elaborate in these undergarments. Priced at $7.95. Night-dresses to match at $9.75.

Third Floor, North.

Tub Satin Petticoats Needed
More Than Ever This Summer

With the ever-increasing vogue of the "summery" type of frock women are finding a plentiful supply of such petticoats indispensable.

Newly Arrived Assortments Bring Them at $5 and $5.95

Very straight in line they are, yet fashioned to give ample fullness. Simple as to decorative touches, but exquisite in the texture of the fabric.

Some have just the shirred flounces, others flounces that finish in petal-like scallops. Still others with rows of fine Valenciennes laces. These are $5.95.

The tub satin petticoat sketched is featured at $5.50.

Third Floor, North.

Now in the July Clearance Sale
Women's and Misses'—
Summer Apparel Reduced

This announcement has as its first purpose the establishment of a most important fact. That now—because of a radical lowering of prices—women and misses may choose the very modes in apparel they want for immediate wear with substantial savings.

The following groupings give but a brief summary of the selections offered. The pricings only in a small measure indicate the values. One must see the garments at each pricing to appreciate the importance of this sale.

Women's and Misses' Taffeta, Satin, Tricolette Suits Are Now Reduced to $25, $35, $45, $55, $65 and $75

At $25, $35 and $55 are the taffeta suits. At $35, $45, $55 and $65 one may choose suits of tricolette. Misses' satin suits are reduced to $45. Women's satin suits are reduced to $65 and $75. There are modes for town and travel wear, and for sports wear.

Women's and Misses' Frocks in Varied Light Fabrics Are Now Reduced to $18.75, $25, $35 and $45

Here are delightful organdie frocks, all-white or in pastel colors, frocks of English prints. Many different modes in printed crepe de Chine and in plain-color Georgette crepes. And some smart linen frocks.

Many of the More Unusual Modes in Separate Skirts of Plaid and Striped Taffeta and Georgette Crepe Reduced—$12.75, $18.75, $20, $25

No garments purchased at this sale will be accepted for credit, refund or exchange.

Fourth Floor, North and South.

Mandel Brothers

Apparel shop, fourth floor

Closing out women's and misses'

spring apparel—rare reductions

on depleted lines and broken assortments

accumulated during the past few months of intensive selling. In marking for clearance these becoming capes, stunning suits and handsome frocks, original prices were utterly disregarded.

You will encounter no larger nor more seasonable savings—for the apparel is the sort ideally to serve both your midsummer and your autumn needs.

Misses' frocks, 29.50—$35—$45

Exceptional economies on late spring frocks of silk, that may be worn well into the fall. Some cloth frocks, too.

Women's suits, $25—$35—49.50

Distinctive models in tricotines, poiret twills, taffetas, wool jerseys and serges in desired colors. Originally $40 to $85.

Girls' tub frocks 1.45—2.75—3.95

Scores of practical, becoming styles in desirable chambrays or plaid ginghams. The reductions are very substantial.

Women's dresses 18.50—$25—$35

Captivating models in serge, twill, taffeta, jersey and silk combinations. Original prices ranged from $30 to $65.

Girls' coats, 9.75—14.75—19.75

The remaining groups of coats or wraps originally ranging to $45, now radically reduced for immediate disposal.

Women's capes, $15—25.50—$35

Varied lines, in desirable models and cloths, regrouped and marked for instant clearance.

Fourth floor

CHAS. A. STEVENS & BROS.

A Complete, Exclusive Specialty Shop for Women

One Hundred of the Season's Finest
WRAPS and CAPES

REDUCED TO..... $75

Formerly priced from $115 to $165

THE wardrobe of the well-dressed woman or miss is incomplete without an adaptable Wrap or Cape which is appropriate for motoring, street, sports or dress occasion.

The beauty and special pricing of these models are so exceptional that thousands of women will desire to possess one of them. As the number is limited to one hundred, the early purchaser will enjoy the advantages here afforded.

This group includes the handsomest, most reliable of seasonable fabrics—fabrics which will be as desirable in the months to come as they are for present wear, but which cannot be purchased later at the liberal discounts quoted in this special selling. You may select from

TRICOLETTES — PAULETTES — TRICOTINES — DUVETYNS — SERGES

The showing includes both women's and misses' sizes.

Fourth Floor

RESORTS AND HOTELS. RESORTS AND HOTELS.

YOUR VACATION IS PLANNED! Send for Free Booklet, "Nine Ideal Vacations." Complete information about the wonderlands of Canada. S. F. Clark, Gen. Agt., 64 W. Adams St., Chicago, Ill.

IDLEWILD —ON WHITE LAKE. $12 TO $14 A WEEK. Famous for its cooking, hotel and cottages. Electric lights, every sport and amusement. Boats to let. Box 88, WHITEHALL, MICH.

6 DAYS FOR SALT LAKE, UTAH Touring autoists should spend at least 6 days visiting Beauty Spots about Salt Lake.

NIAGARA TO THE SEA A thousand-mile boat trip on the beautiful lakes and rivers of Canada. For tickets and information see American Exp. Co., 33 W. Monroe St., Chicago.

RESORTS AND HOTELS.

UPPER SCOTT LAKE HOTEL PULLMAN, MICH. Beautiful place. Good fishing, bathing, good food; clean, airy rooms. Fourteen Dollars

"THE DELLS" GRAND VIEW HOTEL. Write KNUDSEN & LARSON, Kilbourn, Wis.

RESORTS—FOREIGN.

Ocean Travel.

HAVRE
Compagnie Canadienne Transatlantique, Ltee.

General Agents
Canada Steamship Lines, Ltd.

SAILINGS FROM MONTREAL
August 1st.....SS. LORD DUFFERIN
August 7th..........SS. CALIFORNIA
August 12th..............SS. HUDSON
Sept. 1st.......................SS. WISLEY

Second Class, Improved-Steerage and Steerage Passenger accommodations on Steamers Hudson and California.

Full particulars for rates, freight and passenger, apply to

General Agents
Canada Steamship Lines Limited
Offices:
Toronto Montreal

Subscribe for The Tribune